

Los Angeles County
Metropolitan Transportation Authority

ZERO EMISSION BUS CHARGING INFRASTRUCTURE PROJECT FOR DIVISION 18 AND DIVISION 7

RFP No. PS130703

ISSUED: MAY 14, 2025



Metro

**ZERO EMISSION BUS CHARGING INFRASTRUCTURE PROJECT FOR DIVISION 18 AND
DIVISION 7**

RFP NO. PS130703

ISSUED: MAY 14, 2025

CONTENTS

SECTION	PAGE
1.	LETTER OF INVITATION..... 2
	LETTER OF INVITATION FOR PROPOSAL..... 2
	LETTER OF INVITATION SUPPLEMENT (FEDERAL) – PROGRESSIVE DESIGN-BUILD OPERATE AND MAINTAIN..... 9
	LETTER OF INVITATION SUPPLEMENT (PROGRESSIVE DESIGN-BUILD OPERATE AND MAINTAIN)..... 14
1.1	Introduction 14
1.2	Delivery of the Project 14
1.3	Funding..... 15
1.4	Request for Proposals..... 15
1.5	Definitions 17
1.6	Compliance with this RFP 17
1.7	Communications protocols..... 18
1.8	Organizational conflicts of interest 20
1.9	Changes in Proposer's organization 22
1.10	Limitations on participation on more than one Proposer team 23
1.11	Reference Documents and diligence 23
1.12	Performance and payment bonds 24
1.13	Qualification and licensing requirements..... 25
1.14	Project Labor Agreement 25
1.15	Questions and responses regarding this RFP..... 26
1.16	Public disclosure; Requests for disclosure of exempt information 28
1.17	Bid rigging 30
2.	GENERAL INSTRUCTIONS TO PROPOSERS 31
3.	PROPOSAL SUBMITTAL REQUIREMENTS 65
3.1	General submittal requirements 65
3.2	Content, format, and organization 66
3.3	Proposal delivery - due date 68
3.4	Withdrawals and late submittals..... 69
3.5	Proposal Security 69
3.6	Proposers' costs not reimbursable 71
4.	EVALUATION CRITERIA AND EVALUATION PROCESS..... 72
4.1	Proposal evaluation process - Purpose..... 72
4.2	Responsiveness review 72
4.3	Responsibility review..... 73
4.4	Evaluation of Administrative Submittals 74
4.5	Phase 1 Proposal evaluation criteria..... 74
4.6	Price Proposal evaluation criteria..... 79
4.7	Evaluation process..... 87
4.8	Determination of the successful Proposer..... 89
4.9	Executing the Contract..... 90
4.10	Withdrawal of successful Proposer status..... 90
5.	RFP APPENDICES 92
6.	FORM OF CONTRACT (INCLUDING THE PROJECT REQUIREMENTS AND ALL OTHER EXHIBITS)99

1. **LETTER OF INVITATION**

LETTER OF INVITATION FOR PROPOSAL

NOTICE AND INVITATION

DATE: MAY 14, 2025

ATTENTION: PROSPECTIVE PROPOSER

SUBJECT: REQUEST FOR PROPOSAL No. PS130703

SOLICITATION TITLE: ZERO EMISSION BUS CHARGING INFRASTRUCTURE PROJECT FOR DIVISION 18 AND DIVISION 7

The Los Angeles County Metropolitan Transportation Authority ("**LACMTA**" or "**Metro**") has established a contracting opportunity to provide the following: Zero Emission Bus Charging Infrastructure Project for Division 18 and Division 7 (the "**Project**") under a Progressive Design-Build Operate and Maintain ("**PDBOM**") contract, as further described in this Request for Proposal. The Project is detailed in Exhibit 3 (*Project Requirements*) of the Contract.

Prospective Proposers are requested to submit to LACMTA a Proposal to deliver the Project, including all Work required for the performance of a Contract resulting from this Request for Proposal on a Progressive Design-Build Operate and Maintain basis.

Proposals in response to this solicitation must be submitted in sealed envelopes by mail or hand delivered to the address below and received by LACMTA no later than 2:00 p.m. on July 16, 2025. The only acceptable evidence to establish the time of receipt is the date/time stamp imprinted upon the Proposal package by the date/time recorder at the 9th floor procurement reception desk:

Los Angeles County Metropolitan Transportation Authority (LACMTA)
One Gateway Plaza
Los Angeles, CA 90012-2952
9th Floor Procurement Reception Desk
RFP No. PS130703

The 9th floor procurement reception desk is open Monday through Friday (except holidays) between the hours of 9:00 a.m. and 3:00 p.m.

The following must be included in the Proposal, as described in more detail in Section 3.2 (*Content, format, and organization*):

Volume	Content	Original (Printed)	Electronic Copies (USB)	Redacted Electronic Copy (if provided under Section 1.16(b))
Volume 1	Administrative Submittals	1	1	1
Volume 2	Phase 1 Proposal	1	1	1
Volume 3	Price Proposal	1	1	1

PROJECT DESCRIPTION AND PROJECT SCOPE

The Project will provide electric bus charging infrastructure at two bus operation and maintenance facilities to support LACMTA's commitment to deliver a 100% zero emission bus fleet.

- **Division 18:** located in Carson on the corner of South Figueroa Street and Griffith Street, consists of a transportation and maintenance building to the North, several ancillary structures and equipment to the East, and bus parking for 252 buses.
- **Division 7:** located in West Hollywood on the corner of Santa Monica Boulevard and San Vicente Boulevard. Consists of transportation, maintenance, ancillary buildings to the North, and bus parking for 237 buses.

The Contractor will identify, analyze, and propose bus charging concepts, and implement the selected electric bus charging infrastructure, to convert the bus parking areas at Division 18 and Division 7 to electric bus charging depots that consist of overnight depot charging along with additional high-capacity chargers.

Once constructed, the Contractor will provide operations and maintenance services for the charging infrastructure and charge management system for a base period of six years to ensure reliable operations and manage charging to meet daily service rollout and reduce utility costs for LACMTA.

As further described in the Letter of Invitation Supplement (Progressive Design-Build Operate and Maintain) and the Contract, the Work under the Contract is intended to be delivered in three phases: Phase 1 when design development and other preconstruction services will be performed, Phase 2 when final design development and construction work will be performed, and Phase 3 when operations and maintenance services will be performed.

ROLE OF FTA

The Project is financed in whole or in part with federal funds. All of the statutes, rules, and regulations promulgated by the federal government will apply to the Project.

ENVIRONMENTAL APPROVALS

Under the California Environmental Quality Act (CEQA), the LA Metro Division 18 Bus Depot Electrification Project is expected to receive statutory exemption status by December of 2025. The LA Metro Division 7 Bus Depot Electrification Project is expected to receive statutory exemption status under CEQA by December of 2025.

Under the National Environmental Policy Act (NEPA), a determination of categorical exclusion for the LA Metro Division 18 Bus Depot Electrification Project was received January 31, 2024. A determination of categorical exclusion for the LA Metro Division 7 Bus Depot Electrification Project under NEPA was received April 21, 2025.

The issuance of this RFP, receipt of Proposals in response to this RFP, and performance by either party of its obligations under the Contract shall not in any manner limit the Environmental Review Process, nor do such actions predetermine the outcome of the Environmental Review Process.

LACMTA (in conjunction with any joint lead agencies) retains exclusive control and decision-making authority over the Environmental Review Process.

Nothing in this RFP or the Contract shall commit LACMTA to any outcome under consideration as part of the Environmental Review Process. LACMTA will not proceed, nor permit the Contractor to proceed, with any activities that would prejudice completion of the Environmental Review Process in accordance with applicable law.

AVAILABILITY OF RFP DOCUMENTS

The RFP documents (including all Amendments) and notices and other documents related to such documents and the Project are available for download through LACMTA's Vendor Portal. Proposers are solely responsible for monitoring LACMTA's Vendor Portal, for receiving and reviewing all documents provided through LACMTA's Vendor Portal and for dissemination of all documents to the rest of the Proposer's team members.

COMMUNICATION WITH LACMTA

All communications in connection with this RFP and the RFP Process shall be provided as follows:

Contract Administrator:

By U.S. Mail, FedEx, UPS or courier:
Los Angeles County Metropolitan Transportation Authority
One Gateway Plaza
Los Angeles, CA 90012-2952
Attention: Yamil Ramirez Roman, Contract Administrator
RFP No. PS130703

By telephone at 213.922.1064

By electronic mail at RamirezromanY@metro.net

Diversity & Economic Opportunity Department (DEOD): via email at DEODS@metro.net (with a copy to the attention of the Contract Administrator)

Ethics or Lobbyist Registration Information: (213) 922-2900 or via email at ethics@metro.net

Pre-Qualification Office: (213) 922-4130 or via email at Pre-Qual@metro.net

PRE-PROPOSAL CONFERENCE

LACMTA will hold a virtual Pre-Proposal Conference. Proposers are invited to log-in to the Pre-Proposal Conference. Participation in the Pre-Proposal Conference is not mandatory to be considered for award of the Contract; however, when a Pre-Proposal Conference is held, participation is encouraged.

Please click the below link to register and receive access information for the Pre-Proposal Conference (pre-registration is not required).

<https://bit.ly/PS130703-Register>

Meeting information shall be sent to registrants automatically in response to their registration. The Pre-Proposal Conference will be held on the Microsoft Teams platform and the registration information will include a call-in/audio only option.

Pre-Proposal Conference	
Time and Date:	May 29, 2025 at 10:00 am (PST)
Location:	<p>Link to be provided upon registration as indicated above.</p> <p>Or Join the Meeting at the specified date and time above:</p> <p>Microsoft Teams: Join the meeting</p> <p>Dial in by phone:</p> <p>+1 213-279-1001, 780983788#</p> <p>Find a local number</p> <p>Phone conference ID: 780 983 788#</p>

BASIS OF AWARD

The Contract award will be made to the successful Proposer under Section 4.8 (*Determination of the successful Proposer*). LACMTA reserves its rights, including those identified in Section 2 (*General Instructions to Proposers*), IP-13 (*LACMTA Rights*), and to be the sole judge of the merits of the respective Proposals received.

CONTRACT

The form of Contract is included as part of this RFP.

PAYMENTS

The successful Proposer for this RFP that executes the Contract as the Contractor will be paid the Phase 1 Contract Price in accordance with the Contract. During Phase 1, LACMTA and the Contractor will negotiate the Phase 2 Contract Price (and the Early Works Package Contract Price for any Early Works Packages) and the Phase 3 Contract Price in accordance with the Contract. If a Phase 2 Supplement is agreed, the Contractor will be paid the Phase 2 Contract Price in accordance with the Contract. Prior to agreement of a Phase 2 Supplement, the Contractor and LACMTA may negotiate and agree to a Modification(s) to authorize Early Works Package(s), and if agreed, the Contractor will be paid the Early Works Package Contract Price under such Modification(s) in accordance with the Contract. If a Phase 3 Supplement is agreed, the Contractor will be paid the Phase 3 Contract Price in accordance with the Contract.

INDEMNITY

The Contract awarded pursuant to this RFP will contain indemnity provisions included in Article 27 (*Indemnity from the Contractor*) of the Contract, which will require the Contractor to indemnify LACMTA as set out in the Contract.

LIQUIDATED DAMAGES FOR DELAY

Liquidated damages for Delay may be assessed and recovered by LACMTA in accordance with Section 17.5 (*Liquidated damages for Delay*) of the Contract. The amount of the liquidated damages for Delay and matters for which they may be assessed under the Contract are set out in Section 17.5 (*Liquidated damages for Delay*) of the Contract.

SOLICITATION LINKS

This RFP may reference the following electronic webpages/links. The following list is provided for the convenience of the Proposers and LACMTA does not warrant it to be an all-inclusive listing. Other links may be identified in other solicitation documents or Contract Documents.

- [Vendor Portal \(Open Solicitations\)](#)
- [Caltrans – Disadvantaged Business Enterprise System](#)
- [Office of Civil Rights](#)

- [Transportation Business Advisory Council \(TBAC\)](#)
- [BLS North American Industry Classification System \(NAICS\)](#)
- [US Census North American Industry Classification System](#)
- [Metro Contractor Pre-Qualification Program](#)
- [LACMTA Lobby Ordinance \(Applicable Law\)](#)
- [LACMTA Contractor's Code of Conduct](#)
- [Protest Instructions \(protest procedures\)](#)
- [Labor Compliance Manual](#)
- [Living Wage and Service Contractor Worker Retention Policy Manual](#)
- [LACMTA Administrative Code](#)
- [Environmental Policy](#)
- [Federal Transit Administration \(Drug and Alcohol\)](#)
- [Metro Project Labor Agreement & Construction Careers Policy](#)
- [SB Programs Payments Reporting System Contractor & Subcontractors User Guide](#)

SOUTHERN CALIFORNIA CHARGE READY TRANSPORT PROGRAM

LACMTA is actively coordinating with Southern California Edison (SCE) to provide the necessary power infrastructure to support the Zero Emission Bus Charging Infrastructure (ZEBCI) upgrades at its Divisions. At Division 18, a preliminary Method of Service Study (MOS) has been completed, however, updates may be required. At Division 7, a MOS study application has been submitted, and preliminary activities are ongoing.

RFP SCHEDULE

Anticipated RFP Schedule dates are listed below. All dates set out in this RFP are subject to change, in LACMTA's sole discretion, by Amendment.

Activity	Date
Issue RFP to Proposers	May 14, 2025
Pre-Proposal Conference	10:00 am (PST) on May 29, 2025
Deadline for submission of RFP Comments	June 12, 2025
Outreach event for the Phase 1 Work	45 Days prior to the Proposal Due Date (at a minimum)
Proposal Due Date	2:00 pm (PST) on July 16, 2025
Anticipated Oral Presentations/Interviews	Week of September 8, 2025

Activity	Date
Issue Notice of Intent to Award (tentative)	January 06, 2026
Protest period to submit protest of recommended award	15 Days from issue of Notice of Intent to Award

DBE REQUIREMENTS

The Project will be funded in whole or in part with United States Department of Transportation ("USDOT") funds and will comply with LACMTA's Disadvantaged Business Enterprise Program requirements. LACMTA will not discriminate on the basis of race, color, national origin, or sex in the award and performance of any federally funded contract or in the administration of its DBE Program.

As set forth in the LETTER OF INVITATION SUPPLEMENT (FEDERAL) – PDBOM in Section 1 of this RFP, LACMTA has established DBE contract goals for this Project in the following percentages: twenty percent (20%) of the Phase 1 Contract Price; and, provided that LACMTA and the Contractor agree to proceed with any Phase 2 Work, nineteen percent (19%) of the Phase 2 Contract Price, and, provided that LACMTA and the Contractor agree to proceed with any Phase 3 Work, the percentage of the Phase 3 Contract Price notified by LACMTA in accordance with the Contract. It is LACMTA's policy to provide equal opportunity for DBE firms to compete on its federally-assisted contracts. Pursuant to the DBE Program, if the Proposer identifies subcontracting opportunities in the procurement process or during the performance of the Contract, LACMTA expects the Proposer to afford equal opportunities to available DBE firms.

For a List of Certified Firms please see Part B (*List of Certified Firms*) of Appendix K (*DBE Forms and Attachments*).

Issued by: LOS ANGELES COUNTY METROPOLITAN TRANSPORTATION AUTHORITY

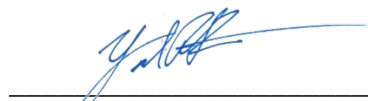

Yamir Ramirez Roman
Contract Administrator

LETTER OF INVITATION SUPPLEMENT (FEDERAL) – PROGRESSIVE DESIGN-BUILD OPERATE AND MAINTAIN

Proposers are hereby notified that:

The Project will be funded with United States Department of Transportation funds and will comply with LACMTA's Disadvantaged Business Enterprise ("**DBE**") Program requirements. LACMTA will not discriminate on the basis of race, color, national origin, or sex in the award and performance of any federally funded contract or in the administration of its DBE Program.

A. LACMTA has established (or, in the case of the Phase 3 Work, anticipates establishing) the following Disadvantaged Business Enterprise contract goals ("**DBE contract goal**") for this Project:

- twenty percent (20%) of the Phase 1 Contract Price;
- provided that LACMTA and the Contractor agree to proceed with any Phase 2 Work, nineteen percent (19%) of the Phase 2 Contract Price; and
- LACMTA will establish the DBE contract goal(s) for the Phase 3 Work in accordance with the provisions of the Contract.

DBE contract goals apply to all DBE groups: African Americans, Asian Pacific Americans, Native Americans, Hispanic Americans, Subcontinent Asian Americans and non-Minority Women.

B. **For the Phase 1 Work:**

For a Proposal to be responsive at the time of award:

1. **Phase 1 Work:** The Proposer must meet or exceed the DBE contract goal for Phase 1 Work at the time of Proposal submission. The Proposer must list its DBE commitment percentage for the Phase 1 Work on the DBE Affidavit (DBE Form 2) and submit such DBE Affidavit with its Proposal. The Proposer shall list all DBE and non-DBE firms that will perform any portion of the Phase 1 Work on the Proposed Subcontractors & Suppliers form (DBE Form 1) to be submitted with its Proposal. The Proposer must include on DBE Form 1 the names and addresses, scopes of work to be performed, and dollar amount(s) committed for each DBE and non-DBE firm. If a Proposer's DBE commitment for the Phase 1 Work is less than the stated DBE contract goal, the Proposer must submit at time of Proposal submission its Good Faith Efforts (GFE) documentation, evidencing that it made adequate GFE to achieve the stated DBE contract goal.
2. **Contracting Outreach and Mentoring Plan:** A Contracting Outreach and Mentoring Plan ("**COMP**") is required for the Phase 1 Work. A Proposer must submit as part of its Proposal its COMP for the Phase 1 Work evidencing how it will achieve its listed DBE contract goals through the utilization of DBE firms for the Project. A Proposer shall include in its COMP creative strategies and innovative non-traditional approaches to include DBE firms in all phases of subcontracting, inclusive of a mentor protégé development approach. The COMP will be reviewed and approved by LACMTA prior to implementation by the Contractor under the

Contract and will be updated to include the Phase 2 Work (including Early Works Packages that are valued at \$25 million or more) and Phase 3 Work (as applicable) under the terms of the Contract. The Contractor must mentor a total of two DBE firm(s) in connection with the Phase 1 Work.

3. The DBE INSTRUCTIONS TO PROPOSERS (FEDERAL) provides guidelines on how DBE participation will be counted toward the DBE contract goals and guidelines for the DBE requirements. The DBE INSTRUCTIONS TO PROPOSERS (FEDERAL) also include the DBE forms that must be completed and submitted for all listed and known subcontractors with Proposals.
4. DBE firms for the Phase 1 Work must be certified under the California Unified Certification Program (CUCP) by the Proposal Due Date. A List of Certified DBE Firms is attached as Part B (*List of Certified Firms*) of Appendix K (*DBE Forms and Attachments*) for your convenience and may be used to assist with outreach efforts. An additional resource is the online CUCP database inclusive of certified DBEs from all certifying agencies participating in the CUCP. Access the CUCP database from the Department of Transportation, Civil Rights, Business Enterprise Program website at: <https://caltrans.dbesystem.com/>.
 - a. Click Search Directory of CUCP DBE Certified Firms
 - b. Click Search for Certified Firms
 - c. Click on Search for Certified Firms
 - d. Searches can be performed by one or more criteria
 - e. To search by NAICS Codes, click the Click to Lookup Commodity Codes
 - f. Follow instructions on the screen
5. **Outreach event for the Phase 1 Work:** A Proposer shall host at least one outreach event for the Phase 1 Work with the DBE and small business communities and stakeholders. The Proposer shall submit with its Proposal an assessment of the event(s) in its COMP and describe the plan to follow-up with DBE firms and the small business community after Contract award. **The outreach event shall be held at least 45 days prior to the Proposal Due Date.** Proposers are required to notify the Diversity & Economic Opportunity Department assigned Contract Compliance Officer of their DBE outreach event(s). LACMTA may attend as an observer but is not obligated to attend. Proposers are responsible for their own outreach to the DBE and small business community. LACMTA is willing to assist Proposers on their outreach efforts by posting event(s) advertisements to LACMTA outreach calendar of events.

C. For the Phase 2 Work (including Early Works Packages):

Under the Contract:

1. **Phase 2 Work:** LACMTA has established a DBE contract goal for the Phase 2 Work for the purposes of this RFP. The Contractor will be required to commit to meet or exceed the DBE contract goal for the Phase 2 Work at the time of submission of its Phase 2 Proposal. At that time, the Contractor will be required to list its DBE commitment percentage on the DBE Affidavit (DBE Form 2) for the Phase 2 Work and submit such DBE Affidavit as part of its Phase 2 Proposal. The Contractor will be required to submit a list of all DBE and non-DBE firms for the Phase 2 Work in its Phase 2 Proposal, in accordance with the Contractor's listed commitment, as set out in the Contract. See Section 13.5 (DBE participation) of the Contract and the Diversity & Economic Opportunity Department Contract Compliance Manual (FTA: FED/ALT).
2. **Early Works Packages:** DBE participation is required for both Phase 2 Work performed under any Modifications for any Early Works Packages and under a Phase 2 Supplement for the Phase 2 Work. As part of any Early Works Package Proposal, the Contractor will be required to submit a DBE Affidavit (DBE Form 2) and list all DBE and non-DBE firms for the Early Works Package proposed to be performed under that Early Works Package Proposal.
3. **Contracting Outreach and Mentoring Plan:** If LACMTA and the Contractor agree to proceed with any portion of the Phase 2 Work, the Contractor will be required to mentor four DBE firm(s) in connection with the Phase 2 Work. The COMP is required to identify protégé DBE firms and to include the Phase 2 Work (including Early Works Packages that are valued at \$25 million or more) within its scope.

See Section 13.5(i) (Contracting Outreach and Mentoring Program (COMP)) of the Contract and the Diversity & Economic Opportunity Department Contract Compliance Manual (FTA: FED/ALT) for post award COMP requirements for Phase 2 Work.

For a Proposal to be responsive at the time of award:

4. **DBE Open-Ended Performance Plan:**

The Proposer must submit documentation establishing how the DBE contract goal for the Phase 2 Work will be met by developing and submitting a summary of the DBE Open-Ended Performance Plan ("**DBE OEPP**"). To be considered responsive, the summary DBE OEPP shall include:

- a. a stated commitment by the Proposer to meet or exceed the DBE contract goal for the Phase 2 Work (if and to the extent such Work is authorized by LACMTA in accordance with Article 2 (Term and Phased Work) and the other terms of the Contract);
- b. the Proposer's approach to working with LACMTA to identify DBE opportunities and ensure engagement of and outreach to, DBE firms regarding contracting opportunities for the Phase 2 Work;

- c. the anticipated types of subcontracting work or services that the Proposer intends to solicit DBE firms to perform with respect to the Phase 2 Work. This section of the summary should be consistent with the anticipated approach to the scopes of Phase 2 Work to be subcontracted and the scopes of Phase 2 Work to be self-performed described in the summary Subcontractor Bidding and Selection Plan submitted as part of the Phase 1 Proposal; and
- d. include an estimated timeframe in which actual DBE subcontracts for the Phase 2 Work would be executed (if and to the extent such Work is authorized by LACMTA in accordance with Article 2 (Term and Phased Work) and the other terms of the Contract). This should be consistent with the summary Schedule for the Phase 2 Work submitted as part of the Phase 1 Proposal.

Once the Contract is awarded, the Contractor shall prepare and submit for LACMTA review and approval a detailed DBE OEPP that is based on the DBE OEPP summary submitted by the Proposer with its Proposal. In accordance with the Contract, the DBE OEPP will continue to be revised and updated as project details and subcontracting opportunities evolve and LACMTA will provide ongoing monitoring and oversight to evaluate whether the Contractor is using good faith efforts to comply with the DBE OEPP and schedule. Additional DBE OEPP requirements are listed in the DBE INSTRUCTIONS TO PROPOSERS (FEDERAL) and the Contract Compliance Manual (FTA: FED/ALT).

D. For the Phase 3 Work:

LACMTA anticipates establishing a DBE goal(s) and setting other DBE requirements for the Phase 3 Work in accordance with the provisions of the Contract.

E. Generally applicable terms

1. **Goals in solicitation v. commitments in Proposal:** The level of DBE participation for the Phase 1 Work that the Proposer commits to in its Proposal becomes the successful Proposer's DBE contract commitment upon execution of the Contract. The DBE commitment for the Phase 1 Work will be listed in Section 13.5 (DBE participation) of the Contract and will be enforced by LACMTA. The level of DBE participation for the Phase 2 Work that the Contractor commits to in its Phase 2 Proposal (or an Early Works Package Proposal, as applicable) becomes the Contractor's DBE contract commitment upon execution of the Phase 2 Supplement (or a Modification for an Early Works Package, as applicable). The DBE commitment for the Phase 2 Work will be listed in the Phase 2 Supplement (or in the case of a commitment under an Early Works Package Proposal, in the applicable Modification for that Early Works Package) and will be enforced by LACMTA. The level of DBE participation for the Phase 3 Work that the Contractor commits to in its Phase 3 Proposal (or any Modification agreeing to the terms for the Phase 3 Work) becomes the Contractor's DBE contract commitment upon

execution of the Phase 3 Supplement (or Modification agreeing to the terms for the Phase 3 Work). The DBE commitment for the Phase 3 Work will be listed in the Phase 3 Supplement (or Modification agreeing to the terms for the Phase 3 Work) and will be enforced by LACMTA. LACMTA will monitor DBE commitments through the Contract term, as described in the Contract.

2. **LACMTA assurance:** LACMTA shall not discriminate on the basis of race, color, national origin, or sex in the award and performance of any federal-assisted contract or in the administration of its DBE program or the requirements of 49 C.F.R. Part 26 as amended.

LETTER OF INVITATION SUPPLEMENT (PROGRESSIVE DESIGN-BUILD OPERATE AND MAINTAIN)

1.1 Introduction

- (a) This RFP provides instructions to be followed by Proposers during the RFP Process and for preparation of Proposals in response to this RFP. Proposers and their respective Proposals must comply with these RFP requirements and Applicable Law. By submitting a Proposal, the Proposer agrees to the terms, conditions, and requirements contained in this RFP and Applicable Law.
- (b) Following Notice of Intent to Award, LACMTA intends, but is not bound, to enter into a Contract with the successful Proposer as the Contractor. This RFP includes the form of Contract.

1.2 Delivery of the Project

- (a) Following execution of the Contract in accordance with Section 4.9 (*Executing the Contract*), the Contractor will perform the Work in accordance with the Contract in three phases, as described more fully below and in the Contract:
 - (i) **Phase 1: Preconstruction services.** The Phase 1 Work will include: the development of three bus charging concepts that meet the design and operational performance requirements; the progression of the design of the selected concept; the development of a scope of work for the operations and maintenance of charging infrastructure; the development by the Contractor and LACMTA of the design for the Project up to the level required for each element of the Project under the Project Requirements; evaluate construction phasing alternatives; site investigations; the provision of recommendations regarding risk allocation, cost, and schedule; and preparation and submittal to LACMTA of a Phase 2 Proposal for the Phase 2 Work. This process is more fully described in Appendix I (*Contract Development*) and the Contract. As more fully described in the Contract, the Phase 1 Work will also include: participation in partnering workshops; design and estimate coordination meetings and formal milestone review meetings; recommendations for Early Works Packages; subcontracting plan development; coordination with Third Parties; interface coordination; and provision of community outreach support.
 - (ii) **Phase 2: Design and construction services.** LACMTA will issue a Notice to Proceed for Phase 2 if it accepts the Contractor's Phase 2 Proposal for the entire Phase 2 Work and determines that it is in the interest of LACMTA and the general public for LACMTA to continue to work with the Contractor. The Contract includes information regarding LACMTA's and the Contractor's rights and obligations in the event that LACMTA does not accept the Contractor's Phase 2 Proposal or issue a Notice to Proceed for Phase 2. If LACMTA accepts the Contractor's Phase 2 Proposal and issues a Notice to

Proceed for Phase 2, the Contract will be amended to incorporate the accepted Phase 2 Proposal and the Contractor will be required to perform the Phase 2 Work consistent with the requirements of the Contract, including: completion of any Design Work not included in the Phase 1 Work; design services during construction, including the review of submittals and shop drawings, responses to RFIs, preparation of as-builts and site observation by the design team; site preparation work; the procurement of materials and equipment; interface coordination; continued coordination with Third Parties; provision of community outreach support; the construction of all elements of the Project; and the provision of warranty services.

- (iii) **Phase 3: Operations and maintenance services.** LACMTA will issue a Notice to Proceed for Phase 3 if it accepts the Contractor's Phase 3 Proposal (or any other Modification that includes the Phase 3 Work) and determines that it is in the interest of LACMTA and the general public for LACMTA to continue to work with the Contractor. Phase 3 is currently anticipated to be for a six year base period. The Contract includes information regarding LACMTA's and the Contractor's rights and obligations in the event that LACMTA does not accept the Contractor's Phase 3 Proposal or issue a Notice to Proceed for Phase 3. If LACMTA accepts the Phase 3 Proposal (or any other Modification that includes the Phase 3 Work) and issues a Notice to Proceed for Phase 3, the Contract will be amended to incorporate the Phase 3 Proposal (or any other Modification that includes the Phase 3 Work) and the Contractor will be required to perform the Phase 3 Work consistent with the requirements of the Contract.

- (b) As more fully described in Appendix I (*Contract Development*) and the Contract, the Contractor will be required to commence performance of any Identified Early Works Package(s) during Phase 1 in advance of the full Notice to Proceed for Phase 2. LACMTA may authorize the performance of additional Early Works Packages during Phase 1 by issuing interim Notices to Proceed for Early Works Packages in advance of the full Notice to Proceed for Phase 2.

1.3 **Funding**

As of the date of this RFP and without limitation to LACMTA's right to amend or add funding sources, funding for this Project is expected to be provided through a combination of funds, including potential federal, state, and local funding sources.

1.4 **Request for Proposals**

(a) **Introduction**

- (i) LACMTA is seeking Proposals through this RFP for a Contractor to undertake the Project, as more particularly described in this RFP. Evaluation criteria and submittal requirements for Proposals are set out under this RFP,

including in Section 4 (*Evaluation criteria and evaluation process*) of this RFP.

- (ii) A Proposer will only be capable of being chosen as the successful Proposer if the Proposer is pre-qualified pursuant to Chapter 4-05 of Title 4 of the LACMTA Administrative Code. Requirements related to completion of Contractor Pre-Qualification Applications are set out in Section 2 (*General Instructions to Proposers*), IP-01 (*Pre-Qualification Requirements*) and Appendix J (*Pre-Qualification Application*).
- (iii) LACMTA is issuing this RFP in accordance with the provisions of Section 130242 of the California Public Utilities Code, as amended (the "**Statute**") and other applicable provisions of law. The Statute provides for a competitive procurement process that employs objective selection criteria, in addition to price.

(b) **Responsibility and liability**

Each Proposer is solely responsible and liable for:

- (i) all investigations and analyses related to its preparation of its Proposal for the Project, as more fully described in Section 1.11 (*Reference Documents and diligence*);
- (ii) preparation of its Proposal, including the costs of such preparation, in accordance with Section 3.6 (*Proposers' costs not reimbursable*); and
- (iii) complying with all requirements of this RFP.

(c) **RFP documents**

- (i) This RFP consists of the documents described below and any other documents that may be issued by Amendment (in each case, as such documents may be revised, amended, supplemented, or otherwise modified):
 - (A) Section 1: Letter of Invitation;
 - (B) Section 2: General Instructions to Proposers;
 - (C) Section 3: Proposal submittal requirements;
 - (D) Section 4: Evaluation criteria and evaluation process;
 - (E) Section 5: RFP Appendices; and
 - (F) Section 6: Form of Contract (including the Project Requirements and all other Exhibits).

- (ii) Except as otherwise expressly set out in this RFP, if there are any conflicts or inconsistencies among the terms and conditions of any of the documents comprising this RFP, the following will apply:
 - (A) with respect to matters of interpretation related to the RFP Process, the order of precedence will be as follows:
 - (aa) Sections 1 (*Letter of Invitation*), 3 (*Proposal submittal requirements*), 4 (*Evaluation criteria and evaluation process*), and 5 (*RFP Appendices*) will prevail over Section 2 (*General Instructions to Proposers*);
 - (bb) Sections 1 (*Letter of Invitation*), 3 (*Proposal submittal requirements*), and 4 (*Evaluation criteria and evaluation process*) will prevail over Section 5 (*RFP Appendices*); and
 - (cc) Sections 1 (*Letter of Invitation*) to Section 5 (*RFP Appendices*) will prevail over the Contract; and
 - (B) with respect to matters of interpretation related to the Project or the Contract, the Contract will prevail over the documents in any other part of this RFP.

1.5 Definitions

Definitions of capitalized terms used and not otherwise defined in Appendix A (*Definitions and Interpretation*) of this RFP are set out in the Contract. In the event of a conflict between the definitions contained in this RFP and the definitions contained in the Contract, unless the context provides otherwise, the Contract definitions will control with respect to matters of interpretation related to the Project or the Contract and the RFP definitions will control with respect to matters of interpretation related to the RFP Process.

1.6 Compliance with this RFP

Proposers must comply, and ensure that each Key Subcontractor complies, with this RFP throughout the RFP Process. Failure by a Proposer or a Key Subcontractor to comply with any of this RFP may result in:

- (a) disqualification of the Proposer, Key Subcontractor, or both from the RFP Process; and
- (b) a draw by LACMTA on the Proposer's Proposal Security, but only under the circumstances described in Section 3.5(b) (*Forfeiture of Proposal Security*).

1.7 Communications protocols

(a) **Proposer's Contact Person**

Each Proposer is solely responsible for notifying the Contract Administrator by email of the name, phone number, address and e-mail address of the Proposer's Contact Person as soon as possible after issuance of this RFP and for ensuring that the name and contact information for the Proposer's Contact Person is accurate and updated at all times during the RFP Process.

(b) **Improper communications and contact**

- (i) The rules set out in this Section 1.7(b) will apply to Proposers during the period beginning from the issuance of this RFP and ending at the conclusion of the RFP Process in order to promote a fair, competitive, and unbiased procurement process.
- (ii) For purposes of this Section 1.7(b):
 - (A) references to a Proposer include its Key Subcontractors and their respective representatives; and
 - (B) communications include face-to-face, telephone, facsimile, email, social media, hard copy written communications, or any other oral or written communications that LACMTA, in its sole discretion, concludes were intended to circumvent the restrictions set forth in this Section 1.7(b).
- (iii) Any substantiated allegation that a Proposer, or any employee, member, agent, consultant, advisor, representative, promoter, or advocate of the Proposer has engaged in prohibited communications or attempted to unduly influence the selection process in breach of this RFP, Applicable Law or other published LACMTA policy, code of conduct, or guideline may be cause for LACMTA to:
 - (A) disqualify the Proposer;
 - (B) cause the Proposer to forfeit its Proposal Security pursuant to Section 3.5(b) (*Forfeiture of Proposal Security*);
 - (C) disqualify the Proposer's employee, member, agent, consultant, advisor, representative, promoter, or advocate, from participating with the Proposer; and
 - (D) sue the Proposer for damages,in each case, in the sole discretion of LACMTA.

- (iv) LACMTA will not be responsible for any oral exchange or any other information or exchange that occurs outside of the official process specified in this Section 1.7.
- (v) Proposers must not have any direct or indirect communications regarding the Project or this RFP with:
 - (A) subject to Section 1.10 (*Limitations on participation on more than one Proposer team*), another Proposer;
 - (B) LACMTA; and
 - (C) any board members, representatives, employees, advisors, contractors, or consultants of the foregoing involved with the procurement of the Project (including those referenced in Section 1.8 (*Organizational conflicts of interest*)),

except for:

- (aa) with respect to Section 1.7(b)(v)(A), contacts made prior to Proposal submission that relate solely to bona fide inquiries regarding the formation of potential Proposer teams; and
 - (bb) communications expressly permitted by this RFP or as approved in writing in advance by LACMTA, in its sole discretion.
- (vi) Except as expressly permitted by this RFP or as approved in writing in advance by LACMTA, in its sole discretion, Proposers and their representatives, employees, advisors, contractors, or consultants must not communicate with the following stakeholders ("**Stakeholders**") regarding the Project or this RFP, including representatives, employees, members, advisors, contractors or consultants of such Stakeholders (provided that, with respect to consultants and advisors, such restrictions only apply to the extent any such consultant or advisor provides or has provided services related to the Project or this RFP):
 - (A) any political subdivision of the State or local government body or locality within the State that, in each case, may have an interest in the Project, including the City of Carson and the City of West Hollywood;
 - (B) the U.S. government, including USDOT and FTA;
 - (C) Utility owners providing services to the Worksite and/or with conflicting facilities requiring Utility Adjustments; and
 - (D) relevant environmental, regulatory, and permitting agencies.

- (vii) LACMTA will provide necessary intermediary coordination during the RFP Process between Proposers, on the one hand, and the Stakeholders, on the other hand. Information requests concerning Stakeholders should be sent to the Contract Administrator, who, in LACMTA's sole discretion, may arrange for general or separate meetings between one or more Stakeholders and the Proposers, or facilitate delivery of responses to questions by a Stakeholder. Any meetings will be available to all Proposers and will not include any confidential matters.
- (viii) Proposers must not engage in lobbying activities with respect to this RFP, the RFP Process and the Project or attempt to unduly influence the selection process. To that end, each Proposer must submit a Non Collusion Declaration in the form attached as Form 043 (*Non Collusion Declaration*) in Appendix C (*Administrative Submittal Instructions*). The Proposer, its Key Subcontractors, and any other team members must not undertake any of the prohibited activities identified in the Non Collusion Declaration.

(c) **Confidentiality and non-disclosure**

LACMTA may identify materials and information, including design specifications or construction documents that relate to transportation systems, transit stations, vehicles, communications, security systems, vulnerability assessments and contingency plans to be provided to Proposers as part of the RFP, the Contract or as part of a Reference Document, which LACMTA may designate as Critical Infrastructure Information (CII), Security Sensitive Information (SSI), or confidential information exempt from disclosure to the public or other unauthorized persons as provided under 6 C.F.R. Part 29, 49 C.F.R. Part 15, or California Government Code Section 7921.500 et seq. If LACMTA intends to make such information available to Proposers, LACMTA will require Proposers to execute Appendix H (*Form of Confidentiality and Non-Disclosure Agreement*) in order to access such information. LACMTA will provide further instructions as part of the RFP Process as required. LACMTA may also require Proposers to comply with additional protocols and procedures to ensure safeguarding of such information.

(d) **News releases**

Proposers must not issue news releases, internet postings, advertisements, or any other public communications pertaining to the Project without LACMTA's prior written approval, and then only in coordination with the Contract Administrator.

1.8 **Organizational conflicts of interest**

- (a) Organizational conflict of interest restrictions apply to this RFP Process. Organizational conflicts of interest are fact dependent and may arise in various situations or circumstances, including when:
 - (i) a contractor or subcontractor's previous work product, whether completed on behalf of LACMTA or another public or private entity, has been relied

upon or significantly influenced the specifications or statement of work for the upcoming project or contract;

- (ii) a contractor or subcontractor's previous work product, whether completed on behalf of LACMTA or another public or private entity, offered an opportunity for the contractor or subcontractor to make or influence findings with the intent of proposing on or participating in subsequent projects based on those findings;
 - (iii) a contractor or subcontractor is called upon to evaluate their own previous work product, whether it was completed on behalf of LACMTA or another public or private entity; or
 - (iv) prior responsibilities in service of LACMTA or another public or private entity yields access to confidential information that puts the contractor or subcontractor at a significant competitive advantage over any other potential proposer, and the confidential information is not otherwise available to, and cannot be made available to, other potential proposers.
- (b) As noted above, organizational conflicts of interest are fact dependent, and the party with the greatest access to the relevant facts as to whether a Proposer has an organizational conflict of interest will always be the Proposer itself. LACMTA is the ultimate arbiter of whether a Proposer has an organizational conflict of interest. LACMTA has determined that it is not appropriate for LACMTA to:
- (i) evaluate a particular Proposer's circumstances before receiving all the facts that would be included in a proposal;
 - (ii) give legal advice; or
 - (iii) make a business decision for a Proposer concerning participation in a procurement.
- (c) Proposers are prohibited from:
- (i) directly or indirectly obtaining any advice or engaging in discussions relating to the Project or the RFP Process from or with; or
 - (ii) including on its Proposer team,

any person or entity with an organizational conflict of interest.

Proposers are responsible for identifying any potential or actual organizational conflict of interests before obtaining any advice or engaging in any discussions relating to the Project or the RFP Process and when determining who to include within the Proposer team.

- (d) By submitting a Proposal, each Proposer agrees that if any perceived, potential, or actual organizational conflict of interest is discovered after the Proposer has

submitted its Proposal, the Proposer will make an immediate and full written disclosure to LACMTA that includes:

- (i) the names and contact information of the persons or entities to which the perceived, potential, or actual organizational conflict of interest relates;
 - (ii) a description of the perceived, potential, or actual organizational conflict of interest; and
 - (iii) a description of the action that the Proposer has taken, or proposes to take, to avoid or mitigate such perceived, potential, or actual organizational conflict of interest.
- (e) The process for responding to any LACMTA organizational conflict of interest finding shall be governed by LACMTA's organizational conflict of interest policies and procedures.

1.9 **Changes in Proposer's organization**

- (a) Subject to Section 1.9(b), a Proposer may add, delete, or substitute their team members and reorganize their team members during the RFP Process, unless the change would result in an organizational conflict of interest (as defined in Section 1.8 (*Organizational conflicts of interest*)).
- (b) A Proposer must not do any of the following after submission of its Proposal (or in the case where Proposers have been pre-qualified under a request for qualification, after submission of its statement of qualification) and prior to execution of the Contract:
 - (i) delete, substitute, or change the composition of the Proposer or any Key Subcontractor or change the role or scope of work of the Proposer or a Key Subcontractor, in each case as identified in its Proposal; or
 - (ii) otherwise reorganize its team to the extent that such reorganization would render the information provided in its Proposal inaccurate or incomplete,(each an "**Organizational Change**").
- (c) If a Proposer wishes to change any of the Key Personnel identified in its Proposal prior to execution of the Contract, the Proposer must submit to the Contract Administrator a written request for LACMTA's approval of the change as soon as possible. LACMTA will only consider requests that are based on circumstances beyond the Proposer's control. The Proposer must provide LACMTA with such information as LACMTA may require with respect to any proposed change, including the reasons for the change, the identity and qualifications (including a resume) of any new individual that is proposed to fulfill a Key Personnel position and evidence demonstrating that the changed Proposer team is of similar or higher standard. LACMTA is under no obligation to approve such requests and may

approve or disapprove such request in its sole discretion. Following execution of the Contract, any proposed changes to Key Personnel will be governed by the Contract.

1.10 Limitations on participation on more than one Proposer team

- (a) To ensure a fair and competitive procurement process, the Proposer (including any Proposer Members (if applicable)) is prohibited from participating, in any capacity, on another Proposer team during the RFP Process.
- (b) Other than the restriction under Section 1.10(a), LACMTA does not have any policy prohibiting sub-consultants or subcontractors from participating on more than one Proposer team.

1.11 Reference Documents and diligence

(a) LACMTA's provision of Reference Documents

LACMTA may provide Reference Documents for the purpose of providing information relating to the RFP Process or the Project to Proposers. A list of initial Reference Documents provided with this RFP is listed in Appendix G (*Reference Documents*). Reference Documents shall be made available at the following link: <https://www.dropbox.com/t/0mdkDeGnK9SpAuNU>.

(b) No representation and no liability

Except as otherwise expressly stated in the Contract:

- (i) LACMTA makes no representations or warranties with respect to the reliability, relevance, accuracy, completeness or fitness for any purpose of any of the Reference Documents and shall not be responsible or liable to any Proposer for any Loss or cause of action whatsoever suffered by a Proposer by reason of any use of information contained in or any action or forbearance in reliance on, a Reference Document.
- (ii) If a Proposer intends to use information contained in any Reference Document, it shall use the information at its own risk. A Proposer is solely responsible for determining which information is sufficiently reliable, relevant, accurate, complete and fit for Proposer to use for Proposer's intended purpose.
- (iii) LACMTA will not have any liability to any Proposer with respect to any failure to make available to the Proposer any materials, documents, drawings, plans or other information relating to the Project or the Work. The Reference Documents are subject to revision at any time but LACMTA is under no obligation to notify a Proposer of any such revisions.

For purposes of this Section 1.11(b), references to a Proposer include its Key Subcontractors and their respective representatives.

(c) **Due diligence**

By submission of a Proposal, the Proposer will, subject to this RFP and the Contract, be deemed to have satisfied itself as to:

- (i) the nature and extent of the risks to be assumed by the Contractor under the Contract; and
- (ii) the accuracy and adequacy of any information obtained from LACMTA or otherwise.

(d) **No reliance**

The Proposer acknowledges and confirms that it will not submit a Proposal on the basis of, and is not entitled to rely upon, any statement or representation (whether negligent, innocent, or otherwise) or warranty or other provision (whether oral, written, express, or implied) made or agreed to by LACMTA, any other LACMTA-Related Entity or any of their respective agents or employees, except the express written terms of this RFP or those repeated in the Contract, and the only remedy or remedies available with respect to any misrepresentation or untrue statement made to it will be any remedy available under the express terms of this RFP or the Contract (as applicable).

(e) **Remedies and liability**

Nothing in this Section 1.11 will:

- (i) prejudice the express rights and remedies and obligations and liabilities of the Contractor under the Contract; or
- (ii) exclude any liability that LACMTA or any of its agents or employees would otherwise have to the Proposer for any statements made fraudulently or in bad faith, or which constitute willful misconduct.

1.12 Performance and payment bonds

The Contract will require the Contractor to furnish performance and payment bonds for the Project satisfying the requirements of Applicable Law, meeting the requirements for performance and payment bonds typically provided for or otherwise appropriate for projects of a similar size and scope, and providing performance and payment bonds adequate to protect the interests of LACMTA in connection with all relevant aspects of the Contractor's Work.

Without limiting the foregoing, the Contractor will be required to obtain and deliver to LACMTA payment and performance bonds in compliance with Section 13.2 (*Performance and Payment Bonds*) of the Contract, including:

- (a) with respect to the Phase 1 Work, in an amount equal to 100 percent of the Phase 1 Contract Price;
- (b) with respect to any Early Works Package, in an amount equal to 100 percent of the Early Works Package Contract Price for that Early Works Package;
- (c) with respect to the Phase 2 Work, in an amount equal to 100 percent of the Phase 2 Contract Price; and
- (d) with respect to the Phase 3 Work, in amounts to be confirmed by LACMTA when required.

Additional information is provided in the Contract.

1.13 Qualification and licensing requirements

- (a) A contractor or subcontractor (as defined by California Labor Code section 1722.1) will not be qualified to bid on or be listed in a Proposal, subject to the requirements of California Public Contract Code section 4104, or engage in the performance of any public work contract, unless the contractor or subcontractor is currently registered and qualified to perform public work pursuant to California Labor Code section 1725.5.
- (b) At the time of its Proposal submission and at LACMTA's request following Proposal submission, including upon or prior to Notice of Intent to Award, the Proposer must provide to LACMTA evidence reasonably acceptable to LACMTA:
 - (i) of compliance with the requirements under Applicable Law described in Section 1.13(a);
 - (ii) that the Proposer or each member, as applicable, is qualified to do business in California; and
 - (iii) that the Proposer, or each member, as applicable, has a valid California State Contractor's License Classification A.
- (c) Proposers must not list a contractor or subcontractor (as defined by California Labor Code section 1777.1(g)) in the Proposal if that contractor or subcontractor is ineligible to bid or work on, or be awarded, a public works project pursuant to California Labor Code section 1777.1.

1.14 Project Labor Agreement

Prior to the Contractor's submission of the Phase 2 Proposal (or an Early Works Package Proposal where the Early Works Package Contract Price for any Construction Work to be performed under that Early Works Package is \$2.5 million or greater), LACMTA will determine whether the Construction Work for the Project will be subject to LACMTA's Project Labor Agreement (PLA) and/or Local Hire Initiative, and will Notify the Contractor of its determination and of the form of PLA and/or Local Hire Initiative that will apply. If

directed by LACMTA under the Contract, all Construction Work for the Project will be subject to LACMTA's Project Labor Agreement, as delivered to the Contractor by LACMTA under the Contract. If the Project Labor Agreement is applicable, the Contractor will be required to comply with the Project Labor Agreement; however, the Project Labor Agreement must not be construed as superseding California Labor Code requirements, nor any Applicable Law. The Proposer should be aware that there may be changes in Applicable Law after the effective date of the Project Labor Agreement. Further, the Contractor will be required to comply with a Construction Careers Policy and requirements for any relevant collective bargaining agreement. The Contractor is responsible for understanding Applicable Law affecting labor.

1.15 Questions and responses regarding this RFP

(a) Submission to LACMTA

- (i) Proposers may submit written comments, questions, or requests for clarification relating to this RFP (collectively, "**RFP Comments**") to LACMTA. Proposers are encouraged to submit RFP Comments as and when they are ready for submission, subject to Section 1.15(a)(ii)(F) and no later than ten Business Days prior to the Proposal Due Date or any earlier deadline for submission set out in the RFP Schedule.
- (ii) RFP Comments must be submitted to the Contract Administrator by email no later than the deadline for RFP Comments set out in Section 1.15(a)(i) utilizing the format set out in Appendix F (*RFP Comments Format*) and in accordance with the following:
 - (A) Proposers must submit RFP Comments in English and in Microsoft® Word, by insertion of the table format in email or in another equivalent editable form;
 - (B) the email submitted to the Contract Administrator shall have the subject line "PS130703 – RFP Comments – [Proposer Name]";
 - (C) subject to Section 1.15(b)(ii) (*Responses from LACMTA*), each RFP Comment should be written so it does not identify the Proposer in the body of the RFP Comment;
 - (D) LACMTA strongly encourages Proposers to consider relevance, brevity, and clarity when submitting RFP Comments. As such:
 - (aa) each RFP Comment should ideally address a single issue. If it is appropriate to address multiple issues, Proposers should consider dividing the RFP Comment into sub-comments with appropriate numbering/lettering (e.g., 1(a), 1(b), etc.), with each sub-comment set out in a separate row; and

- (bb) each RFP Comment should clearly indicate why it has been made;
- (E) each RFP Comment should:
 - (aa) be sequentially numbered, as set out in the form set out in Appendix F (*RFP Comments Format*);
 - (bb) identify the relevant document, section and page number or, if it is a general question, indicate so; and
 - (cc) indicate whether the RFP Comment is a Category 1, 2, 3, or 4 question as follows:

"**Category 1**" means a potential "**go/no-go**" issue that, if not resolved in a manner acceptable to the Proposer, will likely preclude the Proposer from submitting a Proposal;

"**Category 2**" means a major issue that, if not resolved in a manner acceptable to the Proposer, will significantly affect value for money or, taken together with the entirety of other issues, may preclude the Proposer from submitting a Proposal;

"**Category 3**" means an issue that may affect value for money, or another material issue, but is not at the level of a Category 1 and Category 2 issue;

"**Category 4**" means an issue that is minor in nature, such as a RFP Comment concerning a conflict between documents or within a document;
- (F) to the extent practical, substantively related RFP Comments should be submitted simultaneously; and
- (G) Proposers may include a proposed mark-up of the relevant part or parts of this RFP as part of and in support of, an RFP Comment, with the form set out in Appendix F (*RFP Comments Format*).

(b) **Responses from LACMTA**

- (i) LACMTA will endeavor to provide responses to RFP Comments submitted in accordance with Section 1.15(a) (*Submission to LACMTA*) within a reasonable period following receipt of the RFP Comments. LACMTA is not obligated to provide responses to any RFP Comments.
- (ii) Subject to Section 1.16 (*Public disclosure; Requests for disclosure of exempt information*), LACMTA will not share during the RFP Process and may provide nonbinding written responses individually to, those RFP Comments identified by a Proposer as containing confidential or proprietary

information. If a Proposer believes an RFP Comment contains confidential or proprietary information (including that the RFP Comment itself is confidential) that it desires not be made public, it may mark such RFP Comment as "confidential". LACMTA reserves the right to disagree with the Proposer's belief regarding the confidentiality or proprietary nature of the information, and to make said information public in the interest of maintaining a fair process or complying with Applicable Law. Under such circumstances, LACMTA will inform the Proposer in advance of any public release of a response to the RFP Comment and may allow the Proposer, within a time period set by LACMTA, to withdraw the RFP Comment, rephrase the RFP Comment, or have the RFP Comment answered non-confidentially. If a Proposer fails to respond to LACMTA within the time frame identified by LACMTA, such failure will be deemed to be consent from the Proposer allowing LACMTA to answer the RFP Comment non-confidentially.

- (iii) In responding to RFP Comments, LACMTA may rephrase them as it deems appropriate and may consolidate similar RFP Comments. LACMTA may also issue clarifications independent of any RFP Comments submitted by Proposers.
- (iv) LACMTA intends to publish RFP Comments and LACMTA's responses to such RFP Comments on LACMTA's Vendor Portal.
- (v) No oral or written response provided by LACMTA in connection with this RFP will be binding on LACMTA, nor will it change, modify, be relevant in interpreting, or waive the requirements of this RFP, except to the extent such response is included in an Amendment issued in accordance with Section 2 (*General Instructions to Proposers*), IP-06 (*Amendments*).

1.16 Public disclosure; Requests for disclosure of exempt information

(a) LACMTA use

Once submitted, Proposals, RFP Comments, and any other information or materials provided by Proposers shall be considered the property of LACMTA and may be returned at LACMTA's sole discretion. LACMTA has the right to use any or all ideas not protected by Intellectual Property rights that are presented in any Proposal, regardless of whether or not the relevant Proposer is selected or the relevant ideas become part of the Contract. Despite any Proposer copyright designations contained in a Proposal, LACMTA will have the right to make copies and distribute a Proposal internally and to comply with the provisions of the California Public Records Act, and any other public record or other disclosure requirements under the provisions of any State or United States statute or regulation, or rule or order of any court of competent jurisdiction.

(b) **Confidentiality and California Public Records Act compliance**

- (i) Once submitted, Proposals, RFP Comments, and any other information or materials provided by Proposers are generally considered public records under, and are subject to disclosure pursuant to, California Government Code Section 7920.000 et seq. ("**California Public Records Act**" or "**CPRA**"). Records may only be withheld pursuant to a qualifying exemption as specified in the California Public Records Act. As required by CPRA Section 7921.005, LACMTA at its discretion shall make the ultimate decision as to whether or not any Records qualify for an exemption from release pursuant to the California Public Records Act.
- (ii) Public Contract Code Section 22164 provides that information that is not otherwise a public record pursuant to the California Public Records Act shall not be open to public inspection. If a Proposer considers that any portion of its Proposal or any other information or materials that it submits contains information that is CPRA Exempt Material, the Proposer must:
 - (A) mark each document containing such information or materials "CPRA Exempt" in the header of each affected page (or, for partially affected pages, within the page in such a manner that makes clear where such information begins and ends);
 - (B) complete Attachment A (*CPRA Exempt Material Index*) to the Form of Proposal Letter in Appendix C (*Administrative Submittal Instructions*) ("**CPRA Exempt Material Index**");
 - (C) submit a separate electronic copy of its Proposal labeled "Zero Emission Bus Charging Infrastructure Project for Division 18 and Division 7: [Proposer Name] [Copy of Non-Confidential Portion of Proposal]" that excludes any records listed in the CPRA Exempt Material Index; or
 - (D) to the extent practical and for ease of disclosure, prepare and compile its Proposal such that any information marked as "CPRA Exempt" does not appear on the same page as non-confidential information.
- (iii) Blanket designations that do not identify the specific information or materials the Proposer believes is CPRA Exempt Material will not be acceptable, and may be cause for LACMTA to treat the entire Proposal or other submitted information as public information that does not include CPRA Exempt Material.
- (iv) No designation by a Proposer of information or materials as "CPRA Exempt" will be:
 - (A) binding on LACMTA; or

- (B) determinative of any issue relating to the application of, or treatment of such information or materials under, the California Public Records Act or any other Applicable Law.
- (v) LACMTA will not be obligated to advise Proposers as to the nature or content of documents that may qualify for a legal exemption from disclosure under the California Public Records Act.
- (vi) If LACMTA receives a California Public Records Act request with respect to all or a part of any information that a Proposer has identified as CPRA Exempt Material:
 - (A) At its sole discretion, LACMTA may determine that it will disclose all or a portion of the requested records to the requestor. Before disclosing records in response to such request, LACMTA will use reasonable efforts to inform the Proposer of its intention to provide such records. In the event the Proposer wishes to prevent disclosure of the requested records, the Proposer's sole recourse will be to independently pursue legal action to obtain a court order enjoining the disclosure of the requested records, in which event, LACMTA will at its sole discretion decide what legal action, if any, LACMTA will pursue in the context of the Contractor's legal action.
 - (B) LACMTA may determine that it will withhold all or a part of the requested records. The Proposer acknowledges that in such an event, the requestor could elect to pursue legal action against LACMTA to obtain a court order determining the requested records are not exempt from disclosure under the California Public Records Act, in which event, LACMTA will at its sole discretion decide what legal action, if any, LACMTA will pursue regarding the requestor's legal action.

1.17 Bid rigging

The U.S. Department of Transportation (USDOT) provides a toll-free hotline to report bid rigging activities. Use the hotline to report bid rigging, bidder collusion, and other fraudulent activities. The hotline number is (800) 424-9071. The service is available 24 hours 7 Days a week and is confidential and anonymous. The hotline is part of USDOT's effort to identify and investigate construction contract fraud and abuse and is operated under the direction of the USDOT Inspector General. Information may also be provided by emailing hotline@oig.dot.gov.

2. GENERAL INSTRUCTIONS TO PROPOSERS

IP-01 PRE-QUALIFICATION REQUIREMENTS

- (A) Pre-Qualification applies to primes, first tier subcontractors, and direct suppliers to LACMTA. Pre-Qualification is required for all firms not exempted from the process if their bid or proposal will exceed \$500,000 for non-Construction contracts. Pre-Qualification is required of all firms not exempted from the process regardless of amount for public works construction contracts. Failure to do so may cause your Proposal to be rejected as non-responsive.
- (B) Contractor Pre-Qualification Applications must be emailed to the Pre-Qualification Office at Pre-Qual@metro.net no later than the Proposal Due Date. DO NOT insert copies of pre-qualification documents in your Proposal. All first-tier subcontractors must be pre-qualified prior to performing any Work. The Contractor is responsible for ensuring a timely submittal of all Contractor Pre-Qualification Applications.
- (C) For contact information, please refer to Section 1 (*Letter of Invitation; Communication with LACMTA*). For detailed instructions, refer to the Contractor Pre-Qualification Application which can be downloaded from LACMTA's Pre-Qualification [website](#), or provided by the Pre-Qualification Office.

IP-02 CONTRACTOR REGISTRATION LAW (RESERVED)

IP-03 EXAMINATION OF RFP DOCUMENTS

- (A) All Proposals shall be submitted in strict accordance with the RFP documents.
- (B) Subject to Section 1.15 (*Questions and responses regarding this RFP*), copies of the solicitation and any and all LACMTA responses to written questions, requests for interpretation, and requests for clarification will be available as provided in this RFP. The Proposer is solely responsible for the examination of solicitation documents, reviewing all amendments, and comprehending all conditions that may impact the Proposal and the performance of the services should the Proposer be selected. Failure of the Proposer to examine and inform itself is at its sole risk.

IP-04 INTERPRETATION OF RFP DOCUMENTS

- (A) Requests for interpretation or clarification of the solicitation documents shall be submitted in writing. All written requests shall be submitted to the Contract Administrator. Any written responses to requests for interpretation or clarification provided by LACMTA under Section 1.15(b) (*Responses from LACMTA*) will be provided to all prospective Proposers.
- (B) To ensure that responses are provided to all prospective Proposers, inquiries shall be received at least ten Business Days prior to the Proposal Due Date or any earlier deadline for submission set out in the RFP Schedule. Where such interpretation or clarification requires a change in the solicitation documents, LACMTA will issue an amendment.

- (C) LACMTA shall not be bound by, and the Proposers shall not rely on for any purpose, any oral interpretation or oral clarification of the solicitation documents.

IP-05 COMMUNICATION WITH LACMTA OTHER THAN THE CONTRACT ADMINISTRATOR

Any written correspondence with the following support groups should include a copy to the attention of the Contract Administrator.

- (A) Pre-Qualification addressed in Section 2, IP-01 (*Pre-Qualification Requirements*), which should be directed to the Pre-Qualification Office as indicated in Section 1 (*Letter of Invitation; Communication with LACMTA*);
- (B) Diversity and Economic Opportunity, which should be directed to the Diversity & Economic Opportunity Department (DEOD) as indicated in Section 1 (*Letter of Invitation; Communication with LACMTA*); and
- (C) Ethics, which should be directed to the Ethics Department, as indicated in Section 1 (*Letter of Invitation; Communication with LACMTA*).

IP-06 AMENDMENTS

- (A) LACMTA reserves the right to revise the solicitation documents prior to the Proposal Due Date. Such revisions, if any, will be made by amendment to this RFP.
- (B) Proposers shall acknowledge receipt of all amendments to the solicitation documents in the Proposal Letter. Failure to acknowledge receipt of all amendments and to include all the requirements of the amendments in the Proposal may render the Proposal unacceptable and cause it to be rejected.
- (C) Prior to submitting the Proposal to LACMTA for consideration, each Proposer is responsible for checking LACMTA's Vendor Portal to ensure that it has received all applicable amendments.

IP-07 PREPARATION OF SUBMITTAL

- (A) Without limiting Section 3 (*Proposal submittal requirements*), the Proposal shall be formatted in accordance with the requirements specified in the solicitation documents. Proposers shall complete and submit all required forms in accordance with the directions specified in this RFP and on the forms provided herein. All required explanatory narratives and the supplementary data are to be included with the Proposal forms as indicated.
- (B) Proposals shall contain concise written materials that enable the reviewer to clearly understand the Proposer's capabilities.
- (C) Proposals shall specifically describe the Proposer's role and relationship to its proposed subcontractors and suppliers, and describe the work allocation and organizational controls interfaces with said proposed subcontractors and suppliers.

- (D) Pencil or erasable ink shall not be accepted. Initial all modifications made to the Proposer's entries and identify the Proposer's name on the top right of each page, or subcontractor's name when applicable. Liquid or dry correction materials shall not be used.
- (E) Failure to comply with the requirements outlined in these solicitation documents may render a Proposal incomplete and may cause rejection of the Proposal. This RFP does not commit LACMTA to enter into a contract nor does it obligate LACMTA to pay for any costs incurred in the preparation and submission of Proposals.

IP-08 MODIFICATIONS AND ALTERNATIVE PROPOSALS

- (A) Proposers are cautioned to limit exceptions, conditions, qualifications and limitations to the provisions of this RFP as they may be determined by LACMTA to cause the Proposal to be deemed non-responsive. Without limiting Section 4.2 (*Responsiveness review*), LACMTA may determine in its sole discretion whether a Proposal is responsive and reserves the right but assumes no obligation to waive deficiencies, informalities and irregularities to the maximum extent permitted by law.
- (B) The extent to which alternate proposals are permitted for this RFP is set out in Section 3.1 (*General submittal requirements*) of this RFP. If alternate proposals are permitted under Section 3.1 (*General submittal requirements*), Proposers submitting conforming proposals may submit alternate proposals to this RFP as complete separate offers, if the alternate proposals offer technical improvements or modifications that are to the overall benefit of LACMTA. LACMTA reserves the right to accept or reject any alternate proposal. Oral or telephonic proposals and/or modifications shall not be considered.

IP-09 SIGNING OF PROPOSAL AND AUTHORIZATION TO NEGOTIATE

- (A) An authorized representative with the full legal authority to commit the Proposer (the "**Proposer's Representative**") shall execute the Proposal Letter and all required Proposal forms and other solicitation documents.
- (B) If the Proposer is a joint venture or partnership, it shall submit with its Proposal a duly notarized Venturer or Partner-executed Irrevocable Power of Attorney that designates the Proposer's Representative and a copy of the properly executed Joint Venture or Partnership Agreement. The Proposer's Representative shall be empowered to execute the Proposal on behalf of the Proposer and to act for and bind the Proposer in all matters relating to the Proposal. The Irrevocable Power of Attorney and the Joint Venture or Partnership Agreement shall specifically state that each venturer or partner shall be jointly and severally liable for any and all of the duties and obligations of the Proposer that are assumed under any contract arising from the Proposal. The Proposer's Representative shall execute the Proposal on behalf of the joint venture or partnership in its legal name.
- (C) Proposers shall submit sufficient documentation to (1) establish the legal authority of the identified Proposer's Representative(s) to act on behalf of the Proposer, and (2) define the scope of the Proposer's Representative's authority.

IP-10 SUBMISSION OF PROPOSAL

- (A) LACMTA will accept Proposals submitted by the Proposer at the address and place shown in Section 1 (*Letter of Invitation; Notice and Invitation*), up to the date and time shown therein.
- (B) It is the Proposer's sole responsibility to see that its Proposal is received as required. LACMTA may leave unopened any Proposal received after the date and time for receipt of Proposals. Any such unopened Proposal may be returned to the Proposer.

IP-11 PROPOSAL EVALUATION PROCESS

- (A) LACMTA will review and evaluate the Proposals in accordance with the evaluation criteria under Section 4 (*Evaluation criteria and evaluation process*) and the requirements of the solicitation documents. Following the evaluation period, the Notice of Intent to Award will be sent to all proposers and posted on LACMTA's website.
- (B) Without limiting Sections 4.2 (*Responsiveness review*) and 4.3 (*Responsibility review*), during the Proposal evaluation period, staff shall determine if Proposals are responsive and Proposers are responsible. Responsiveness is defined to mean the Proposal must comply in all material respects with the RFP, as determined by LACMTA. Responsibility is defined as the apparent ability of the Proposer to meet and successfully complete the requirements of the Contract. Responsibility determination includes, but is not limited to, consideration of a Proposer's trustworthiness, the quality of past performance, financial ability, and fitness and capacity to provide the proposed services in a satisfactory manner. Proposers may be required by LACMTA to present further evidence that they have successfully performed similar services of comparable magnitude or provide other proof satisfactory to LACMTA that they are competent to successfully perform the services.
- (C) A debriefing is available to Proposers after award. Proposers must request the debriefing in writing within five Days of receipt of the Notice of Intent to Award. Any request for a debriefing should be addressed to the Contract Administrator.

IP-12 WITHDRAWAL OF SUBMITTAL (Reserved)

IP-13 LACMTA RIGHTS

LACMTA may investigate the qualifications and responsibility of any Proposer under consideration, inclusive of, but not limited to, the information provided in the Contractor Pre-Qualification Application, Proposal, or any other information available to LACMTA. LACMTA may require confirmation of information furnished by a Proposer, and require additional evidence of qualifications and responsibility to perform the services described in this RFP.

LACMTA reserves the right to take any of the actions below:

- (A) Reject any or all of the Proposals, at its discretion;
- (B) Remedy errors in the RFP;

- (C) Cancel the entire RFP;
- (D) Issue subsequent RFP;
- (E) Amend the RFP before and after receipt of Proposals;
- (F) Exercise its sole discretion to determine matters of responsiveness and issues that may be cured or addressed through evaluation of the criteria and sub-criteria identified in the RFP, and request further or additional information from any or all Proposers;
- (G) Appoint evaluation committees to review Proposals;
- (H) Seek the assistance of outside technical experts to review Proposals;
- (I) Request clarification from any or all Proposers of any information contained in Proposals;
- (J) Conduct discussions with any or all of the Proposers;
- (K) Approve or disapprove the use of particular subcontractors and suppliers;
- (L) Establish a list of Proposers within a competitive range for purposes of oral presentations, discussions, or negotiations;
- (M) Solicit best and final offers (BAFO) from all or some of the Proposers;
- (N) Negotiate with any, all or none of the Proposers;
- (O) Award a contract to one or more Proposers;
- (P) Accept other than the lowest priced Proposal;
- (Q) Disqualify the Proposal(s) upon evidence of an organizational conflict of interest, false or misleading certifications or representations in its Proposal, or collusion with intent to defraud or other illegal practices on the part of the Proposer(s);
- (R) Waive any informalities or irregularities in any Proposal, to the extent permitted by law;
- (S) Award a contract without interviews, discussions or negotiations;
- (T) Require, as a condition to the award of any contract, security from Proposers for the full and faithful performance and completion of the contract in a form determined by LACMTA in its sole discretion, including without limitation payment bonds, performance bonds, letters of credit and guarantees from shareholders of the Proposer or otherwise;
- (U) Require, in its sole discretion, Proposers to provide current cost and pricing data;
- (V) Examine any books, records, accounts and other documents of any Proposer as it relates to the Proposal; and
- (W) Accept, reject, or negotiate the terms of any alternate Proposal.

IP-14 CALIFORNIA PUBLIC RECORDS ACT

- (A) Responses to this RFP are subject to the provisions of the California Public Records Act (California Government Code Section 7920.000 et seq.).
- (B) Any documents, including financial records, provided by the Proposer/Contractor to LACMTA marked "CPRA Exempt" shall be handled in accordance with Article 4 (*California Public Records Act*) of Exhibit 4 (Regulatory Requirements) of the Contract.

IP-15 DISQUALIFICATION OF PROPOSERS

- (A) The provisions of Title 4, Procurement, and Title 5, Ethics, of the LACMTA Administrative Code apply to this solicitation, including Section 5-20-130, which prohibits organizational conflicts of interest in procurement. LACMTA has chosen to adopt federal rules regarding Organizational Conflict of Interest for this solicitation. See latest version of FTA Circular 4220.1.G. Any person, firm, corporation, joint venture or partnership, or subcontractor determined to have an organizational conflict of interest is subject to disqualification. Award of this Contract may result in the successful Proposer's ineligibility to participate in certain future contracts due to organizational conflict of interest.
- (B) After the RFP is issued, any person, firm, corporation, joint venture or partnership, or other interested party that has discussions regarding this RFP with anyone at LACMTA other than the Contract Administrator, may be considered to have gained an unfair competitive advantage, except for communications with LACMTA permitted under Section 1 (*Letter of Invitation; Communication with LACMTA*) and Section 1.7 (*Communications protocols*). Proposers shall comply with the LACMTA Lobby Ordinance and LACMTA Contractor's Code of Conduct. Non-compliance with these regulations could lead to disqualification.

IP-16 FILING OF PROTESTS

- (A) All protests must be filed and resolved in accordance with LACMTA's Protest Procedures.
- (B) Appeals from the denial of Pre-Qualification must be filed and resolved in accordance with LACMTA's procedures for Appeal of Pre-Qualification Denial under Section 4-05-140 of Metro's Administrative Code (available for download at LACMTA's Pre-Qualification website).

IP-17 EVALUATION CRITERIA

This solicitation incorporates the evaluation criteria document(s). Please see Section 4 (*Evaluation criteria and evaluation process*) of this RFP for the full text of the evaluation criteria document(s).

IP-18 BIDDERS LIST FORM

- (A) In accordance with 49 C.F.R. 26.11(c), LACMTA is required to maintain a bidders list, consisting of all firms proposing on prime contracts and bidding or quoting subcontracts, who seek an award or participation on LACMTA contracts funded in whole or in part with

federal funds. DBE Form 5 (Bidders List Form) of Part A (*DBE Forms*) of Appendix K (*DBE Forms and Attachments*) is a compilation of bidders, proposers, quoters, subcontractors, manufacturers, and suppliers of materials who have submitted bids or other offers to the Proposer's team during the advertising period of a specific contract.

- (B) If the LOI identifies this RFP as federally funded, all businesses are required to complete and submit a Bidders List Form when submitting a bid, proposal, or quote directly to LACMTA.
- (C) Proposers must ensure that all quoting subcontractors, suppliers and manufacturers included in Proposer's response to LACMTA complete and submit a Bidders List Form.
- (D) Bidders List Forms are due at time of Proposal Due Date as provided in the LETTER OF INVITATION. Failure to submit the Bidders List Form(s) may deem the Proposer nonresponsive.
- (E) LACMTA will use the Bidders List Form to identify the universe of DBE and non-DBE contractors and subcontractors who seek to work on LACMTA contracts for use in establishing LACMTA overall goals.

DBE INSTRUCTIONS TO PROPOSERS (FEDERAL)

SECTION 100 - DBE PROGRAM

100 FEDERAL OBLIGATION:

This Contract is subject to the requirements of Title 49, Code of Federal Regulations, Part 26, *Participation by Disadvantaged Business Enterprises in Department of Transportation Financial Assistance Programs*.

101 LACMTA POLICY STATEMENT: It is LACMTA's policy to provide equal opportunity for Disadvantaged Business Enterprises (DBE), as defined in 49 C.F.R. Part 26, to receive and participate on USDOT-assisted contracts. It is also our policy to:

- A. Ensure nondiscrimination in the award and administration of USDOT-assisted contracts;
- B. Create a level playing field on which DBEs can compete fairly for USDOT-assisted contracts;
- C. Ensure that LACMTA's DBE program is narrowly tailored in accordance with applicable law;
- D. Ensure that only firms that meet 49 C.F.R. Part 26 eligibility standards are permitted to participate as DBEs;
- E. Help remove barriers to the participation of DBEs in USDOT-assisted contracts; and
- F. Assist the development of firms that can compete successfully in the marketplace outside the DBE program.

102 INTERPRETATION:

Any conflict, error, omission or ambiguity which may arise between these instructions and the federal regulations or the above-mentioned DBE Program obligation, shall be resolved first in favor of the federal regulations and second the DBE Program. Failure of a Proposer, its Subcontractors, consultants, Suppliers or other entities to carry out these requirements may be grounds for LACMTA to implement administrative penalties or other remedies imposed by LACMTA.

103 SUSPENSION OR DEBARMENT:

Suspension or debarment proceedings may be initiated by LACMTA against any firm that:

- A. Attempts to participate in a USDOT-assisted program as a DBE and does not meet the eligibility criteria stated in the certification standards for DBE programs; or on the basis of false, fraudulent or deceitful statements; or under circumstances indicating a serious lack of business integrity or honesty.

- B. Attempts to use false, fraudulent or deceitful statements, or representations in order to meet its DBE administrative requirements or uses another firm that does not meet the DBE eligibility criteria stated in the certification standards.

In accordance with 49 C.F.R. 26.107, USDOT may take action itself through its Fraud and Civil Remedies Program or refer the matter to the Department of Justice for prosecution under appropriate criminal statutes.

LACMTA may refer any false, fraudulent, or dishonest conduct to the attention of the Department of Transportation in connection with the DBE program, so that USDOT can take the steps (e.g., referral to the Department of Justice for criminal prosecution, and/or referral to the USDOT Inspector General, action under suspension and debarment or Program Fraud and Civil Penalties rules).

104 LACMTA OVERALL DBE GOAL:

LACMTA has established a triennial overall DBE goal for DBE participation. To ascertain whether the overall DBE goal is being achieved, LACMTA will monitor Contractor's DBE commitments and will track the payments to all firms (DBE and Non-DBE).

105 DBE MEASURES:

DBE Measures for FTA funded contracts include setting DBE contract goals for the participation of DBE groups found in LACMTA's Disparity Study to have significant statistical disparity in LACMTA contracting. The DBE groups are African Americans, Asian Pacific Americans, Native Americans, Hispanic Americans, Subcontinent Asian Americans, and Women (including Caucasian Women).

SECTION 200 - DBE PARTICIPATION

Sections 201, 202, 203, and 205 apply to the Phase 1 Work.

200 DBE CONTRACT GOAL:

DBE contract goals are established based on the analysis of the scope of work, and the availability of DBE firms that are ready, willing, and able to perform. If established, the DBE contract goal(s) is listed in the "Letter of Invitation Supplement" contained in this RFP.

If a DBE contract goal(s) is not established, Proposers are encouraged to utilize DBE firms when opportunities are available during the performance of the Contract. The successful Proposer will be required to report DBE participation throughout the period of performance. DBE participation obtained when a DBE contract goal is not established is counted as RN participation.

201 RESPONSIVENESS TO CONTRACT GOAL:

If a DBE contract goal is established for the Phase 1 Work, obtaining the DBE contract goal is a matter of responsiveness. Proposers are required to document sufficient DBE

participation to meet the DBE contract goals or, alternatively, document adequate good faith efforts (GFE). Proposers shall provide the following:

- A. Names and addresses of DBE firms that will participate in the Phase 1 Work;
- B. Description of the work each DBE will perform. To count toward meeting the DBE contract goal, each DBE firm must be certified in a NAICS code applicable to the scope of work the firm would perform on the Contract;
- C. Dollar commitments of each DBE firm participating;
- D. Written documentation of the Proposer's commitment to use a DBE Subcontractor whose participation it submits to meet the DBE contract goal;
- E. Written confirmation of the Contractor's commitment to each listed DBE, including the scope(s) of work and dollar commitment; and
- F. If the DBE contract goal is not met, evidence of good faith efforts must be submitted by the Proposal Due Date. Documentation of good faith efforts shall include copies of all DBE and non-DBE Subcontractor quotes submitted to the Proposer, when a non-DBE Subcontractor is selected over a DBE Subcontractor for scopes of work identified (refer to Section 400 (*Requirements*)). In addition, the Proposers shall submit the Bidder/Proposer Notarized Certification of Good Faith Efforts (*DBE Attachment H*) of Appendix K (*DBE Forms and Attachments*) with their GFE documentation.

202 CONTRACTOR ASSURANCE:

The Proposers shall make the following assurance and shall, after Contract award, include this assurance verbatim in each Subcontract and/or purchase agreement awarded to both DBE and non-DBE Subcontractors, Suppliers, truckers, and brokers:

Contractors, subrecipients, or subcontractors shall not discriminate on the basis of race, color, national origin, or sex in the performance of this contract. The contractor shall carry out applicable requirements of 49 C.F.R. Part 26 in the award and administration of DOT-assisted contracts.

Failure by the Contractor to carry out these requirements is a material breach of this Contract, which may result in the termination of this Contract or such other remedy as LACMTA deems appropriate, which may include, but is not limited to:

- 1. Withholding monthly Progress Payments;
- 2. Assessing sanctions;
- 3. Liquidated Damages; and/or
- 4. Disqualifying the Contractor from future participation as non-responsible.

203 DBE FORMS:

Proposer shall submit DBE Forms 1 through 7 for the Phase 1 Work with its Proposal:

DBE Form 1 Proposed Subcontractors & Suppliers (Phase 1)

DBE Form 2 DBE Affidavit (Phase 1)

DBE Form 3 Business Data Sheet (Phase 1)

DBE Form 4 DBE Affirmation (Phase 1)

DBE Form 5 Bidders List Form (Phase 1)

DBE Form 6 DBE Regular Dealer/Distributor Affirmation Form (Phase 1)

DBE Form 7 Protégé Pre-Assessment Form (Phase 1)

Proposer shall provide, as part of its Proposal in response to this RFP, a complete listing of DBE and non-DBE Subcontractors that will perform any portion of the Phase 1 Work, together with a description of their scope of work and dollar value of their participation.

204 DBE INFORMATION:

Proposers are informed of the following:

- A. DBE firms must be certified by the California Unified Certification Program (CUCP) in accordance with Section 500 (*DBE Certification Requirements*).
- B. DBE firms must be certified in the North American Industry Classification System (NAICS) code(s) representing the scope(s) of work listed for DBE credit.
- C. DBE firms listed to meet the DBE contract goal for the Phase 1 Work must be actively DBE certified by the CUCP at the time of the Proposal Due Date and be certified in the NAICS code(s) for the services they are listed to provide.
- D. A DBE firm may participate as a prime contractor, subcontractor, joint venture partner with a prime or Subcontractor, vendor of material or supplies, or as a trucking company. Proposers are encouraged to consider achieving the DBE contract goal by purchasing materials and commodities from DBE firms.
- E. A DBE joint venture partner must be responsible for performing a clearly defined scope of work. DBE joint venture partners must actually perform, manage, and supervise the work with its own forces; and share in the capital contribution, control, management, risks, and profits of the joint venture commensurate with its ownership interest.
- F. DBE firms must perform a commercially useful function, by being responsible for the execution of a distinct element of the work and must carry out its responsibility

by actually performing, managing, and supervising at least thirty percent (30%) of its listed work with its own workforce, in accordance with Section 300 (*Commercial Useful Function and Counting DBE Participation*).

205 REPLACEMENT OF A DBE FIRM:

Prior to Contract award, if a Proposer lists a DBE firm that was denied pre-qualification, the Proposer shall replace the DBE firm with another DBE firm. The Proposer shall notify the Diversity & Economic Opportunity Department of this occurrence and shall obtain prior written approval for replacement of the DBE firm.

To the extent that LACMTA permits a pre-award deletion or replacement of DBE firm(s) put forward by a Proposer as part of discussions or any best and final offer, the Proposer shall give notice in writing to the applicable firm, with a copy to LACMTA, of its intent to request to delete or replace. The Proposer must give the DBE firm five Days to respond to its notice advising LACMTA and the Proposer of the reasons, if any, why it objects to the proposed deletion or replacement and why LACMTA should not approve the Proposer's action. Proposer shall seek to replace the DBE firm with another DBE firm.

Proposer shall document good faith efforts to replace the DBE firm by following the good faith efforts steps outlined in Section 400 (*Good Faith Efforts*).

A Proposer's inability to find a replacement DBE firm at the original price is not alone sufficient to support a finding that good faith efforts have been made to replace the original DBE firm. The fact that the Proposer has the ability and/or desire to perform the Work with its own forces does not relieve the Proposer of the obligation to make good faith efforts to find a replacement DBE, and it is not a sound basis for rejecting a prospective replacement DBE firm's reasonable quote.

The Proposer shall obtain written approval from DEOD prior to adding, replacing, or terminating a DBE firm.

SECTION 300 - COMMERCIAL USEFUL FUNCTION AND COUNTING DBE PARTICIPATION

300 COMMERCIAL USEFUL FUNCTION:

To receive DBE participation credit towards the DBE commitments, DBE firm(s) must perform a commercially useful function (CUF). A DBE firm must perform at least thirty percent (30%) of its listed work with its own workforce or must not subcontract a greater portion of the work than would be expected on the basis of normal industry practices for that type of work. A DBE firm performs a CUF when it is responsible for a clearly defined and distinct scope of work. DBE firms must be responsible for the execution of the work and carrying out its responsibilities by actually performing, managing, and supervising the work involved and normal industry practices.

LACMTA will count DBE participation, for firms performing a CUF, in accordance with 49 C.F.R. 26.55. When a DBE firm participates in a contract, LACMTA will count only the value of the work actually performed by the DBE firm toward the DBE commitment.

1. DBE as the Prime Contractor: One-hundred percent (100%) DBE credit for that portion of the work performed by the DBE firm's own forces, including the cost of materials and supplies, for a construction contract, obtained by the DBE firm for the work under this Contract, including supplies purchased or equipment leased by the DBE firm (except supplies and equipment the DBE firm purchases or leases from the Contractor or its affiliates). When a DBE firm subcontracts part of the work under its contract to another firm, the value of the subcontracted work may be counted toward the DBE commitment only if the DBE firm's subcontractor is itself a DBE firm. Work that a DBE firm subcontracts to a non-DBE firm does not count toward the DBE commitment.
2. DBE as a Joint Venture Contractor: One-hundred percent (100%) credit for that portion of the total dollar value of this Contract equal to the distinct, clearly defined portion of the work performed by the DBE firm's own forces.
3. DBE as a Subcontractor: One-hundred percent (100%) credit for the work of the subcontract performed by the DBE firm's own forces, including the cost of materials and supplies, excluding the purchase of materials and supplies or the lease of equipment by the DBE firm from the prime Contractor or its Affiliates. Work that a DBE Subcontractor in turn subcontracts to a non-DBE firm does not count toward the DBE commitment.
4. Counting Expenditures with DBEs for Materials or Supplies:
 - a. If the materials or supplies are obtained from a DBE manufacturer, count one-hundred percent (100%) of the cost of the materials or supplies toward the DBE commitment.
 - i. A manufacturer is a firm that owns (or leases) and operates a factory or establishment that produces, on the premises, the materials, supplies, articles, or equipment required under the contract and of the general character described by the specifications. Manufacturing includes blending or modifying raw materials or assembling components to create the product to meet contract specifications. When a DBE makes minor modifications to the materials, supplies, articles, or equipment, the DBE is not a manufacturer. Minor modifications are additional changes to a manufactured product that are small in scope and add minimal value to the final product.
 - b. If the materials or supplies are purchased from a DBE regular dealer, count sixty percent (60%) of the cost of the materials or supplies (including transportation costs) toward the DBE commitment.
 - i. A regular dealer is a firm that owns (or leases) and operates, a store, warehouse, or other establishment in which the materials, supplies, articles, or equipment of the general character described by the specifications and required under the contract are bought, kept in

sufficient quantities, and regularly sold or leased to the public in the usual course of business. Items kept and regularly sold by a DBE firm are of the "general character" when they share the same material characteristics and application as the items specified by the contract.

1. To be a regular dealer, the DBE firm must be an established business that engages, as its principal business and under its own name, in the purchase and sale or lease of the products in question. A DBE supplier performs a CUF as a regular dealer and receives credit for sixty percent (60%) of the cost of materials or supplies (including transportation costs) when all, or at least fifty-one percent (51%) of, the items under a purchase order or Subcontract are provided from the DBE firm's inventory, and when necessary, any minor quantities delivered from and by other sources are of the general character as those provided from the DBE firm's inventory.
 2. A DBE firm may be a regular dealer in such bulk items as petroleum products, steel, concrete or concrete products, gravel, stone, or asphalt without owning and operating a place of business if the DBE firm both owns and operates distribution equipment used to deliver the products. Any supplementing of regular dealers' own distribution equipment must be by a long-term operating lease and not on an ad hoc or contract-by-contract basis.
 3. A DBE supplier of items that are not typically stocked due to their unique characteristics (e.g., limited shelf life or items ordered to specification) will be considered in the same manner as a regular dealer of bulk items in the Section above. If the DBE supplier of these items does not own or lease distribution equipment, as described above, it is not a regular dealer.
 4. Packagers, brokers, manufacturers' representatives, or other persons who arrange, facilitate, or expedite transactions are not regular dealers within the meaning of this Section.
- c. If the materials or supplies are purchased from a DBE distributor that neither maintains sufficient inventory nor uses its own distribution equipment for the products in question, count forty percent (40%) of the cost of materials or supplies (including transportation costs).
- i. A DBE distributor is an established business that engages in the regular sale or lease of the items specified by the contract. A DBE distributor assumes responsibility for the items it purchases once they leave the point of origin (e.g., a manufacturer's facility), making it liable for any loss or damage not covered by the carrier's insurance. A DBE

distributor performs a CUF when it demonstrates ownership of the items in question and assumes all risk for loss or damage during transportation, evidenced by the terms of the purchase order or a bill of lading (BOL) from a third party, indicating Free on Board (FOB) at the point of origin or similar terms that transfer responsibility of the items in question to the DBE distributor. If these conditions are met, DBE distributors may receive forty percent (40%) for drop-shipped items. Terms that transfer liability to the distributor at the delivery destination (e.g., FOB destination), or deliveries made or arranged by the manufacturer or another seller do not satisfy this requirement.

- d. With respect to materials or supplies purchased from a DBE that is neither a manufacturer, a regular dealer, nor a distributor, count the entire amount of fees or commissions charged that are deemed to be reasonable, including transportation charges for the delivery of materials or supplies. Do not count any portion of the cost of the materials and supplies themselves.
 - e. LACMTA will determine the amount of credit awarded to a DBE firm for the provision of materials and supplies (e.g., whether a firm is acting as a regular dealer, distributor, or a transaction facilitator) on a contract-by-contract basis.
 - f. Firms listed as a Regular Dealer (Material Supplier) or Broker in the Contractor's Proposal must complete and submit a DBE Regular Dealer/Distributor Affirmation Form (DBE Form 6) with the Proposal.
5. DBE as a Trucker: LACMTA will use the following factors when counting DBE participation for a DBE trucking company:
- a. The DBE firm must be responsible for the management and supervision of the entire trucking operation for which it is responsible on a particular contract, and there cannot be a contrived arrangement for the purpose of meeting the DBE commitment.
 - b. The DBE firm must itself own and operate at least one fully licensed, insured, and operational truck used on the contract.
 - c. The DBE firm receives credit for the total value of the transportation services it provides on the contract using trucks it owns, insures, and operates using drivers it employs.
 - d. The DBE firm may lease trucks from another DBE firm, including an owner-operator who is certified as a DBE firm. The DBE firm who leases trucks from another DBE firm receives credit for the total value of the transportation services the lessee DBE firm provides on the contract.
 - e. The DBE firm may also lease trucks from a non-DBE firm, including from an owner-operator. The DBE firm that leases trucks equipped with drivers from

a non-DBE firm is entitled to credit for the total value of transportation services provided by non-DBE firm leased trucks equipped with drivers not to exceed the value of transportation services on the contract provided by DBE firm-owned trucks or leased trucks with DBE employee drivers. Additional participation by non-DBE owned trucks equipped with drivers receives credit only for the fee or commission it receives as a result of the lease arrangement.

- f. The DBE firm may lease trucks without drivers from a non-DBE truck leasing company. If the DBE firm leases trucks from a non-DBE truck leasing company and uses its own employees as drivers, it is entitled to credit for the total value of these hauling services.
- g. For the purposes of determining whether a DBE trucking firm is performing a commercially useful function, a lease must indicate that the DBE firm has exclusive use of and control over the truck. This does not preclude the leased truck from working for others during the term of the lease with the consent of the DBE firm, so long as the lease gives the DBE firm absolute priority for use of the leased truck. Leased trucks must display the name and identification number of the DBE firm.

SECTION 400 - GOOD FAITH EFFORTS

Sections 400 to 404 apply to the Phase 1 Work. Section 405 applies to the Phase 2 Work.

400 REQUIREMENTS:

Proposers are reasonably expected to take active and aggressive measures sufficient to meet the DBE contract goal for Phase 1, even if not fully successful. LACMTA will consider whether the quality, quantity, volume, and intensity of the efforts were sufficient to meet the DBE contract goal. Mere pro forma efforts are not good faith efforts and are not sufficient to meet the DBE contract goal requirements. Only those efforts made prior to the Proposal Due Date shall be considered for GFE evaluation. The "Bidder/Proposer Notarized Certification of Good Faith Efforts" (DBE Attachment H) must be submitted at the Proposal Due Date if the Proposer did not meet the DBE contract goal for Phase 1.

GFE measures undertaken by a third party shall be at the Proposer's own risk and shall not relieve a Proposer of the responsibility for meeting the GFE requirements. The Proposer shall also identify all third parties utilized to prepare GFE responses for each GFE indicator.

401 RESPONSIVENESS:

To determine if a Proposer who failed to meet the DBE contract goal for Phase 1 is responsive, LACMTA will determine if the effort taken to obtain DBE participation satisfies GFE requirements. Further, LACMTA will ensure that all good faith efforts information supplied by Proposer(s) is complete, accurate, and adequately documented prior to award of the Contract.

- A. Any of the following conditions constitute failure to meet the DBE contract goal for the Phase 1 Work and will require submittal of good faith efforts documentation:
 - 1. The DBE commitment reflected in the DBE Forms is less than the DBE contract goal established for the Phase 1 Work.
 - 2. DBE firms listed toward meeting the DBE contract goal for the Phase 1 Work that are not certified by the Proposal Due Date in the NAICS codes for the work they are listed to perform.
- B. If the Proposer has not met the DBE contract goal for the Phase 1 Work, documentation of its GFE must be submitted with the Proposal.
- C. LACMTA will evaluate each GFE step under Section 403 (*Good Faith Efforts steps*) on a pass/fail basis. Proposers:
 - 1. Will receive either full or zero (0) points for each GFE step.
 - 2. Must receive a score of ninety to one-hundred (90–100) points to pass the GFE requirements.
 - 3. Achieving a passing score of ninety (90) or more points are considered responsive to the GFE requirements.
 - 4. Achieving a failing score of less than ninety (90) points are considered to have failed the GFE requirements.
- D. LACMTA shall notify Proposers in writing whether GFE requirements were met or not met. The notification will explain the basis and include the reasons for the determination. If a Proposer fails GFE, the Proposer will be provided the opportunity for administrative reconsideration of LACMTA's GFE determination.

402 RECONSIDERATION:

Proposers shall receive written notification from LACMTA detailing the results of their GFE evaluation. If the Proposer failed to achieve adequate good faith efforts to meet the established DBE contract goal for the Phase 1 Work, it shall have the right to request a reconsideration hearing. Hearing procedures include:

- A. Right to Reconsideration Hearing: If a Proposer receives notice that it failed GFE requirements, they may request a reconsideration hearing. Hearing requests shall be made in writing, via U.S. Mail or delivery service to LACMTA, Attn: Paul Solis, GFE Reconsideration Officer, One Gateway Plaza, Los Angeles, CA 90012-2952. Requests may also be submitted by email to the Reconsideration Officer ("**RO**") at SolisPA@metro.net or via phone at 213.922.2944, provided, however, that requests must be received by the RO within two Business Days after the date the Proposer receives the GFE determination notice. The Proposer shall be presumed

to have received the notification five days after the date of the DEOD notice letter. The RO shall provide DEOD with a copy of the hearing request.

- B. Scheduling of Reconsideration Hearing: Upon receipt of a request for a reconsideration hearing, the RO or his/her designee will contact the Proposer and DEOD to schedule the hearing. Reconsideration hearings will be held no later than five Business Days after receipt of the Proposer's request, unless the RO agrees to extend this time period based on good cause. Extensions are disfavored.
- C. Decision: The RO will provide a written decision to the Proposer and DEOD within five Business Days of the hearing, or as soon as possible thereafter. The decision will explain the basis for finding that the Proposer did or did not meet the DBE contract goal for the Phase 1 Work or make adequate good faith efforts to do so. Pursuant to 49 C.F.R. 26.53, the decision is final and not administratively appealable to any other person within LACMTA, the USDOT or any other authority.

403 GOOD FAITH EFFORTS STEPS:

The achievement of good faith efforts (GFE) will be based on evaluation of the following criteria in accordance with 49 C.F.R. 26.53, and this RFP.

- (1) Advertisement
- (2) Notification to small business organizations/community group
- (3) Select portion of the Work to be subcontracted
- (4) Request for Proposal, specification information
- (5) Solicitation follow-up
- (6) Assistance in obtaining bonds & insurance
- (7) Attendance at Pre-Proposal Conference
- (8) List of Subcontractors submitting proposals
- (9) Commitment of other Proposers

A. ADVERTISEMENT (10 POINTS)

(Refer to "DBE Attachment A – Sample Advertisement" and complete "DBE Attachment B – Newspaper Advertisement Log")

Effort:

Advertisements soliciting sub-proposals from DBE firm(s) shall appear no fewer than 21 days prior to the initial Proposal Due Date. If the bid/proposal schedule established by LACMTA is less than 21 days, advertisements for a shorter reasonable period of time are

acceptable. If an amendment extends the Proposal Due Date, GFE consideration shall only be given to Proposers who extend or revise advertised dates for the benefit of increased DBE firm opportunities.

Advertisements will refer only to proposals for LACMTA projects and will specify the categories of work for DBE subcontracting opportunities. The advertisements shall be placed in a minimum of three paid weekly publications.

Advertisements shall consist of the following:

1. Proposer shall advertise in general newspaper publications or media that are reasonably expected to reach DBE firms that are likely to propose on this Contract.
2. Proposer shall advertise in two varied minority and/or women trade association newspapers or other minority and/or women trade focus publications or media that will reach all DBE firms.
3. The advertisement shall include, at a minimum, the name of the newspaper, company contact person, type of publication, circulation dates of advertisement, project name and number, date of DBE firm proposal or quote due to the Proposer, Proposer's Proposal Due Date to LACMTA, detailed description of subcontracting work solicited, and time and location where proposal plans, specifications and other documents may be reviewed.
4. The advertisement must further identify LACMTA as owner and indicate that the solicitation is in response to LACMTA's DBE requirements and that the Proposer will extend opportunities to DBEs and conduct itself in good faith with DBE firms seeking subcontract opportunities for the Contract.
5. Proposers shall advertise to DBE firms only.
6. If Proposal Due Date was amended, explain positive and/or negative impact(s) to DBE solicitations.

Evidence:

Include a list of advertisements placed, including a copy of the advertisements and/or tear sheets, advertisement commitment form and/or transaction receipt, and copy of advertisement specs submitted to the selected media source. LACMTA will closely analyze the tear sheets and the advertisement commitment form to verify dates and adherence to GFE requirements.

Proposers are reasonably expected to take active and aggressive measures sufficient to meet the DBE contract goal for the Phase 1 Work and advertise to DBE firms reasonably expected to perform the identified subcontractable work items.

B. NOTIFICATION TO SMALL BUSINESS ORGANIZATIONS AND COMMUNITY GROUPS (10 POINTS)

Effort:

Outreach notification must be made to outreach to a minimum of five small business and disadvantaged business organizations, and Southern California Small Business Development Centers. For assistance, reference the listing of member organizations included in LACMTA's Transit Business Advisory Council (TBAC) website: Transportation Business Advisory Council (metro.net).

Notification to organizations shall include, at a minimum, the items that are required for advertisement (under GFE step one of Section 403 (*Good Faith Efforts steps*)).

Proposer shall obtain a listing of additional DBE firms from the small business organizations and/or the Southern California Small Business Development Centers. Follow-up shall be conducted consistent with the "Guidelines for Contacts for Various Work Categories" included in GFE Indicator #4, no less than ten days after mailing the initial solicitation letters.

Evidence:

Copies of letters, e-mails, faxes, fax confirmation sheets, telephone logs, etc. used to contact organizations. The documentation must include names of organizations/groups, dates, names of contacts, telephone numbers, and DBE contract goal.

Proposer must include documented evidence of correspondence received from the small business organizations and/or the Southern California Small Business Development Centers. Documented evidence of a minimum of five organizations/groups must be included in GFE submittal.

Follow-up activity must be documented in telephone logs or other written documentation which provide, at a minimum, the following information:

1. Type of contact (e.g., telephone call, visit, email, letter).
2. Name and position of person who made contact on behalf of the Proposer.
3. Name and address and/or email of firm contacted.
4. Name and position of person contacted, telephone number, and date of contact.
5. Indicate response from the firm contacted with regard to its interest in submitting a sub-proposal.
6. Email return receipts to document successful delivery to DBE firms, and in the case of returned email correspondence, documentation from the mail server that the email was undeliverable.

7. Follow-up, if any, to the assistance offered in the initial solicitation letter with regard to breakdown of work into economically feasible units, bonding, insurance, lines of credit, and plans and specifications.
8. Proposer shall provide written justification for decisions to self-perform work using its own workforce.

C. SELECT PORTION OF THE WORK TO BE SUBCONTRACTED (15 POINTS)

(Complete "DBE Attachment C – Selected Work Categories")

Effort:

The Proposer shall identify work categories it intends to self-perform with its own workforce and all work/services that it intends to subcontract. This includes, breaking out scopes of work into economically feasible units to facilitate DBE participation, even when the prime Contractor might otherwise prefer to perform these work items with its own workforce.

To increase the likelihood of meeting DBE contract goal requirements, Proposers shall as part of their planning process to actively and aggressively seek DBE participation, review NAICS codes provided by LACMTA to ensure that they support the selected portion(s) of work identified by the Proposers as subcontractable.

Evidence:

Documents showing all the work that the Proposer intends to perform with its own workforce and all the work that the Proposer has identified for subcontracting/supply should be evidenced on the Selected Work Categories Form (DBE Attachment C). Proposers shall provide documentation of efforts to utilize DBE firms that can reasonably be expected to perform the identified subcontractable work items. Include additional comments when selected work categories are not sufficient to meet the DBE contract goal and provide supporting documentation.

D. REQUEST FOR PROPOSAL, SPECIFICATION INFORMATION (15 POINTS)

(Complete "DBE Attachment D – Sample Letter of Solicitation" and use "DBE Attachment G – Written Solicitation Submittal Form")

Effort:

Using Sample Letter of Solicitation (DBE Attachment D), written requests for bid or proposal to DBE firms included in the LACMTA DBE certified list. Attach copies of solicitation letters to the "Written Solicitation Submittal Form" (DBE Attachment G). See "Guidelines for Contacts for Various Work Categories" following Paragraph four under the heading Evidence in this section. Solicitation letters shall be mailed, emailed or sent no fewer than 21 days prior to the Proposal Due Date. If, due to the RFP schedule

established by LACMTA, 21 days are not available, a mailing providing a shorter reasonable period of notice is acceptable.

Evidence:

Proposer shall provide interested DBE firms with adequate information about the plans, specifications, and requirements in a timely manner to assist them in responding to the solicitation. Proposer shall include names, contact persons, addresses, phone numbers, and dates of all DBE firms solicited at least 21 days prior to the Proposal Due Date and by what means (certified letters, fax, phone, emails, etc.). Copies of the solicitation letters must be included. Only certified DBE firms will be taken into consideration. Proposer's notifications shall:

1. Clearly identify portions of the work to be subcontracted and offer to break down any portion of the work into economically feasible units in order to facilitate DBE participation.
2. Identify if there is a bond requirement for Subcontractors for this Contract and specify requirements.
3. Offer assistance with regard to bonding requirements and insurance requirements, where applicable, and/or financing (e.g., lines of credit), specifying the type of assistance that the Proposer is offering. Assistance may include, but is not limited to the following:
 - a. Contact bonding and/or insurance companies on behalf of DBEs.
 - b. Arrange with sureties incremental or phased bonding for the DBEs and/or paying for the cost of the bond or insurance.
 - c. Waive bond or other requirements.
 - d. Refer DBEs to Business Development Centers or other resource agencies, which may assist DBEs in obtaining bonding, insurance, or lines of credit.
 - e. Offer to make plans and specifications available to DBEs at reasonable hours for viewing, copying, or borrowing and provide a list containing the location of plan rooms.
4. When complying with the guidelines for contacting an adequate number of DBE firms, Proposers shall use LACMTA's DBE certified list included in this RFP. When soliciting DBEs, Proposers are required to use the list of DBE firms provided by LACMTA in this RFP.

Proposers are encouraged to identify additional NAICS codes and request assistance from LACMTA to increase their efforts for achieving the DBE contract goal. Proposers shall outreach to utilize DBE firms that can reasonably be expected to perform the identified subcontract work items.

5. As an additional outreach resource, Proposers may obtain additional DBE listings from the California Unified Certification Program (CUCP) directory. Proposers shall ensure that all DBE firms listed shall be certified under NAICS codes applicable to the scopes of work associated with the Project. Additional DBE listings, not included in this RFP, must be included in the Proposers good faith efforts response.

Note: Determination of an adequate number of DBE firms contacted shall depend on the number of DBE firms available in each of the NAICS code work categories.

Guidelines for contacts for various work categories:	
Number of DBE firms identified	Guidelines for number of DBEs to contact
1 – 50	Contact 50% of all listed DBE firms
51 – 199	Contact 50% of all listed DBE firms
200 or more	Contacts 40% of all listed DBE firms

E. SOLICITATION FOLLOW-UP (15 POINTS)

(Complete "DBE Attachment E – Solicitation Follow-up Log")

Effort:

Proposer shall conduct follow-up with the number of DBE firms, referenced in the "Guidelines for Contacts for Various Work Categories" table included in GFE step four under Section 403 (*Good Faith Efforts steps*) above. Proposers shall conduct solicitation follow-up 10 days after the making the initial solicitation letters. Follow-up must be with same firms solicited from the LACMTA DBE certified list.

Proposers may obtain additional DBE listings from the California Unified Certification Program (CUCP) directory. Proposers shall ensure that all DBE firms listed shall be certified under NAICS codes applicable to the scopes of work associated with the Project. Additional DBE listings, not included in the RFP, must be included in the Proposer's good faith efforts response.

Proposer shall designate someone familiar with the Project and capable of answering questions from potential DBE firms and shall be responsible for solicitation follow-up. Additional consideration is given if ten days are not available between the mailing of the solicitations and the Proposal Due Date, follow-up will occur within a shorter, but reasonable period. Follow-up communication may be conducted orally or in writing. Oral communication must include documentation of follow-up (email, letter or fax) and submitted with the Solicitation Follow-up Log (DBE Attachment E).

Evidence:

Follow-up must be done with a minimum of seventy-five percent (75%) of the required number of DBE firms referenced in the "Guidelines for Contacts for Various Work Categories" table included in GFE step four under Section 403 (*Good Faith Efforts steps*). Follow-up activity must be documented in telephone logs or other written documentation which provide, at a minimum, the following information:

1. Type of contact, e.g., telephone call, visit, email, letter.
2. Name and position of person who made contact on behalf of the Proposer.
3. Name and address and/or email of firm contacted.
4. Name and position of person contacted, telephone number, and date of contact.
5. Indicate response from the firm contacted with regard to its interest in submitting a sub-proposal.
6. Email return receipts to document successful delivery to DBE Firms, and in the case of returned email correspondence, documentation from the mail server that the email was undeliverable.
7. Follow-up, if any, to the assistance offered in the initial solicitation letter with regard to breakdown of work into economically feasible units, bonding, insurance, lines of credit, and plans and specifications.
8. Proposer shall provide written justification for decisions to self-perform work using its own workforce.

F. ASSISTANCE IN OBTAINING BONDS AND INSURANCE (3 POINTS)**Effort:**

Assist DBE firms in obtaining bonding and insurance. The maximum points given if bonding and insurance is not required.

Evidence:

Includes a description of assistance provided by Proposer to DBE firms in obtaining bonding and insurance.

G. ATTENDANCE AT PRE-PROPOSAL CONFERENCE (2 POINTS)**Effort:**

Attendance at the Pre-Proposal Conference scheduled by LACMTA. Each Proposer is strongly encouraged to attend the pre-proposal meetings to be informed of the DBE requirements and provides an opportunity for Proposers to meet, network, and outreach

to DBE firms. Regardless of whether a Proposer attends the meeting, the Proposer assumes responsibility for being informed and complying with DBE and GFE requirements.

Evidence:

Name and date of person(s) attending (verified by conference sign-in sheet).

H. LIST OF SUBCONTRACTORS SUBMITTING BIDS/PROPOSALS (15 POINTS)

(Complete "DBE Attachment F – List of All Firms/Solicitation Responses Received")

Effort:

When negotiating with Subcontractors, Proposers shall include DBE firms and take price, capabilities, and DBE contract goals into consideration. The Proposer shall negotiate in good faith with DBE firms and not unjustifiably reject proposals prepared by any DBE firm.

Proposer shall not reject DBE firms as being unqualified without sound reasons based on a thorough investigation of their capabilities and must demonstrate justification based on a thorough investigation of their capabilities. Another practice considered an insufficient good faith effort is the rejection of a DBE firm because its quotation for the work was not the lowest received. Please note that nothing in this paragraph shall be construed to require Proposers or the Contractor to accept unreasonable quotes to satisfy DBE contract goals. If the reason cited relates to bonding, financing, or insurance, or requested further breakdown of the work, the Proposer must provide documentation describing in detail the assistance offered by the Proposer to the DBE firm.

Evidence:

Names, addresses, dates, contact person, phone numbers, and emails of all Subcontractor DBE and non-DBE firms who submitted proposals and copies of all proposals including telephone proposals for all work categories identified in GFE step three under Section 403 (*Good Faith Efforts steps*). Identify number of total proposal or quotes received for each work category and corresponding number from DBE firms. Proposers must indicate reasons for choices of Subcontractor(s). Submit written (e.g. emails, letters or faxes) documentation evidencing good faith negotiations between Subcontractor and Proposer. Only significant price differences (ten percent or more) between selected Subcontractor/Supplier, rejected DBE firm and prime contractors are valid cause for rejecting proposals. Proposers must have selected enough subcontracting items to meet the DBE contract goal for the Phase 1 Work.

I. COMMITMENT OF OTHER PROPOSERS (15 POINTS)

Effort:

In determining whether a Proposer has made good faith efforts, LACMTA will take into account the performance of other Proposers in meeting the DBE contract goal for the

Phase 1 Work. If an apparent successful Proposer fails to meet the DBE contract goal, but others meet it, LACMTA will reasonably raise the question of whether, with additional reasonable efforts, the apparent successful Proposer could have met the DBE contract goal. If the apparent successful Proposer fails to meet the DBE contract goal but meets or exceeds the average DBE participation obtained by other Proposers, LACMTA may view this, in conjunction with other factors, as evidence of the apparent successful Proposer having made good faith efforts.

Evidence:

LACMTA will review the Proposer's efforts in conjunction with other factors, including, but not limited to, the contract goal, DBE commitments, and additional efforts made by other Proposers.

404 GOOD FAITH EFFORTS DOCUMENTATION FORMS:

The following GFE attachments must be included in the Proposer's GFE documentation included in the Proposal:

DBE Attachment A - Sample Advertisement

DBE Attachment B - Newspaper Advertisement Log

DBE Attachment C - Selected Work Categories

DBE Attachment D - Sample Letter of Solicitation

DBE Attachment E - Solicitation Follow-up Log

DBE Attachment F - List of All Firms/Solicitation Responses Received

DBE Attachment G - Written Solicitation Submittal Form

DBE Attachment H – Bidder/Proposer Notarized Certification of Good Faith Efforts

For Good Faith Efforts Documentation Forms A through H, please see Part A (*DBE Forms*) of Appendix K (*DBE Forms and Attachments*).

405 DBE OPEN-ENDED PERFORMANCE PLAN GOOD FAITH EFFORTS REQUIREMENTS:

- A. At the time of Proposal submission, the Contractor will submit a summary of the DBE OEPP in accordance with Section C(4) of the LETTER OF INVITATION SUPPLEMENT (FEDERAL) – PROGRESSIVE DESIGN-BUILD OPERATE AND MAINTAIN.
- B. The selected Proposer, upon being awarded the Contract, shall prepare a detailed DBE OEPP that is based on the DBE OEPP summary submitted by the Proposer with its Proposal. The DBE OEPP shall provide a description of the plan and

approach to meet or exceed the DBE contract goal for the Phase 2 Work, and shall address all the DBE OEPP elements below. The plan shall provide for a DBE Liaison Officer, who will be responsible for implementing the plan for the Contractor. This plan will be subject to LACMTA's review and approval and the Contractor shall revise the submitted DBE OEPP to incorporate and address any comments from DEOD within 14 Days of those comments. The DBE OEPP must be approved by LACMTA prior to the commencement of any Subcontractor procurements for the Phase 2 Work. The DBE OEPP should be updated on a quarterly basis to reflect current circumstances and together with each update of the Subcontractor Bidding and Selection Plan in accordance with the Contract.

C. DBE Open-Ended Performance Plan Elements

1. Introduction

Description of the Contractor's understanding of the DBE requirements and its intent to gain meaningful DBE participation in all aspects of the Project work, including a commitment by the Contractor to meet or exceed the DBE contract goal for the Phase 2 Work (if and to the extent such Work is authorized by LACMTA in accordance with Article 2 (Term and Phased Work) and the other terms of the Contract). Identification of the Contractor's DBE Liaison Officer and statement that the DBE Liaison Officer has reviewed, fully understands, and is responsible for implementing the DBE OEPP. Statement that the Contractor has identified elements of Project work of a size and scope that DBE firms can reasonably perform and that the Contractor is committed to implementing the DBE OEPP in good faith to meet or exceed the DBE contract goal for the Phase 2 Work (if and to the extent such Work is authorized by LACMTA in accordance with Article 2 (Term and Phased Work) and the other terms of the Contract).

2. DBE Commitments

At the time of execution, the Contract will list the names and addresses of DBE firms that have already been identified and will participate in the performance of the Phase 1 Work, along with a description of the work that each DBE will perform, the dollar amount of the participation of each DBE firm participating, written confirmation of the Contractor's commitment to use each listed DBE firm, and a current DBE certification number for each listed DBE firm.

As part of each Early Works Package Proposal and the Phase 2 Proposal, the Contractor shall list the names and addresses of DBE firms that have been identified and will participate in the performance of the Phase 2 Work, along with a description of the work that each DBE will perform, the dollar amount of the participation of each DBE firm participating, written confirmation of the Contractor's

commitment to use each listed DBE firm, and a current DBE certification number for each listed DBE firm.

3. DBE Participation

As part of each submission of the Subcontractor Bidding and Selection Plan under the Contract, the Contractor shall provide, among other matters, a complete description of the Phase 2 Work that it proposes to self-perform with its own forces and those parts of the Phase 2 Work that it proposes will be performed by Subcontractors, including DBE firms, and identify the procedures for solicitation, bidding, and selection of Subcontractors, including DBE firms. As part of each submission of the DBE OEPP, the Contractor shall also list all Subcontract scopes of work and related dollar values (known at time of submittal) intended to be committed to DBE firms. These elements should be segregated into professional service and construction-related categories. This listing should clearly show how the Contractor plans to meet or exceed the DBE contract goal for the Phase 2 Work. This above listing also should provide a general timeline of anticipated proposal/award times for the remaining Subcontract scopes of work intended to be committed to DBE firms. The Contractor should describe the extent to which major Subcontractors will assist in providing Subcontract opportunities to DBE firms. The Contractor should describe how its approach to subcontracting will ensure that there will be adequate subcontracted work available to meet or exceed the DBE contract goal for the Phase 2 Work.

4. DBE Supportive Services

The Contractor shall identify potential barriers to DBE participation and describe plans to mitigate these barriers, including, but not limited to, bonding and insurance requirements, subcontract scope, bidding process, communications, financing, prompt payment, and payment of retainage. As part of the Contractor's efforts to overcome these barriers, it shall commit to providing on-going supportive services to DBE firms. The Contractor shall cooperate with LACMTA to actively promote small business conferences, programs, and supportive services currently offered by peer agencies which have mature DBE programs and are seeking increased DBE participation in their programs. The Contractor shall describe efforts to make Project Plans, specifications, and requirements available to DBE firms, as well as coordinate with LACMTA to identify opportunities for DBEs.

5. DBE Communications

The Contractor shall carry out communications efforts to inform DBE firms of opportunities that may be available with the Contractor on the Project. The

communications activities must be described and include the following elements at a minimum:

- a. efforts to advertise opportunities in various media outlets (list such media outlets);
- b. plans to utilize DBE firms performing Phase 1 Work (list such organizations) to support outreach efforts;
- c. plan, coordinate, and implement DBE outreach events facilitated by the Contractor, to highlight current and upcoming subcontracting opportunities, including the frequency of the outreach efforts;
- d. other programs that will be used to notify DBE firms of opportunities; and
- e. other planned outreach efforts for ensuring that DBE firms have sufficient information about subcontracting opportunities for the Phase 2 Work and the frequency of those outreach efforts.

6. DBE Directory

The Contractor shall provide a statement describing its commitment to utilize the online directory of certified DBE firms, found at the CUCP website: <https://californiaucp.dbesystem.com/> in its efforts to identify DBE firms. If the Contractor elects to utilize its own tailored database or collaborate with LACMTA to use LACMTA's database of DBE firms, it should describe how it intends to implement and use other databases.

7. DBE Quarterly Newsletters

Quarterly newsletters shall be developed and published by the DBE Liaison Officer at a minimum showcasing the Project, DBE participation, opportunities, types of businesses used within the Project, and awards received.

8. DBE Monthly Strategy Meetings

Monthly meetings shall be held between the DBE Liaison Officer and DEOD to discuss the DBE OEPP and DBE commitments/attainments. Updates shall be made to the DBE OEPP, at least quarterly, to reflect changed circumstances. The meetings will be held in accordance with the Contract.

9. DBE Program Reporting

The Contractor shall develop a reporting format approved by DEOD, to be included in the final DBE OEPP, which addresses the reporting elements below. This report

is due to LACMTA monthly by the 15th day of the month following the reporting month.

- a. Written narrative of progress in meeting the DBE requirements. The Contractor shall provide a summary of the activities undertaken during the reporting month. Key accomplishments, DBE program challenges, and activities for the next reporting month are to be provided.
 - b. Report of commitments and payments to DBEs and other Subcontractors. This report shall provide information on initial and any subsequent changes to Subcontractor commitments (all Subcontractors at all tiers), along with any payments made to each Subcontractor. The Contractor may develop a report format of its choosing. If the Contractor chooses to develop its own payment report, the values reported must match what is reported by the Contractor and Subcontractors in B2GNow. Any report format developed by the Contractor must be approved by LACMTA prior to use.
- D. The Contractor must make good faith efforts to comply with the DBE OEPP and schedule in accordance with 49 C.F.R. 26.53(e).

SECTION 500 - DBE CERTIFICATION

500 DBE CERTIFICATION REQUIREMENTS:

Only a firm holding a current DBE certification issued by a certifying agency in the California Unified Certification Program (CUCP) may participate in the LACMTA DBE Program. Firms listed by Proposers to meet DBE contract goal for the Phase 1 Work must be certified by the Proposal Due Date. LACMTA has a responsibility to ensure that eligible DBE firms participate in LACMTA contracting. If not, DBE firms' participation may not be counted toward the Proposer's DBE commitment. Proposers shall ensure DBE firms are certified in the North American Industry Classification System (NAICS) codes for the work in which the DBE firm is listed to perform and for which the Proposer seeks DBE credit towards its DBE commitment. Certification as a LACMTA DBE firm means the firm meets the DBE certification requirements and eligibility standards of the CUCP in accordance with 49 C.F.R. Part 26 – Subpart D (Certification Standards) as followed by the CUCP. These standards and procedures are described in detail in the Certification Instructions, provided with the Application for Certification. Interested individuals or companies seeking certification will start the process by obtaining a copy of the DBE Application and Instructions.

501 DBE CERTIFICATION ELIGIBILITY:

- A. Each applicant for DBE certification must prove to LACMTA's Certification Unit, by a preponderance of the evidence, that the applicant meets the criteria of social and economic disadvantaged, business size, ownership, and control.
- B. Certifications with respect to economic disadvantage, including signed statements of personal net worth and supporting documentation are required. If an individual's

Statement of Personal Net Worth shows that the individual's personal net worth exceeds \$2.047 million the individual's presumption of economic disadvantage is rebutted and the person is not qualified to be an DBE owner.

- C. The applicant firm can only be an eligible DBE firm, if the firm is an existing small business and including its affiliates, has had average gross receipts over the previous three years of less than \$31.84 million or as adjusted for inflation by the US Secretary of Transportation.
- D. A firm's ownership by at least fifty-one percent (51%) majority owned by socially and economically disadvantaged individuals and must be real, substantial, and continuing, going beyond pro forma ownership of the firm as reflected in merely the ownership documents but possess the power to control the firm's management and policies.
- E. The firm must be independent and not depend on its relationship with another firm or firms to be viable.

502 VERIFY THAT DBE CERTIFICATION IS CURRENT:

Proposers shall confirm the DBE certification status of listed DBE firms. To verify status of firms, for additional certification information, questions and to obtain a certification application, Proposers or other interested parties may contact the LACMTA Certification Unit via email at CertificationUnit@metro.net or by calling the DEOD Hotline at (213) 922-2600. Requests for verification of a firm's DBE certification status, granted by LACMTA, can also be sent by fax to (213) 922-7660. It is recommended that verification be made within 72 hours of the Proposal Due Date. Proposers shall include in their Proposal a copy of the DBE certification letter for each DBE firm listed for the Phase 1 Work. The letter serves to assist in verifying a firm's eligibility.

SECTION 600 – CONTRACTING OUTREACH AND MENTORING PLAN (COMP)

- A. The Contractor shall:
 - 1. Comply with the COMP requirements as outlined in Section 13.5(i) (Contracting Outreach and Mentoring Plan (COMP)) of the Contract.
 - 2. Provided that a COMP is required for Phase 1, mentor the required number of DBE firms in connection with the Phase 1 Work in accordance with Section 13.5(i) (Contracting Outreach and Mentoring Plan (COMP)) of the Contract.
 - 3. Provided that Metro and the Contractor agree to proceed with any portion of the Phase 2 Work, mentor the required number of protégés identified for any Early Works Package with an Early Works Package Contract Price of \$25 million or more and the Phase 2 Work, as outlined in Section 13.5(i) (Contracting Outreach and Mentoring Plan (COMP)) of the Contract.

B. Examples of protégé development assistance may include:

1. Training in technical aspects of operating the business, such as invoicing, accounts receivable, marketing, business forecasting and associated budgeting, human resource and information technology development, selection techniques for insurance and banking relationships;
2. Assistance in preparation of change orders, claim filing, resolution of dispute scheduling and other aspects of performance;
3. Assistance in the preparation of contract documents, proposals and statements of interest;
4. Guidance regarding the protégé's procedures in accounting for daily actual cost of labor, production and overhead;
5. Identify protégé's unique challenges and provide a plan to address each challenge;
6. Establishing relationships and teaming agreements; and
7. Other areas appropriate for protégé needs.

C. The COMP shall at a minimum, also include the following:

1. The name and address of the mentor and protégé point of contact;
2. Define how the Contractor will track mentor protégé arrangements, measure and evaluate successes and lessons learned, schedules and milestones, submittal of quarterly updates to LACMTA on the mentor protégé arrangements and overall component;
3. Definitions and roles for the protégé, mentor and Contractor;
4. Define guidelines concerning the withdrawal or termination of a mentor protégé agreement; requiring LACMTA approval prior to termination of protégé agreement; and
5. Ensure that protégé involved in a mentor protégé agreement must be an independent business entity. A protégé must be DBE certified before it begins in a mentor protégé arrangement.

D. Protégé Pre-Assessment

The Contractor shall submit for review and approval by Metro, a completed Protégé Pre-Assessment Form to identify any weaknesses in the protégé's financial operations, business planning, project management, construction/professional practices, etc.

E. Mentor-Protégé Agreement

The Contractor shall submit, for review and approval by Metro, a detailed MPA for all DBE firms identified for mentor protégé development during the performance of the Phase 2 Work (including any Early Works Package) no later than 45 days after execution of the Phase 2 Supplement (or the Modification for an Early Works Package, if applicable).

The MPA shall include the following:

1. Name(s) of the mentor DBE protégé agreeing to the arrangement.
2. Description of mentoring activities and associated level of effort, including estimate of hours.
3. Deliverables associated with mentoring work.
4. Duties and responsibilities of mentor and protégé, including list of key personnel.
5. Benchmarks to measure mentoring progress.
6. Process for evaluating mentor/protégé relationship.
7. Termination provisions.

The Contractor shall submit the executed MPA prior to the protégé beginning work as stated by their contract. The Contractor shall submit to Metro, for its approval, any necessary or proposed revisions and updates to the MPA throughout the Life of Project (LOP).

F. Mentor Protégé Status Report

No later than at the scheduled halfway point, and again no later than 30 days prior to the scheduled completion of the Phase 2 Work (or an Early Works Package, as applicable), the Contractor must submit a written report on the progress of all mentor protégé(s).

G. Protégé Post-Assessment

Within 30 days of the completion of the MPA, mentors and protégés shall conduct a post assessment of the MPA on the Metro Post-Assessment Form and submit to DEOD.

Failure to comply with this Section will be cause for non-compliance and assessment of administrative sanction(s) as outlined in Section 800 (SANCTIONS FOR VIOLATIONS) of the Contract Compliance Manual (FTA: FED/ALT).

SECTION 700 – CONTRACT COMPLIANCE

As provided in the Contract Compliance Manual (FTA: FED/ALT) incorporated into the executed Contract, LACMTA will monitor the Contractor's compliance with the DBE Program and administrative requirements for the Contract, including the Contractor's compliance with its DBE commitments and requirements under the OEPP and the COMP.

LACMTA will also ensure the Contractor's compliance with the required insertion into all lower tier Subcontracts the required Subcontract provisions as set out in Section 13.1(e) (Flow-down requirements) and Part B (Required Subcontract Provisions) of Exhibit 5 (Subcontracting) of the Contract.

End of PROPOSAL INSTRUCTIONS

3. PROPOSAL SUBMITTAL REQUIREMENTS

3.1 General submittal requirements

Each Proposal must include a separate Phase 1 Proposal and Price Proposal that meet the requirements set out in Appendix D (*Phase 1 Proposal Instructions*) and Appendix E (*Price Proposal Instructions*), respectively. Certain additional requirements for Proposal submissions are provided below.

(a) General

Each Proposal submitted in response to this RFP must:

- (i) include the Administrative Submittals, a Phase 1 Proposal and a Price Proposal that meet the requirements set out in this RFP;
- (ii) be submitted in the format specified by LACMTA in this RFP;
- (iii) contain concise written material, enabling a clear understanding and evaluation of the capabilities of the Proposer against the evaluation criteria and the characteristics and benefits of the Proposal against the evaluation criteria; and
- (iv) provide enough information about the requested items to allow LACMTA to evaluate the Proposers in accordance with this RFP.

(b) Signatures required

- (i) The Proposal Letter must be signed by the Proposer's Representative and the authorized representative of any Proposer Members and must be accompanied by evidence of signatory authorization as specified in Appendix C (*Administrative Submittal Instructions*), Tab 4, Section 4.3 (*Evidence of Authorized Representatives*).
- (ii) All signatures must be originals. Wet signed and scanned signatures are acceptable for all forms and certifications, as long as the original is available upon request by LACMTA. Electronic signatures are not permitted.

(c) Language, units of measurement, and currency

Proposers must submit Proposals exclusively in the English language, use United States customary units of measurement and specify monetary amounts in the Price Proposal or otherwise referenced in the Proposal in US Dollar denominations. Where a Proposer references monetary amounts or units of measurement in its Phase 1 Proposal (for example, with respect to the Reference Projects), the Proposer may make references to other customary units of measurement and to monetary amounts in a different base currency, provided that any such amounts are also specified in United States customary units of measurement or US Dollars (e.g., £1,000,000 (\$1,400,000)). Proposers must identify exchange rates of

amounts in other currencies using the exchange rate as of the date falling 10 Days before the Proposal Due Date. Exchange rates are to be sourced from Bloomberg's FXC with the following field values: Date (the date falling 10 Days before the Proposal Due Date), Rate (Spot), Monitor (Last Price), Source (BGN).

(d) **Inclusion of Proposal in the Contract**

Each Proposal shall be considered commitments for which the Proposer will be held responsible in accordance with the Contract. Portions of the successful Proposer's Proposal may be attached as exhibits and incorporated into the Contract and if attached will be binding obligations of the Contractor under the Contract. Such portions may include, as expressly provided in this RFP or at LACMTA's discretion, in whole or in part:

- (i) the Phase 1 Proposal (with such exceptions and modifications as are determined by LACMTA to be necessary to ensure that the Phase 1 Proposal is not in conflict with the Contract);
- (ii) the Price Proposal; and
- (iii) such other portions of the successful Proposer's Proposal deemed by LACMTA to be relevant to the obligations of the Contractor for the Project.

Unless incorporated into the Contract, no information included in a Proposal will be binding on LACMTA.

(e) **Proposal Validity Period**

- (i) Each Proposal will be valid for acceptance by LACMTA for a period of 180 Days after the Proposal Due Date (the "**Proposal Validity Period**").
- (ii) If LACMTA requests an extension to the validity of a Proposal beyond the Proposal Validity Period, the Proposer may agree to extend the validity of its Proposal beyond the Proposal Validity Period or may notify LACMTA that it does not accept such extension, in which case the validity of its Proposal will expire at the end of the original Proposal Validity Period.

(f) **One Proposal**

Subject to Section 3.4(a) (*Withdrawals of Proposals*), each Proposer may only submit one Proposal. Multiple or alternate Proposals are not permitted for the purposes of this RFP.

3.2 **Content, format, and organization**

(a) **Proposal format**

- (i) Each Proposal component must be clearly titled and identified. Proposals must include the forms provided with this RFP, or on legible photocopies of

the forms. Each Proposer must complete the forms in accordance with the directions specified in this RFP and the forms and no change is permitted to any form attached to this RFP. All required explanatory narratives and the supplementary data are to be included with the forms attached to this RFP as indicated. All blank spaces in forms attached to this RFP must be filled in as appropriate. If a Proposer does not include information or materials in its Proposal that are described in the relevant form or other submittal requirements in this RFP as a result of such information or materials being marked or identified in the instructions to that form or other submittal as being optional or only required if factually applicable to the Proposer, such Proposer shall include in the relevant section in its Proposal a statement to the following effect: "[Insert relevant section or form field] does not apply because [Proposer to insert brief explanation]."

- (ii) Proposals must be prepared: (A) single-sided (including plan sheets, which must be single-sided); (B) on 8-1/2 x 11" paper (except as otherwise permitted or required under the directions specified in this RFP); and (C) with 1" left, top, bottom, and right margins. Recycled paper is preferred. Each side will be considered one page. Typing must be single spaced and with a minimum font size of ten. Proposer must number each page consecutively (for example, 1-1, 1-2 and 2-1, 2-2, and so on) and center page numbers at the bottom of each page. Each paper original of the Proposal must be labeled to indicate its contents and must include tabs and dividers as appropriate to facilitate LACMTA's review of its contents. Use of 11" x 17" fold out sheets for large tables, charts, diagrams, or drawings is permissible. 11" x 17" fold out sheets are counted as one page per side.
- (iii) Any confidential information may be submitted as CPRA Exempt Material in accordance with Section 1.16(b) (*Confidentiality and the California Public Records Act compliance*). For the avoidance of doubt, submitting information as CPRA Exempt Material in accordance with Section 1.16 (*Public disclosure; Requests for disclosure of CPRA exempt information*) does not relieve Proposers of any requirement to provide information in an electronic format.
- (iv) The original hard copy Proposal must be clearly identified as "**ORIGINAL**". Original Proposals must be bound in a three-ring binder. Proposals must be formatted in accordance with the requirements specified in this Section 3.2 and the more detailed submittal requirements, regarding the format and organization for each volume of the Proposal, set out in Appendix C (*Administrative Submittal Instructions*), Appendix D (*Phase 1 Proposal Instructions*) and Appendix E (*Price Proposal Instructions*), respectively.
- (v) An electronic copy of the Proposal must be (A) provided in an unalterable searchable Adobe PDF format (all volumes shall be provided in a single USB drive); (B) organized in the same manner as in the original hard copy; and

(C) bookmarked for ease of navigation. The USB drive must be submitted with the original copy of the Proposal.

(b) **Proposal contents**

- (i) Each Proposal must include each of the applicable items listed and a copy of the checklists provided in Appendix B (*Summary and Checklist of Proposal Contents*).
- (ii) Each Proposer must deliver to LACMTA:

	Page Limit	Detailed Submittal Requirements	No. of Copies
Volume 1 – Administrative Submittals	N/A	Appendix C (<i>Administrative Submittal Instructions</i>)	One original printed on paper and one electronic copy on the USB drive
Volume 2 – Phase 1 Proposal	40 pages	Appendix D (<i>Phase 1 Proposal Instructions</i>)	One original printed on paper and one electronic copy on the USB drive
Volume 3 – Price Proposal	N/A	Appendix E (<i>Price Proposal Instructions</i>)	One original printed on paper and one electronic copy on the USB drive

- (iii) All of the documents comprising the original Proposal must be packaged in a sealed container labeled "[Proposer Name]: Original Proposal for the Zero Emission Bus Charging Infrastructure Project for Division 18 and Division 7, RFP No. PS130703".

(c) **Conflict or inconsistency in copies of Proposals**

If there is any conflict or inconsistency between the content of the original printed on paper Proposal (or a portion of a Proposal) and the electronic copies of such Proposal, the original printed on paper Proposal will prevail over the electronic copies, and LACMTA will evaluate such Proposal (or portion of such Proposal) based on the original Proposal content.

3.3 **Proposal delivery - due date**

The Proposal must be delivered on or before the Proposal Due Date in accordance with this RFP.

3.4 Withdrawals and late submittals

(a) Withdrawal of Proposals

- (i) A Proposer may withdraw its Proposal in its entirety (but not in part) at any time prior to the Proposal Due Date, by means of a written request signed by the Proposer's Representative. Such written request for withdrawal must be delivered to the Contract Administrator and the Proposer must promptly after delivery of the notice, collect the Proposal from LACMTA. If a Proposer delivers a written request for withdrawal to the Contract Administrator, that Proposer's Proposal will be deemed withdrawn as of the date of the request for withdrawal (whether or not the Proposer physically collects the Proposal) and will not be eligible for evaluation unless re-submitted prior to the Proposal Due Date.
- (ii) A withdrawal of a Proposal will not prejudice the right of a Proposer to submit a new Proposal or re-submit its Proposal; provided that the new or re-submitted, as applicable, Proposal is received on or before the Proposal Due Date in accordance with this RFP.
- (iii) No Proposal may be withdrawn (in whole or in part) on or after the Proposal Due Date, and any attempt by a Proposer to do so will entitle LACMTA to draw on the Proposer's Proposal Security, as set out in Section 3.5(b) (*Forfeiture of Proposal Security*).

(b) Late Proposals

Proposals received after the Proposal Due Date may be rejected without consideration or evaluation, in LACMTA's sole discretion.

3.5 Proposal Security

(a) Delivery of Proposal Security

- (i) As security for its commitment to enter into the Contract in accordance with the requirements of this RFP and its Proposal commitments, each Proposer must submit to LACMTA security in the form of (1) cash, (2) a cashier's check made payable to the authority, (3) a certified check made payable to the authority, or (4) a proposal bond issued by a Surety rated at least "A" (excellent or above) according to A.M. Best's Financial Strength Rating and "VII" or better according to A.M. Best's Financial Size Rating and compliant with the form set out in the "Form of Proposal Bond" in Appendix C (*Administrative Submittal Instructions*) (in each case, the "**Proposal Security**").
- (ii) The Proposer must provide the Proposal Security as part of the Administrative Submittals.

- (iii) The Proposer must provide Proposal Security in an aggregate amount equal to \$500,000.00.

(b) Forfeiture of Proposal Security

- (i) Each Proposer understands and agrees that LACMTA will be entitled to draw on the Proposal Security in its entirety if:
 - (A) the Proposer withdraws, repudiates, or otherwise indicates in writing that it will not meet one or more commitments made in its Proposal (except as otherwise permitted pursuant to this RFP);
 - (B) LACMTA disqualifies the Proposer pursuant to Sections 1.6 (*Compliance with this RFP*) or 1.7(b)(i) (*Improper communications and contact*);
 - (C) following Notice of Intent to Award:
 - (aa) the successful Proposer fails to cooperate with LACMTA to finalize and execute the Contract, as expressly described in Section 4.9 (*Executing the Contract*);
 - (bb) the successful Proposer fails to execute the Contract as described in Section 4.9 (*Executing the Contract*); or
 - (D) any of the following occurs in the case of Proposal Security in the form of a proposal bond:
 - (aa) the Proposer fails to (a) notify LACMTA that the issuer is not a Surety complying with the requirements under this Section 3.5, and (b) deliver replacement Proposal Security, if applicable; or
 - (bb) LACMTA determines that the Proposal Security submitted by such Proposer contains a material alteration from the form set out in the "Form of Proposal Bond" in Appendix C (*Administrative Submittal Instructions*) that has not been previously approved by LACMTA, as applicable,

provided, that to the extent that LACMTA draws on the Proposer's Proposal Security pursuant to this Section 3.5(b) and the Proposer replaces such drawn cash with replacement Proposal Security in compliance with this RFP, LACMTA will return such drawn cash to the Proposer.
- (ii) By submitting its Proposal, the Proposer acknowledges that the Proposal Security is a requirement of this RFP in accordance with Section 130242(d) of the Statute.

(c) **Return of Proposal Security**

- (i) LACMTA will retain the Proposal Security of each unsuccessful Proposer until the earliest to occur of the following:
 - (A) the Contract has been awarded and executed;
 - (B) LACMTA has terminated the RFP Process and cancelled this RFP; and
 - (C) the expiration of such Proposer's Proposal Validity Period (as it may have been extended in accordance with Section 3.1(e)(ii) (*Proposal Validity Period*)).
- (ii) Following the occurrence of any of the foregoing events specified in Section 3.5(c)(i), LACMTA will return the Proposal Security of each unsuccessful Proposer within 15 Business Days, except any Proposal Security drawn by LACMTA in accordance with this RFP.
- (iii) Subject to Section 3.5(b) (*Forfeiture of Proposal Security*), the Proposal Security of the successful Proposer will be returned to the successful Proposer following the occurrence of any of the events specified in Sections 3.5(c)(i)(A), (B) or (C) within 15 Business Days, (except any Proposal Security drawn by LACMTA in accordance with this RFP), provided that LACMTA may elect, in its sole discretion, to return any Proposer's Proposal Security at an earlier date.

(d) **Proposal Validity Period**

Any Proposer that agrees to extend the validity of its Proposal beyond the Proposal Validity Period in accordance with Section 3.1(e)(ii) (*Proposal Validity Period*) will, as a condition to LACMTA's acceptance of such extension, provide an amended or replacement Proposal Security covering the extended Proposal Validity Period.

3.6 Proposers' costs not reimbursable

LACMTA assumes no obligations, responsibilities or liabilities, fiscal or otherwise, to reimburse all or a part of the costs incurred or alleged to have been incurred by Proposers responding to this RFP. The cost of preparing a Proposal, and any and all other costs incurred by a Proposer at any time during the RFP Process, will be borne solely by such Proposer.

4. EVALUATION CRITERIA AND EVALUATION PROCESS

4.1 Proposal evaluation process - Purpose

LACMTA's intent is to create a fair and uniform basis to evaluate the Proposals in compliance with all Applicable Law governing the RFP Process. Proposals will be evaluated using the evaluation criteria and evaluation process described below.

4.2 Responsiveness review

- (a) LACMTA will review each Proposal for responsiveness to the applicable RFP requirements.
- (b) In LACMTA's sole discretion, a Proposal may be deemed non-responsive and may be disqualified from the RFP Process for any of the following reasons:
 - (i) the Proposal does not fully comply with the instructions and requirements contained in this RFP, including the appendices and forms, or the Proposal contains a substantive change to any portion of this RFP, including the appendices and forms;
 - (ii) any part of the Proposal is missing from the Proposal package or otherwise does not meet the requirements of Section 3 (*Proposal submittal requirements*) and Appendix C (*Administrative Submittal Instructions*), Appendix D (*Phase 1 Proposal Instructions*) or Appendix E (*Price Proposal Instructions*) (as applicable);
 - (iii) LACMTA determines that the Proposal contains irregularities that make the Proposal incomplete, indefinite, or ambiguous as to its meaning, including illegible text, omissions, erasures, alterations, or items not required by this RFP or unauthorized additions;
 - (iv) a Proposal includes:
 - (A) any conditions or provisions reserving a Proposer's right to accept or reject an award if it is the successful Proposer; or
 - (B) any conditions to entering into the Contract not expressly permitted under this RFP or the Contract;
 - (v) the Proposal Security is not provided in the form required under Section 3.5 (*Proposal Security*) and Appendix C (*Administrative Submittal Instructions*); or
 - (vi) any other reason that the Proposal is non-responsive to any other instructions, requirements, terms, or conditions of this RFP, as determined by LACMTA.

- (c) Without limiting the generality of Section 4.2(b), a Proposal will be deemed non-responsive if:
- (i) the Phase 1 Preconstruction Lump Sum Fee is outside of the range specified in Section 4.6(b)(i)(B) (*Phase 1 Preconstruction Lump Sum Fee*);
 - (ii) the Delay Compensation Rate for Phase 1 is outside of the range specified in Section 4.6(b)(ii)(B) (*Delay Compensation Rate for Phase 1*);
 - (iii) the Phase 2 Management Lump Sum Fee is outside of the range specified in Section 4.6(b)(iii)(B) (*Phase 2 Management Lump Sum Fee*);
 - (iv) the Phase 2 Margin Percentage is outside of the range specified in Section 4.6(b)(iv)(B) (*Phase 2 Margin Percentage*);
 - (v) the Phase 3 Margin Percentage is outside of the range specified in Section 4.6(b)(v)(B) (*Phase 3 Margin Percentage*); or
 - (vi) the Proposer does not submit all the required Safety Submittals under Tab 5 of Volume 1 (Administrative Submittals) of the Proposal following all instructions in this RFP, does not demonstrate an Acceptable Safety Record for the Proposer and each Proposer Member, or does not demonstrate that its proposed Construction Safety Manager has the required qualifications to satisfy the minimum requirements under the Contract. An "**Acceptable Safety Record**" is defined as an Experience Modification Rate (EMR) for the most recent three-year period at an average of 1.00 or less.
- (d) If a Proposal is deemed non-responsive, LACMTA may disqualify the Proposal from further consideration, in LACMTA's sole discretion. Such disqualification, alone, will not result in the forfeiture of a Proposer's Proposal Security. Each Proposer, by submittal of its Proposal, will be deemed to have agreed to this Section 4.2 and to all other requirements of the RFP Process.
- (e) A determination of non-responsiveness may be made at any time during the Proposal evaluation process including during an initial responsiveness review or during the further evaluation of the Proposal pursuant to this Section 4.

4.3 Responsibility review

- (a) During the evaluation process, LACMTA shall determine, based on the information contained in the Proposals, if Proposers are responsible, including as set out in Section 2 (*General Instructions to Proposers*), IP-11 (*Proposal Evaluation Process*).
- (b) A Proposer that is not responsible is ineligible for award of the Contract.

4.4 Evaluation of Administrative Submittals

LACMTA will evaluate the Administrative Submittals as either responsive or non-responsive as set out in Section 4.2 (*Responsiveness review*).

4.5 Phase 1 Proposal evaluation criteria

Subject to Section 4.2 (*Responsiveness review*) and Section 4.5(b)(iii)(A)(bb) (*Safety approach*), each Phase 1 Proposal will be evaluated and scored in accordance with the criteria in this Section 4.5 and will be assigned a score.

(a) Summary of Phase 1 Proposal evaluation criteria

- (i) Table 1 summarizes the Phase 1 Proposal evaluation criteria. The Phase 1 Proposal evaluation criteria are explained in greater detail in Section 4.5(b) (*Detail of Phase 1 Proposal evaluation criteria*).

Table 1: Summary of Phase 1 Proposal evaluation criteria

Evaluation Criterion	Point Allocation/ Weighting
1. Capability and experience	Up to 375 points
2. Project understanding	Up to 75 points
3. Project approach	Up to 300 points Provided that the qualifications of the proposed Construction Safety Manager will be evaluated on a pass/fail basis as set out in Section 4.5(b)(iii)(A)(bb) (<i>Safety approach</i>).
4. Community Benefits and Workforce Development	Up to 50 points
Phase 1 Proposal Score	Up to 800 total points

- (ii) The sum of the points allocated to a Proposer by the PET for the evaluation criteria in Table 1 will be that Proposer's "Phase 1 Proposal Score".
- (iii) The highest Phase 1 Proposal Score possible is 800 points, allocated as set out in Section 4.5(b) (*Detail of Phase 1 Proposal evaluation criteria*).

(b) **Detail of Phase 1 Proposal evaluation criteria**

(i) **Capability and experience – Up to 375 total points**

(A) **Technical experience – Up to 225 points** (out of 375 total points for the "Capability and experience" criterion). The Proposer demonstrating, by reference to the successful delivery of comparable projects (or comparable elements of projects), the appropriate capability and technical experience of the Proposer's team, including Key Subcontractors, to successfully deliver the Project, including:

(aa) Up to 100 points (out of 225 total points for the "Technical experience" sub-criterion) – Experience in large transit bus, rail, and/or heavy-duty vehicle infrastructure projects, including familiarity with developing operations and maintenance programs that ensure reliable operation to meet service rollout.

(bb) Up to 25 points (out of 225 total points for the "Technical experience" sub-criterion) – Experience with charging equipment, charge management software, and related charging technologies and systems including with respect to modelling and simulating operations (incorporating route scheduling data, charging times and rates, utility rates, energy usage patterns, battery lifespans, vehicle circulation and yard management, and other charge management practices) in order to validate charging concept feasibility and testing and commissioning of charging equipment including system integration of charge management software;

(cc) Up to 50 points (out of 225 total points for the "Technical experience" sub-criterion) – Experience in managing design and construction interfaces and impacts, including projects requiring coordination and liaison with interfacing contractors and multiple stakeholders such as Utility owners, employees, represented workforces, adjacent or intersecting contractors, local cities, counties and other public agencies and public officials; and

(dd) Up to 50 points (out of 225 total points for the "Technical experience" sub-criterion) – Experience in managing construction projects in a constrained area where access to the construction site and available construction laydown and staging areas are very limited and interruptions to normal operations must be minimal, including managing a project built in an active yard or site.

(B) **Project delivery method experience** – Up to 75 points (out of 375 total points for the "Capability and experience" criterion). The Proposer demonstrating, by reference to the successful delivery of comparable projects (or comparable elements of projects), the appropriate capability and experience to be able to successfully work with LACMTA to manage and deliver the Project under a Progressive Design-Build Operate and Maintain delivery method by reference to the successful delivery of comparable projects (or comparable elements of projects) utilizing the Progressive Design-Build Operate and Maintain delivery model or another comparable progressive delivery model, in each case including demonstration of the successful negotiation of a guaranteed maximum price or lump sum amount for the construction work. For the purposes of this evaluation criteria, "other comparable progressive delivery model" means a delivery model that includes performance of an iterative design development process in collaboration with the project owner; use of an iterative, progressive build-up and pricing of the construction work in collaboration with the project owner during predevelopment or preconstruction; and the management of the competitive bidding of subcontractors post-contract award.

(C) **Key Personnel experience, capability and qualifications** – Up to 75 points (out of 375 total points for the "Capability and experience" criterion). The Proposer demonstrating the appropriate capability, experience, and qualifications of its Key Personnel for Phase 1 to satisfy the minimum requirements for Key Personnel under the Contract and to successfully deliver the Project.

(ii) **Project understanding** – Up to 75 total points

(A) **Understanding of risks, challenges, and opportunities.** The Proposer demonstrating through its Proposal, a clear understanding of the risks, challenges and opportunities of the Project and how the Proposer's experience on other projects will be utilized to address the major elements of the Project scope that will require focus and mitigate those that present the greatest risk to successful delivery of the Project.

In each case the Proposer should reference where equivalent risks, challenges or opportunities have been experienced on Reference Projects, including drawing on specific examples from Reference Projects, and how that has informed the Proposer's understanding of and ability to manage this Project.

(iii) **Project approach** – Up to 300 total points

(A) **Safety approach**

- (aa) Up to 50 points (out of 300 total points for the "Project approach" criterion). The Proposer demonstrating through its Proposal, a well-defined, comprehensive approach to safety during the performance of the Work.
- (bb) Pass/Fail – LACMTA will evaluate whether the Proposer has demonstrated that its proposed Construction Safety Manager has the required qualifications to satisfy the minimum requirements under the Contract on a pass/fail basis. **A Proposal may be deemed non-responsive if the Proposer does not demonstrate that its proposed Construction Safety Manager has the required qualifications to satisfy the minimum requirements under the Contract and receives a "fail" under this Section 4.5(b)(iii)(A)(bb).**

(B) **Management and partnering approach** – Up to 25 points (out of 300 total points for the "Project approach" criterion). The Proposer demonstrating through its Proposal a well-defined, collaborative approach to the Proposer's performance of the Work and an organizational and management structure (including the Key Personnel proposed) and approach to schedule that will ensure certainty and efficiency in delivery of the Project under the Contract and within the overall Project Schedule.

(C) **Approach to maximizing value to LACMTA**– Up to 50 points (out of 300 total points for the "Project approach" criterion). The extent to which the Proposal provides a high degree of confidence in the ability and commitment of the Proposer to deliver the Work in accordance with the Contract for a fair and competitive Contract Price, including by the Proposer demonstrating through its Proposal a well-defined, collaborative approach to pricing the Work (excluding the Phase 1 Work) in an open and transparent cost estimating environment and based on competitive pricing from qualified subcontractors for Work that is to be subcontracted. Pursuant to Section 3.1(d) (*Inclusion of Proposal in the Contract*), the submittals provided in response to this subcriterion under Appendix D (*Phase 1 Proposal Instructions*), Tab 4C, by the successful Proposer will be incorporated as a binding commitment of the Contractor in Exhibit 8 (Contractor Commitments) of the Contract.

(D) **Approach to construction and to managing disruption and construction impacts** – Up to 50 points (out of 300 total points for the "Project approach" criterion). The Proposer demonstrating

through its Proposal, a well-defined and executable approach to construction and to minimizing disruption and managing impacts to existing operations, Utility owners and Third Parties, and other adjacent projects in the performance of the construction work or other work on the Worksite and mitigating for impacts when not avoidable and to the extent practicable.

- (E) **Approach to risk management** – Up to 50 points (out of 300 total points for the "Project approach" criterion). The Proposer demonstrating through its Proposal, a well-defined and credible approach to identifying key risks, and to managing and mitigating risk.
- (F) **Approach to engagement and outreach** – Up to 25 points (out of 300 total points for the "Project approach" criterion). The Proposer demonstrating through its Proposal, a well thought out plan showing how the Proposer will ensure that there are sufficient work opportunities for DBE firms to achieve the DBE contract goal for the Phase 2 Work.
- (G) **Approach to design, construction, and operations and maintenance of bus charging infrastructure** - Up to 50 points (out of 300 total points for the "Project approach" criterion). The Proposer demonstrating through its Proposal, a well-defined and executable approach to the design, construction, and operations and maintenance of bus charging infrastructure, including evaluating transit fleet and/or other heavy-duty vehicle fleet operational needs, including modelling and/or simulating transit fleet and/or other heavy duty vehicle fleet operations in order to validate charging concept feasibility, incorporating route scheduling data, charging times and rates, utility rates, energy usage patterns, bus battery lifespans, vehicle circulation and yard management, and other charge management practices, selection and acquisition of charging equipment and charge management software, evaluating and incorporating charging technology innovation into the Project, developing and executing a charging operations and maintenance program that ensures reliable operations and manages charging to meet daily service rollout, while reducing utility load demand and charging costs, and testing and commissioning of charging equipment and charge management software, including interfacing with vehicle original equipment manufacturers and Utility provider.

- (iv) **Community Benefits and Workforce Development** – Up to 50 total points.

The Proposer demonstrating through its Proposal, a well-defined approach to support achievement of LACMTA's community benefits and workforce development goals and objectives across all Phases of the Project including demonstrating:

- (A) policies, practices, and training programs at the organizational level as well as values and behaviors at the individual level that enable and establish an inclusive workplace culture reflective of the community in which the Project is located, a supportive work environment, a zero-tolerance policy for workplace harassment, and an effective reporting mechanism; and
- (B) a strategy to establish reciprocal relationships that support trustworthy communication among the Project team and its workforce.

4.6 Price Proposal evaluation criteria

Each Price Proposal will be evaluated and scored in accordance with the criteria in this Section 4.6 and will be assigned a Price Proposal Score, unless a Proposal is deemed non-responsive as contemplated in Section 4.2 (*Responsiveness review*).

(a) Summary of Price Proposal evaluation criteria

- (i) Table 2 summarizes the Price Proposal evaluation criteria. The Price Proposal evaluation criteria are explained in greater detail in Section 4.6(b) (*Detail of Price Proposal evaluation criteria*).

Table 2: Price Proposal evaluation criteria

Evaluation Criterion	Description
1. Phase 1 Preconstruction Lump Sum Fee	a lump sum dollar amount calculated and provided by the Proposer in accordance with Section 4.6(b)(i).
2. Delay Compensation Rate for Phase 1	a fixed daily rate (dollar amount) per day calculated and provided by the Proposer and converted to an aggregate total dollar amount for an assumed number of Days of Compensable Delay for Phase 1 in accordance with Section 4.6(b)(ii).
3. Phase 2 Management Lump Sum Fee	a lump sum dollar amount per month calculated and provided by the Proposer and converted to an aggregate total dollar amount for the assumed Phase 2 period for evaluation purposes in accordance with Section 4.6(b)(iii).
4. Phase 2 Margin Percentage	a percentage calculated and provided by the Proposer and converted to an aggregate total dollar amount for the assumed Construction Cost for evaluation purposes in accordance with Section 4.6(b)(iv).

5. Phase 3 Margin Percentage	a percentage calculated and provided by the Proposer and converted to an aggregate total dollar amount for the assumed O&M Cost for evaluation purposes in accordance with Section 4.6(b)(v).
------------------------------	---

- (ii) The five criteria in Table 2 will be combined in accordance with the following formula, equaling the "Total Evaluation Price and Fee":

Total Evaluation Price and Fee = sum of criteria 1. + 2. + 3. + 4. + 5. in Table 2

- (iii) The Total Evaluation Price and Fee is to be used solely for the purposes of LACMTA's evaluation of the Price Proposal.
- (iv) LACMTA will compare the Proposer's Total Evaluation Price and Fee with the Total Evaluation Price and Fee of all other Proposers. LACMTA will then determine the Proposer's "Price Proposal Score" in accordance with the following formula:

$$\text{Price Proposal Score} = 200 \times \left(1 - \left(\frac{TEP\&F - TEP\&F_{(lowest)}}{TEP\&F_{(lowest)}} \right) \right)$$

Where:

TEP&F: means the Proposer's Total Evaluation Price and Fee.

TEP&F (lowest): means the lowest Total Evaluation Price and Fee among all responsive Proposers.

- (v) The highest Price Proposal Score possible is 200 points. The lowest Price Proposal Score possible is 0 points. If the calculation of a Proposer's Price Proposal Score results in a negative number, LACMTA will determine the Proposer's Price Proposal Score as 0 points.

(b) **Detail of Price Proposal evaluation criteria**

(i) **Phase 1 Preconstruction Lump Sum Fee**

- (A) The "**Phase 1 Preconstruction Lump Sum Fee**" is the Proposer's price for all disciplines and costs required to complete the Phase 1 Work (including all wages, indirect costs, general and administrative expenses, direct materials, profit and all other direct and indirect costs to complete the Phase 1 Work), as described in this RFP. Pricing must be expressed as a lump sum dollar amount inclusive of all costs, and all fees, profit and overhead for the Phase 1 Work.
- (B) The Proposer must specify its Phase 1 Preconstruction Lump Sum Fee by completing the Price Proposal Form. The Phase 1 Preconstruction Lump Sum Fee in the Price Proposal Form must include all items marked for the Phase 1 Preconstruction Lump Sum Fee in the Cost Allocation Matrix. The Price Proposal must not include a Phase 1 Preconstruction Lump Sum Fee in an amount less than \$9,700,000 or greater than \$17,000,000. A Proposal will be deemed non-responsive if the Phase 1 Preconstruction Lump Sum Fee is outside of the specified range.
- (C) Pursuant to Section 3.1(d) (*Inclusion of Proposal in the Contract*), the Phase 1 Preconstruction Lump Sum Fee of the successful Proposer will be incorporated as a binding commitment of the Contractor in Exhibit 8 (*Contractor Commitments*) of the Contract.

(ii) **Delay Compensation Rate for Phase 1**

- (A) The "**Delay Compensation Rate for Phase 1**" is the Proposer's fixed daily rate to compensate the Contractor for any additional impacts caused by a Compensable Delay to the performance of the Phase 1 Work in accordance with the Contract. The fixed daily rate must be expressed as a dollar amount per day. In accordance with the Contract, the fixed daily rate will represent the total compensation payable or to be payable, to the Contractor for any period of a Compensable Delay to the Phase 1 Work.
- (B) The Proposer must specify its Delay Compensation Rate for Phase 1 by completing the Price Proposal Form. The Price Proposal must not include a Delay Compensation Rate for Phase 1 in an amount less than \$8,000 per Day.
- (C) For the purposes of the calculation of the Total Evaluation Price and Fee for the purposes of the evaluation of Price Proposals only, the Delay Compensation Rate for Phase 1 must be converted to an aggregate total dollar amount for Phase 1 using an assumed quantity

of 50 Days of Compensable Delay during Phase 1, as indicated on the Price Proposal Form.

- (D) Pursuant to Section 3.1(d) (*Inclusion of Proposal in the Contract*), the Delay Compensation Rate for Phase 1 of the successful Proposer will be incorporated as a binding commitment of the Contractor in Exhibit 8 (Contractor Commitments) of the Contract, and will be used by LACMTA and the Contractor to calculate Delay Compensation during Phase 1. The actual number of Days of Compensable Delay during Phase 1 may be greater or lesser than the assumed quantity included in this RFP for evaluation purposes only. The Contractor will be paid Delay Compensation only for the actual Days of Compensable Delays with respect to the Phase 1 Work, as determined under the Contract, without reference to the assumed quantity that is used under this RFP for evaluation purposes. The Contractor will not be entitled to increase the Delay Compensation Rate for the Phase 1 Work if the number of Days of Compensable Delay differs (whether higher or lower) from the assumed quantity used under this RFP for evaluation purposes.

(iii) **Phase 2 Management Lump Sum Fee**

- (A) The "**Phase 2 Management Lump Sum Fee**" is the Proposer's fee for all costs required to satisfy the Key Personnel requirements for Phase 2 under the Contract, inclusive of all Phase 2 Key Personnel Costs. The Phase 2 Management Lump Sum Fee must:
 - (aa) be expressed as a lump sum dollar amount per month for the Phase 2 Key Personnel Costs;
 - (bb) include all items marked for the Phase 2 Management Lump Sum Fee in the Cost Allocation Matrix; and
 - (cc) not include any items included in the Phase 2 Margin Percentage to be specified by the Proposer.
- (B) The Proposer must specify its Phase 2 Management Lump Sum Fee by completing the Price Proposal Form. The Price Proposal must not include a Phase 2 Management Lump Sum Fee in an amount less than \$90,000 or greater than \$150,000 per month. A Proposal will be deemed non-responsive if the Phase 2 Management Lump Sum Fee is outside of the specified range.
- (C) For the purposes of the calculation of the Total Evaluation Price and Fee for the purposes of the evaluation of Price Proposals only, the Phase 2 Management Lump Sum Fee per month must be:

- (aa) calculated on the assumption that all Key Personnel required to perform the Phase 2 Work will be available on a full-time (100% utilization) basis; and
 - (bb) converted to an aggregate total dollar amount for the assumed period for performance of the Phase 2 Work by multiplying the Phase 2 Management Lump Sum Fee per month by an assumed Phase 2 period of 13 months, as indicated on the Price Proposal Form.
- (D) Pursuant to Section 3.1(d) (*Inclusion of Proposal in the Contract*), the Phase 2 Management Lump Sum Fee of the successful Proposer will be incorporated as a binding commitment of the Contractor in Exhibit 8 (*Contractor Commitments*) of the Contract, and will be used by LACMTA and the Contractor to calculate the Contractor Management Fee to be included in the Phase 2 Contract Price in accordance with Section 22.3 (*Contractor Management Fee*) of the Contract. The assumed utilization for Key Personnel required to perform the Phase 2 Work and the assumed period for performance of the Phase 2 Work included in this RFP are for the purposes of the evaluation of Price Proposals only and are not intended to reflect the Key Personnel utilization or Contract Time for the Phase 2 Work to be utilized to calculate the Contractor Management Fee under the Contract. The Key Personnel utilization and the Contract Time for the Phase 2 Work as determined under the Contract may be greater than or less than the assumed Key Personnel utilization and assumed period for performance of the Phase 2 Work included in this RFP. The Phase 2 Management Lump Sum Fee of the successful Proposer will be used to calculate the Contractor Management Fee to be included in the Phase 2 Contract Price based on the Key Personnel utilization and the number of months under the Contract Time for the Phase 2 Work in accordance with Section 22.3 (*Contractor Management Fee*) of the Contract, without reference to the assumed utilization for Key Personnel required to perform the Phase 2 Work or the assumed period for performance of the Phase 2 Work that is used under this RFP for evaluation purposes. The Contractor will not be entitled to increase the fully burdened rates for each Key Personnel or the monthly Phase 2 Management Lump Sum Fee if the utilization for Key Personnel or Contract Time for the Phase 2 Work differs (whether higher or lower) from the assumed period for performance used under this RFP for evaluation purposes.

(iv) **Phase 2 Margin Percentage**

- (A) The "**Phase 2 Margin Percentage**" is the maximum markup percentage that may be applied to the Construction Cost to cover all profit and markup costs, in the aggregate, for the Contractor and any

and all Affiliated Subcontractors (at any tier), for the Phase 2 Work including: (1) all costs related to Contractor (and any and all Affiliated Subcontractors, at any tier) home (or main), branch and regional office general & administrative (G&A) and support staff who provide corporate management oversight, corporate accounting, corporate safety, corporate quality control, corporate administration, corporate IT, legal services, corporate payroll and benefit accounting/administration. The pricing of this item should be based on actual and audited records of home office costs; (2) profit for the Phase 2 Work, in the aggregate for the Contractor and any and all Affiliated Subcontractors (at any tier); (3) Contractor's costs of capital and interest for the Phase 2 Work; and (4) any other Contractor or Affiliated Subcontractor markups, without contingencies, applied to all cost categories including labor, equipment, materials, and subcontractor costs.

The Phase 2 Margin Percentage must:

- (aa) be expressed as a percentage and carried out to one decimal place;
 - (bb) include all cost items described in this Section 4.6(b)(iv)(A) and as marked for the Phase 2 Margin Percentage in the Cost Allocation Matrix. The Phase 2 Margin Percentage must be calculated in a manner that is transparent and avoids double-counting across cost items;
 - (cc) not include any items included in the Phase 2 Management Lump Sum Fee to be specified by the Proposer. Proposers are reminded that under the Contract, the Phase 2 Margin Percentage is applied to the Construction Cost (which excludes the Phase 2 Management Lump Sum Fee); and
 - (dd) shall not be applied to the cost of any Charging System Equipment. The markup for such charging equipment shall be as described in Section 22.2(b) (Markups for Change) of the Contract.
- (B) The Proposer must specify its Phase 2 Margin Percentage by completing the Price Proposal Form. The Price Proposal must not include a Phase 2 Margin Percentage in an amount less than 7% or greater than 12%. A Proposal will be deemed non-responsive if the Phase 2 Margin Percentage is outside of the specified range.
- (C) For the calculation of the Total Evaluation Price and Fee for the purposes of the evaluation of Price Proposals only, the Phase 2 Margin Percentage must be converted to a dollar amount by

multiplying the Phase 2 Margin Percentage by the assumed Construction Cost of \$135,000,000 (which excludes the cost of any Charging System Equipment), as indicated on the Price Proposal Form.

- (D) Pursuant to Section 3.1(d) (*Inclusion of Proposal in the Contract*), the Phase 2 Margin Percentage of the successful Proposer will be incorporated as a binding commitment of the Contractor in Exhibit 8 (Contractor Commitments) of the Contract, and will be used by LACMTA and the Contractor to calculate the Phase 2 Contract Price. The assumed Construction Cost included in this RFP is for the purposes of the evaluation of Price Proposals only and is not intended to accurately reflect the Construction Cost to be developed and negotiated under the Contract. The Construction Cost developed and negotiated under the Contract may be higher or lower than the assumed Construction Cost used in this RFP for evaluation purposes. The Phase 2 Margin Percentage of the successful Proposer will be used to calculate the Phase 2 Contract Price in accordance with Section 22.2 (Markups for Change) of the Contract, without reference to the assumed Construction Cost used under this RFP for evaluation purposes. The Contractor will not be entitled to increase the Phase 2 Margin if the Construction Cost that is developed and negotiated under the Contract differs (whether higher or lower) from the assumed Construction Cost that is used in this RFP for evaluation purposes.

(v) **Phase 3 Margin Percentage**

- (A) The "**Phase 3 Margin Percentage**" is the maximum markup percentage that may be applied to the O&M Cost to cover all profit and markup costs, in the aggregate, for the Contractor and any and all Affiliated Subcontractors (at any tier), for the Phase 3 Work including: (1) all costs related to Contractor (and any and all Affiliated Subcontractors, at any tier) home (or main), branch and regional office general & administrative (G&A) and support staff who provide corporate management oversight, corporate accounting, corporate safety, corporate quality control, corporate administration, corporate IT, legal services, corporate payroll and benefit accounting/administration. The pricing of this item should be based on actual and audited records of home office costs; (2) profit for the Phase 3 Work, in the aggregate for the Contractor and any and all Affiliated Subcontractors (at any tier); and (3) any other Contractor or Affiliated Subcontractor profit and mark-up costs, without contingencies, applied to all labor and other operating expenditure (excluding the cost of purchasing, replacing or overhauling any Charging System Equipment).

The Phase 3 Margin Percentage must:

- (aa) be expressed as a percentage and carried out to one decimal place; and
 - (bb) include all cost items described in this Section 4.6(b)(iv)(A) and as marked for the Phase 3 Margin Percentage in the Cost Allocation Matrix. The Phase 3 Margin Percentage must be calculated in a manner that is transparent and avoids double-counting across cost items.
- (B) The Proposer must specify its Phase 3 Margin Percentage by completing the Price Proposal Form. The Price Proposal must not include a Phase 3 Margin Percentage in an amount less than 7% or greater than 12%. A Proposal will be deemed non-responsive if the Phase 3 Margin Percentage is outside of the specified range.
- (C) For the calculation of the Total Evaluation Price and Fee for the purposes of the evaluation of Price Proposals only, the Phase 3 Margin Percentage must be converted to a dollar amount by multiplying the Phase 3 Margin Percentage by the assumed O&M Cost of \$11,000,000, as indicated on the Price Proposal Form.
- (D) Pursuant to Section 3.1(d) (*Inclusion of Proposal in the Contract*), the Phase 3 Margin Percentage of the successful Proposer will be incorporated as a binding commitment of the Contractor in Exhibit 8 (Contractor Commitments) of the Contract, and will be used by LACMTA and the Contractor to calculate the Phase 3 Contract Price. The assumed O&M Cost included in this RFP is for the purposes of the evaluation of Price Proposals only and is not intended to accurately reflect the Phase 3 Contract Price to be developed and negotiated under the Contract. The Phase 3 Contract Price developed and negotiated under the Contract may be higher or lower than the assumed O&M Cost used in this RFP for evaluation purposes. The Phase 3 Margin Percentage of the successful Proposer will be used to calculate the Phase 3 Contract Price in accordance with Section 22.2 (Markups for Change) of the Contract, without reference to the assumed O&M Cost used under this RFP for evaluation purposes. The Contractor will not be entitled to increase the Phase 3 Margin if the O&M Cost that is developed and negotiated under the Contract differs (whether higher or lower) from the assumed O&M Cost that is used in this RFP for evaluation purposes.

(c) **Price Proposal supporting information**

- (i) In accordance with the instructions and form set out in Appendix E (*Price Proposal Instructions*), the Proposer shall provide in the form of supporting information for its Price Proposal:

- (A) using Form 60 (Supporting Information (Phase 1 Preconstruction Lump Sum Fee)), a separate breakdown of the Phase 1 Preconstruction Lump Sum Fee, showing the breakdown of all items used in establishing the Phase 1 Preconstruction Lump Sum Fee, including all direct labor, Key Personnel, labor overhead, and other direct costs;
 - (B) a separate breakdown of the total labor hours and cost by staff/position for the Phase 1 Work. This breakdown must include all staff listed in the functional organizational chart(s) included as part of the Phase 1 Proposal;
 - (C) using Form 70 (Supporting Information (Phase 2 Management Lump Sum Fee)), a separate breakdown of the Phase 2 Management Lump Sum Fee, showing the breakdown of all items used in establishing the Phase 2 Management Lump Sum Fee;
 - (D) using Form 70 (Supporting Information (Phase 2 Margin Percentage)), a separate breakdown of the Phase 2 Margin Percentage, showing the breakdown of all items used in establishing the Phase 2 Margin Percentage; and
 - (E) using Form 80 (Supporting Information (Phase 3 Margin Percentage)), a separate breakdown of the Phase 3 Margin Percentage, showing the breakdown of all items used in establishing the Phase 3 Margin Percentage.
- (ii) The supporting information and breakdowns provided by the Proposer under this Section 4.6(c) will not be evaluated but may be incorporated into the Contract as a Contractor Commitment and utilized pursuant to the Contract in accordance with Section 3.1(d) (*Inclusion of Proposal in the Contract*). In the case that there is any discrepancy or conflict between the information provided by the Proposer in the Price Proposal Form submitted by the Proposer as part of its Price Proposal and the supporting information submitted in accordance with this Section 4.6(c) and Appendix E (*Price Proposal Instructions*), the amount and margin proposed in the Price Proposal Form will prevail.

4.7 Evaluation process

(a) Proposal Evaluation Team

- (i) The overall evaluation process will be performed by LACMTA's Proposal Evaluation Team (PET), supported by subject matter experts in the areas to be evaluated.
- (ii) As set out in Sections 4.2 (*Responsiveness review*) and 4.3 (*Responsibility review*), Proposals will be reviewed for compliance with this RFP and

LACMTA will determine if Proposers are responsible. If a Proposal is deemed non-responsive, or a Proposer is determined to be not responsible, the Proposer will be so advised in writing by LACMTA.

- (iii) Only the evaluation criteria and sub-criteria set out in this RFP will be used by the PET to evaluate Proposals and these criteria and sub-criteria will be given the scoring and weighting set out in this RFP.

(b) Price Proposal considerations

Except as otherwise provided in this RFP, no aspect of the Price Proposal may be subject to any assumptions, qualifications or conditions and LACMTA may not award a Price Proposal Score to any Price Proposal that is so qualified. All pricing and fees provided by the Proposer, including in the supporting information for the Proposer's Price Proposal, must represent realistic and reasonable prices for probable costs.

(c) Oral presentations

LACMTA, in its sole discretion, may request oral presentations from Proposers (or one or more Key Personnel for Proposers) within the competitive range established by LACMTA under Section 4.7(e)(i) (*Discussions and Best and Final Offers*) or, if LACMTA does not establish a competitive range but elects to request oral presentations, from any or all Proposers found responsive and responsible. Oral presentations will provide a Proposer (or its Key Personnel, as applicable) an opportunity to highlight certain aspects of its Proposal, enhance the PET's understanding of a Proposal and facilitate the evaluation process. Oral presentations will not be used to cure Proposal deficiencies or material omissions, materially alter the technical or cost elements of the Proposal and/or otherwise revise the Proposal. The PET members may adjust Phase 1 Proposal Scores, upward or downward, after a Proposer's (or its Key Personnel's, as applicable) oral presentation.

(d) Requests for clarification

- (i) LACMTA or the PET may, at any time during the Proposal evaluation, issue one or more requests for clarification to one or more Proposers, seeking additional information or clarification from a Proposer, and may request a Proposer to verify or certify certain aspects of its Proposal. Proposers must respond to any request by the time specified by LACMTA or the PET in the request. The scope, length, and topics to be addressed in requests for clarification must be prescribed by, and subject to the sole discretion of, LACMTA or the PET (as applicable). Upon receipt of any requested additional information or clarification, the applicable Proposal or Proposals may be re-evaluated by LACMTA and the PET to consider such additional information or clarification.

- (ii) Any additional information or clarification submitted by a Proposer pursuant to this Section 4.7(d) will become a part of the Proposer's Proposal and may be used for the evaluation of Proposals.

(e) **Discussions and Best and Final Offers**

- (i) LACMTA, in its sole discretion, may decide to conduct discussions after evaluation of all Proposals with any or all Proposers found responsive and responsible. If discussions are conducted, LACMTA, in its sole discretion, may establish an initial competitive range based on the ratings of each Proposal against the evaluation criteria and including any or all Proposals that LACMTA, in its sole discretion, determines to have a reasonable chance for contract award. If LACMTA establishes a competitive range, discussions may be conducted with any or all Proposers in the competitive range. LACMTA may, after initial discussions with any Proposer(s), conduct discussions with other Proposers, including those found responsive and responsible but whose Proposals were not identified in the initial competitive range.
 - (ii) The primary objective of discussions is to maximize LACMTA's ability to obtain best value based on the requirements and the evaluation criteria set forth in this RFP. To that end, discussions may include negotiations, bargaining, or exchanges on technical requirements, price, schedule, or contract terms. Discussions will be tailored to each Proposer's Proposal and may address significant weaknesses, adverse past performance information and other aspects of the Proposal that could be modified to improve the Proposal.
 - (iii) Discussions shall be conducted in a fair and impartial manner and shall not reveal a Proposer's price or proprietary information to other Proposers and shall not attribute any other information included in a Proposal to a specific Proposer.
 - (iv) After discussions, Proposers remaining in the competitive range (if applicable) may be given the opportunity to modify Proposals by submitting a best and final offer ("**BAFO**"). The BAFO shall fully comply with the requirements of this RFP, including all Amendments. The PET members may revise Phase 1 Proposal Scores and/or Price Proposal Scores based on the information contained in the BAFO.
- (f) LACMTA, in its sole discretion, may evaluate Proposals and award a contract without requests for clarifications, oral presentations, discussions or negotiations.

4.8 Determination of the successful Proposer

- (a) Subject to exercising any of LACMTA's rights under Section 4.2 (*Responsiveness review*) or IP-13 (*LACMTA Rights*) at its sole discretion, LACMTA will combine the Phase 1 Proposal Score and Price Proposal Score of each responsive and

responsible Proposer to create an aggregate score for each Proposer (the "**Combined Score**") and then rank all such Combined Scores.

- (b) The PET will recommend a final selection of the successful Proposer based on the evaluation criteria in Sections 4.5 (*Phase 1 Proposal evaluation criteria*) and 4.6 (*Price Proposal evaluation criteria*) and the responsible Proposer with the highest Combined Score as determined under this Section 4.8.

4.9 **Executing the Contract**

- (a) By submitting its Proposal, each Proposer commits to cooperate with LACMTA following Notice of Intent to Award to finalize and execute the Contract included in this RFP (including attending and actively participating in reasonably scheduled meetings), without any revisions except with respect to the following:
 - (i) minor changes, additions, and modifications necessary to create a complete and legally binding contract;
 - (ii) additions or modifications in accordance with Section 3.1(d) (*Inclusion of Proposal in the Contract*) or otherwise required in order to incorporate terms or concepts, and any commitments above and beyond what is required by the Contract Documents provided in the Proposal submitted by the successful Proposer that have been approved or required by LACMTA for inclusion in the Contract; and
 - (iii) additions or modifications required to complete the schedules, exhibits, appendices, or forms, as applicable, in the Contract.
- (b) If the successful Proposer fails to cooperate with LACMTA to finalize and execute the Contract (including by insisting upon terms or conditions for any documents negotiated or provided by the successful Proposer under this RFP, including the Contract, that are inconsistent with this RFP) in accordance with Section 4.9(a), it may forfeit its Proposal Security.

4.10 **Withdrawal of successful Proposer status**

LACMTA may revoke a Proposer's status as successful Proposer in accordance with Section 2 (*General Instructions to Proposers*), IP-13 (*LACMTA Rights*). In such case, LACMTA reserves the right, and will be entitled, to:

- (a) reject all Proposals;
- (b) issue a request for Proposal revisions to all Proposers; or
- (c) proceed with the Proposal that had passed all steps of the evaluation process described in Section 4 (*Evaluation criteria and evaluation process*) and achieved the next highest Combined Score to negotiate and finalize (or attempt to negotiate

and finalize) a Contract with that Proposer in accordance with Section 4.9 (*Executing the Contract*).

5. RFP APPENDICES

APPENDIX A

APPENDIX B

Summary and Checklist of Proposal Contents

APPENDIX C

Administrative Submittal Instructions

Form of Proposal Letter

FORM 054 – LIST OF CURRENT PROJECTS (BACKLOG)

FORM 055 – LIST OF COMPLETED PROJECTS – LAST THREE YEARS

ETHICS DECLARATION

FORM 026 – GENERAL CERTIFICATIONS

FORM 043 – NON COLLUSION DECLARATION

FORM VOL 1-2.4 – IRAN CONTRACTING CERTIFICATION

FORM 015 – BUY AMERICA CERTIFICATE

FORM 021 – CERTIFICATION OF PROSPECTIVE CONTRACTOR REGARDING DEBARMENT, SUSPENSION, INELIGIBILITY AND VOLUNTARY EXCLUSION

FORM 022 – CERTIFICATION OF PROSPECTIVE LOWER TIER PARTICIPANT REGARDING DEBARMENT, SUSPENSION, INELIGIBILITY AND VOLUNTARY EXCLUSION

FORM 025 - CERTIFICATION OF COMPLIANCE WITH FEDERAL LOBBYING REQUIREMENTS (49 C.F.R. PART 20)

FORM VOL 1-4.1 – KEY PERSONNEL STATEMENT OF AVAILABILITY

FORM 063 – PROPOSER'S INDUSTRIAL SAFETY RECORD

FORM VOL 1-2.9 – RUSSIA-UKRAINE CERTIFICATION

APPENDIX D

Phase 1 Proposal Instructions

FORM VOL 2-2.2 – TECHNICAL EXPERIENCE – REFERENCE PROJECTS

FORM VOL 2-2.3 – PROJECT DELIVERY METHOD EXPERIENCE – REFERENCE PROJECTS

APPENDIX E

Price Proposal Instructions

COST ALLOCATION MATRIX

FORM VOL 3-1 – PRICE PROPOSAL FORM

FORM 60 – SUPPORTING INFORMATION (PHASE 1 PRECONSTRUCTION LUMP SUM FEE)

FORM 70 – SUPPORTING INFORMATION

FORM 80 – SUPPORTING INFORMATION

LACMTA TRAVEL AND EXPENSE GUIDELINES

APPENDIX F

RFP Comments Format

APPENDIX G

Reference Documents

APPENDIX H

Form of Confidentiality and Non-Disclosure Agreement

APPENDIX I

Contract Development

APPENDIX J

Pre-Qualification Application

APPENDIX K

DBE Forms and Attachments

APPENDIX A

Definitions and Interpretation

1.1 Definitions

Definitions of capitalized terms used and not otherwise defined in this RFP are set out in Exhibit 1 (*Definitions*) of the Contract.

"Acceptable Safety Record" is defined in Section 4.2(c)(vi) (*Responsiveness review*).

"Administrative Submittals" means the submittals to LACMTA made by a Proposer in response to the requirements in Appendix C (*Administrative Submittal Instructions*).

"Affiliate" means in relation to any Person:

- (a) any entity other than that Person which owns 25% or more of that Person, such as parent companies or holding companies;
- (b) a subsidiary or an entity in which that Person owns 25% or more;
- (c) an entity in which a major stockholder or owner of that Person owns a controlling interest;
- (d) an entity with which that Person has or has had an unseverable business or professional identity; and
- (e) any permanent or temporary common business enterprise relationship in which the parties share operating responsibility and profits such as joint ventures.

"Amendment" means supplemental additions, deletions, and modifications to the provisions of this RFP after the release date of this RFP.

"BAFO" is defined in Section 4.7(e)(iv) (*Discussions and Best and Final Offers*).

"California Public Records Act" or **"CPRA"** is defined in Section 1.16(b)(i) (*Public disclosure; Requests for disclosure of exempt information*).

"Combined Score" is defined in Section 4.8(a) (*Determination of the successful Proposer*).

"COMP" is defined in Section 1 (*Letter of Invitation; Letter of Invitation Supplement (Federal) – Progressive Design Build Operate and Maintain*).

"Construction Costs" means the construction and other costs for the Phase 2 Work, excluding Phase 2 Key Personnel Costs, the Phase 2 Margin Percentage, and the cost of any Charging System Equipment.

"Contract" means the contract to be entered into between LACMTA and the Contractor for the Project, including the Project Requirements and all other Exhibits, a draft of which comprises Section 6 (*Form of Contract (including the Project Requirements and all other Exhibits)*).

"Contract Administrator" means the Person identified as the Contract Administrator in Section 1 (*Letter of Invitation; Communication with LACMTA*), as updated by LACMTA from time to time, as published on LACMTA's Vendor Portal.

"Contractor" means the successful Proposer that executes or will execute, the Contract with LACMTA, as described in Section 4.9 (*Executing the Contract*).

"Contractor Pre-Qualification Application" means the Contractor Pre-Qualification Application described in Section 2, IP-01 (*Pre-Qualification Requirements*).

"Cost Allocation Matrix" means the Cost Allocation Matrix in Appendix E (*Price Proposal Instructions*).

"CPRA Exempt Material" means information which a Proposer designates not to be a public record under the California Public Records Act, and which the Proposer identifies as qualifying for legal exemption from disclosure under the California Public Records Act.

"CPRA Exempt Material Index" is defined in Section 1.16(b)(ii)(B) (*Confidentiality and the California Public Records Act compliance*).

"DBE OEPP" is defined in Section 1 (*Letter of Invitation; Letter of Invitation Supplement (Federal) – Progressive Design Build Operate and Maintain*).

"Delay Compensation Rate for Phase 1" is defined in Section 4.6(b)(ii)(A) (*Delay Compensation Rate for Phase 1*).

"Key Subcontractor" means any identified subcontractor of any tier identified by the Proposer in its Proposal as having primary responsibility for performance of a material part of the work.

"LACMTA" and **"Metro"** are defined in Section 1 (*Letter of Invitation; Notice and Invitation*).

"LACMTA's Vendor Portal" means <https://business.metro.net/>.

"Notice of Intent to Award" means the notice that will be sent to all Proposers containing the name of the proposed Contractor to whom LACMTA intends to award a Contract.

"O&M Cost" means the operational expenditure for the Phase 3 Work for the six year base term, excluding the Phase 3 Margin Percentage and the cost of purchasing, replacing or overhauling any Charging System Equipment.

"Organizational Change" is defined in Section 1.9(b) (*Changes in Proposer's organization*).

"Phase 1 Preconstruction Lump Sum Fee" is defined in Section 4.6(b)(i)(A) (*Phase 1 Preconstruction Lump Sum Fee*).

"Phase 1 Proposal" means a Proposer's response to the requirements set out in Appendix D (*Phase 1 Proposal Instructions*).

"Phase 1 Proposal Score" is defined in Section 4.5(a)(ii) (*Summary of Phase 1 Proposal evaluation criteria*).

"Phase 2 Key Personnel Costs" means the full amount of all costs required to satisfy the Key Personnel requirements following execution of a Phase 2 Supplement under the Contract including, with respect to those Key Personnel:

- (a) wages, including the cost of benefits except other compensation not included in wages;
- (b) travel in accordance with the LACMTA Travel and Expense Guidelines set out in Appendix E (*Price Proposal Instructions*) including costs related to transport to the Worksite (covers shuttles, parking, personal or corporate vehicles and their operation and maintenance, whether owned or rented);
- (c) accommodation expenses in accordance with the LACMTA Travel and Expense Guidelines set out in Appendix E (*Price Proposal Instructions*);
- (d) per diem in accordance with the LACMTA Travel and Expense Guidelines set out in Appendix E (*Price Proposal Instructions*); and
- (e) subsistence during performance of Work under the Contract (covers any expenses outside of the travel, accommodation, and per diem).

"Phase 2 Management Lump Sum Fee" is defined in Section 4.6(b)(iii)(A) (*Phase 2 Management Lump Sum Fee*).

"Phase 2 Margin Percentage" is defined in Section 4.6(b)(iv)(A) (*Phase 2 Margin Percentage*). The Phase 2 Margin Percentage shall not be applied to the cost of any Charging System Equipment.

"Phase 3 Margin Percentage" is defined in Section 4.6(b)(v)(A) (*Phase 3 Margin Percentage*).

"Price Proposal" means a Proposer's response to the requirements set out in Appendix E (*Price Proposal Instructions*).

"Price Proposal Form" means Form Vol 3-1 (*Price Proposal Form*) of Appendix E (*Price Proposal Instructions*) submitted or to be submitted by Proposer as part of its Price Proposal.

"Price Proposal Score" is defined in Section 4.6(a)(iv) (*Summary of Price Proposal evaluation criteria*).

"Progressive Design-Build Operate and Maintain" or "PDBOM" is the delivery model of this Contract as defined in Section 1 (*Letter of Invitation for Proposal; Notice and Invitation*), which includes performance of an iterative design development process in collaboration with the project owner; use of an iterative, progressive build-up and pricing of the construction work in collaboration with the project owner during predevelopment or preconstruction; the management of the competitive bidding of subcontractors post-contract award, and the management of and/or performance of operations and maintenance services.

"Project" is defined in Section 1 (*Letter of Invitation; Notice and Invitation*).

"Project Labor Agreement" means the Project Labor Agreement described in Section 1.14 (*Project Labor Agreement*).

"Proposal" means a Proposer's response, in its entirety, to this RFP including the Administrative Submittals, the Phase 1 Proposal and the Price Proposal.

"Proposal Due Date" means the date and time by which the Proposal must be submitted as shown in the RFP Schedule.

"Proposal Evaluation Team" or "PET" means the proposal evaluation team anticipated to be formed by LACMTA, to issue requests for clarification to Proposers and review, evaluate and make recommendations to LACMTA with respect to the Proposals, RFP Comments, and any other information or materials submitted by the Proposers.

"Proposal Letter" means a letter submitted by the Proposer with its Proposal in the form set out as the "Form of Proposal Letter" in Appendix C (*Administrative Submittal Instructions*).

"Proposal Security" is defined in Section 3.5(a)(i) (*Delivery of Proposal Security*).

"Proposal Validity Period" is defined in Section 3.1(e)(i) (*Proposal Validity Period*).

"Proposer" means the entity, company, partnership or joint venture, including any Proposer Members:

- (a) prior to Proposal submission, interested in submitting a Proposal in response to this RFP and that has obtained a copy of this RFP; or
- (b) on and after Proposal submission, that has submitted a Proposal in response to this RFP.

"Proposer Member" means where the Proposer is or will be:

- (a) an incorporated or unincorporated joint venture, each proposed member or joint venturer; or
- (b) a partnership, each proposed general partner or partner,

as applicable.

"Proposer's Contact Person" means the contact person designated and notified by a Proposer in accordance with Section 1.7(a) (*Proposer's Contact Person*).

"Proposer's Representative" is defined in Section 2 (*General Instructions to Proposers*), IP-09 (*Signing of Proposal and Authorization to Negotiate*).

"Reference Documents" are the documents listed in Appendix G (*Reference Documents*) and any other information provided to Proposers in accordance with Section 1.11 (*Reference Documents and diligence*). Reference Documents include general information regarding the Project found online on LACMTA's website or LACMTA's Vendor Portal.

"Reference Project" means those projects identified by the Proposer in response to Tab 2, Sections 2.2 (*Reference Projects (Technical Experience)*) and 2.3 (*Reference Projects (Project Delivery Method Experience)*) of Appendix D (*Phase 1 Proposal Instructions*).

"Request for Proposals" or **"RFP"** means this request for proposals comprising the documents described in Section 1.4(c) (*RFP documents*) issued by LACMTA and any other documents that may be issued by Amendment (in each case, as such documents may be revised, amended, supplemented, or otherwise modified).

"RFP Comments" is defined in Section 1.15(a)(i) (*Submission to LACMTA*).

"RFP Process" means the procurement process to identify a successful Proposer to deliver the Project, commencing with the issuance of this RFP and terminating upon the execution of the Contract or the date that LACMTA notifies the Proposers that the procurement for the Project has been terminated, whichever occurs first, and includes the various steps described in this RFP.

"RFP Schedule" means the schedule of the RFP Process set out in Section 1 (*Letter of Invitation; RFP Schedule*).

"Stakeholders" is defined in Section 1.7(b)(vi) (*Improper communications and contact*).

"Statute" is defined in Section 1.4(a)(iii) (*Introduction*).

"Total Evaluation Price and Fee" is defined in Section 4.6(a)(ii) (*Summary of Price Proposal evaluation criteria*).

"USDOT" is defined in Section 1 (*Letter of Invitation; DBE Requirements*).

1.2 Interpretation

(a) Headings

The various topical headings contained in this RFP are intended for convenience only and do not affect the meaning or interpretation of this RFP or any of its provisions.

(b) Word construction

In this RFP unless otherwise expressly stated:

- (i) the singular includes the plural and vice versa (as the context may require);
- (ii) references to any Applicable Law include all statutory or regulatory provisions consolidating, amending, or replacing the Applicable Law referred to;
- (iii) the word "including", "includes", and "include" shall be deemed to be followed by the words "without limitation";
- (iv) references to Persons include their permitted successors and assigns and, in the case of a Government Entity, entities succeeding to their respective functions and capacities;
- (v) words of any gender shall include each other gender where appropriate;
- (vi) the word "or" is not exclusive;
- (vii) "shall" when stated is to be considered mandatory; and
- (viii) in the computation of periods of time from a specified date to a later specified date, the word "from" means "from and including" and the words "to" and "until" mean "to and including".

APPENDIX B

Summary and Checklist of Proposal Contents

Complete the checklist to confirm that all required sections of the Proposal have been completed and submitted in accordance with the instructions in this RFP.

Tab/ Section Number	Submittal Requirement	Complete
Volume 1 – Administrative Submittal Checklist (Appendix C)		
Tab 1	Proposal Forms	<input type="checkbox"/>
1.1	Proposal Letter	<input type="checkbox"/>
1.2	Proposal Security	<input type="checkbox"/>
1.3	List of Current Projects (Backlog)	<input type="checkbox"/>
1.4	List of Completed Projects – Last Three Years	<input type="checkbox"/>
Tab 2	Certifications	<input type="checkbox"/>
2.1	Ethics Declaration	<input type="checkbox"/>
2.2	General Certifications	<input type="checkbox"/>
2.3	Non Collusion Declaration	<input type="checkbox"/>
2.4	Iran Contracting Certification	<input type="checkbox"/>
2.5	Buy America Certificate	<input type="checkbox"/>
2.6	Certification of Prospective Contractor Regarding Debarment, Suspension, Ineligibility and Voluntary Exclusion – Primary Covered Transactions	<input type="checkbox"/>
2.7	Certification of Prospective Lower Tier Participant Regarding Debarment, Suspension, Ineligibility and Voluntary Exclusion – Lower Tier Covered Transactions	<input type="checkbox"/>
2.8	Certification of Compliance with Federal Lobbying Requirements (49 C.F.R. Part 20)	<input type="checkbox"/>
2.9	Russia-Ukraine Certification	<input type="checkbox"/>
Tab 3	DBE Forms	<input type="checkbox"/>
3.1	DBE Form 1 (Proposed Subcontractors & Suppliers (Phase 1))	<input type="checkbox"/>
3.2	DBE Form 2 (DBE Affidavit (Phase 1))	<input type="checkbox"/>
3.3	DBE Form 3 (Business Data Sheet (Phase 1))	<input type="checkbox"/>
3.4	DBE Form 4 (DBE Affirmation (Phase 1))	<input type="checkbox"/>
3.5	DBE Form 5 (Bidders List Form (Phase 1))	<input type="checkbox"/>
3.6	DBE Form 6 (DBE Regular Dealer/Distributor Affirmation Form (Phase 1))	<input type="checkbox"/>
3.7	DBE Form 7 (Protégé Pre-Assessment Form (Phase 1))	<input type="checkbox"/>

Tab/ Section Number	Submittal Requirement	Complete
3.8	Contracting Outreach and Mentoring Plan	<input type="checkbox"/>
3.9	Sample Advertisement (if applicable)	<input type="checkbox"/>
3.10	Newspaper Advertisement Log (if applicable)	<input type="checkbox"/>
3.11	Selected Work Categories Form (if applicable)	<input type="checkbox"/>
3.12	Sample Letter of Solicitation (if applicable)	<input type="checkbox"/>
3.13	Solicitation Follow-up Log (if applicable)	<input type="checkbox"/>
3.14	List of All Firms/ Solicitation Responses Received (if applicable)	<input type="checkbox"/>
3.15	Written Solicitation Submittal Form (if applicable)	<input type="checkbox"/>
3.16	Bidder/Proposer Notarized Certification of Good Faith Efforts (if applicable)	<input type="checkbox"/>
Tab 4	Other Administrative Submittals	<input type="checkbox"/>
4.1	Key Personnel Statement of Availability	<input type="checkbox"/>
4.2	Legal Capacity and Organizational Documents	<input type="checkbox"/>
4.3	Evidence of Authorized Representatives	<input type="checkbox"/>
4.4	Engineer of Record	<input type="checkbox"/>
4.5	Insurance Capacity	<input type="checkbox"/>
4.6	Administrative Submittals Checklist	<input type="checkbox"/>
Tab 5	Safety Submittals	<input type="checkbox"/>
5.1	Table of Contents of Safety Program	<input type="checkbox"/>
5.2	Safety Affirmation under the Proposal Letter	<input type="checkbox"/>
5.3	Acceptable Safety Record	<input type="checkbox"/>
Volume 2 – Phase 1 Proposal Checklist (Appendix D)		
Tab 1	Executive Summary	<input type="checkbox"/>
1.1	Executive Summary	<input type="checkbox"/>
Tab 2	Capability and experience	<input type="checkbox"/>
2.1	Narrative description of the Proposer's team structure	<input type="checkbox"/>
2.2	Reference Projects (Technical Experience)	<input type="checkbox"/>
2.3	Reference Projects (Project Delivery Method Experience)	<input type="checkbox"/>
2.4	Narrative explanation of full capability and experience	<input type="checkbox"/>
2.5	Narrative description of Key Personnel experience, capability and qualifications	<input type="checkbox"/>
2.6	Key Personnel resumes	<input type="checkbox"/>
Tab 3	Project Understanding	<input type="checkbox"/>

Tab/ Section Number	Submittal Requirement	Complete
3.1	Narrative description of the Proposer's understanding of the Project	<input type="checkbox"/>
Tab 4	Project Approach	<input type="checkbox"/>
4.1	Narrative description of approach to safety	<input type="checkbox"/>
4.2	Resume for the Construction Safety Manager	<input type="checkbox"/>
4.3	Organizational chart	<input type="checkbox"/>
4.4	Summary Project Management Plan	<input type="checkbox"/>
4.5	Narrative description of approach to project management of the Phase 2 Work and the Phase 3 Work	<input type="checkbox"/>
4.6	Summary Schedule	<input type="checkbox"/>
4.7	Narrative description of the Proposer's approach to pricing the Contract Price (excluding the Phase 1 Contract Price)	<input type="checkbox"/>
4.8	Summary Subcontractor Bidding and Selection Plan	<input type="checkbox"/>
4.9	Commitments to discrete innovations or cost saving measures	<input type="checkbox"/>
4.10	Narrative description of approach to construction management	<input type="checkbox"/>
4.11	Narrative description of approach to risk management	<input type="checkbox"/>
4.12	DBE Open-Ended Performance Plan	<input type="checkbox"/>
4.13	Narrative description of approach to design, construction, and operations and maintenance of bus charging infrastructure	<input type="checkbox"/>
Tab 5	Community Benefits and Workforce Development	<input type="checkbox"/>
5.1	Narrative description of approach to community benefits and workforce development	<input type="checkbox"/>
Volume 3 – Price Proposal Checklist (Appendix E)		
Tab 1	Price Proposal	<input type="checkbox"/>
1.1	Price Proposal Form	<input type="checkbox"/>
Tab 2	Price Proposal Supporting Information	<input type="checkbox"/>
2.1	Supporting Information (Phase 1 Preconstruction Lump Sum Fee)	<input type="checkbox"/>
2.2	Supporting Information (Phase 2 Management Lump Sum Fee and Phase 2 Margin Percentage)	<input type="checkbox"/>
2.3	Supporting Information (Phase 3 Margin Percentage)	<input type="checkbox"/>

APPENDIX C

Administrative Submittal Instructions

Volume 1: Administrative Submittals

Volume 1 of the Proposal must contain the following Administrative Submittals in the sequence listed and under the tab indicated in the table below:

Proposers are advised to use the utmost care and attention to detail in completing the Administrative Submittals in accordance with the instructions provided in this RFP, since a failure to comply with such instructions may result in a Proposer being deemed nonresponsive.

Tab/ Section Number	Administrative Submittal	Required Information and Instructions	Form (or page limit)	RFP Reference
Tab 1	Proposal Forms			
1.1	Proposal Letter	Submit an original proposal letter in accordance with the instructions included in the <u>Form of Proposal Letter</u> , executed by the Proposer's Representative and the authorized representative of any Proposer Members.	Appendix C, Form of Proposal Letter	3.1(b)(i) (<i>Signatures Required</i>) and 4.4 (<i>Evaluation of Administrative Submittals</i>)
1.2	Proposal Security	Submit to LACMTA security in the amount required under Section 3.5 (<i>Proposal Security</i>) of this RFP and in the form of (1) cash, (2) a cashier's check made payable to LACMTA, (3) a certified check made payable to LACMTA, or (4) a proposal bond issued by an Eligible Security Issuer and in the <u>Form of Proposal Bond</u> .	Appendix C, Form of Proposal Bond	3.5 (<i>Proposal Security</i>)
1.3	List of Current Projects (Backlog)	Submit Form 054 (<u>List of Current Projects (Backlog)</u>) in accordance with the instructions included on <u>Form 054</u> . Complete for the Proposer (or, if the Proposer is a joint venture or partnership, complete a separate form for each Proposer Member).	Appendix C, Form 054	4.4 (<i>Evaluation of Administrative Submittals</i>)

Tab/ Section Number	Administrative Submittal	Required Information and Instructions	Form (or page limit)	RFP Reference
1.4	List of Completed Projects – Last Three Years	Submit <u>Form 055 (List of Completed Projects – Last Three Years)</u> in accordance with the instructions included on <u>Form 055</u> . Complete for the Proposer (or, if the Proposer is a joint venture or partnership, complete a separate form for each Proposer Member).	Appendix C, Form 055	4.4 (<i>Evaluation of Administrative Submittals</i>)
Tab 2	Certifications			
2.1	Ethics Declaration	Submit <u>(Ethics Declaration)</u> in accordance with the instructions included in the <u>Ethics Declaration</u> . Complete a separate form for the Proposer (executed by the Proposer's Representative or, if the Proposer is a joint venture or partnership, a separate form for each Proposer Member, executed by the authorized representative of that Proposer Member) and all subcontractors identified in the Proposal (executed by the authorized representative of the relevant subcontractor).	Appendix C, Ethics Declaration	4.4 (<i>Evaluation of Administrative Submittals</i>)
2.2	General Certifications	Submit <u>Form 026 (General Certifications)</u> in accordance with the instructions included on <u>Form 026</u> . Complete for the Proposer (executed by the Proposer's Representative) and first-tier subcontractor(s) (executed by the authorized representative of the subcontractor).	Appendix C, Form 026	4.4 (<i>Evaluation of Administrative Submittals</i>)
2.3	Non Collusion Declaration	Submit <u>Form 043 (Non Collusion Declaration)</u> in accordance with the instructions included on <u>Form 043</u> . Complete a separate form for the Proposer (executed by the Proposer's Representative) and any Proposer Members (executed	Appendix C, Form 043	1.7(b)(viii) (<i>Improper Communications and Contact</i>) and 4.4 (<i>Evaluation of</i>

Tab/ Section Number	Administrative Submittal	Required Information and Instructions	Form (or page limit)	RFP Reference
		by the authorized representative of the relevant Proposer Member).		<i>Administrative Submittals)</i>
2.4	Iran Contracting Certification	Submit <u>Form Vol 1-2.4 (Iran Contracting Certification)</u> in accordance with the instructions included on <u>Form Vol 1-2.4</u> . Complete a separate form for the Proposer (executed by the Proposer's Representative) and any Proposer Members (executed by the authorized representative of the relevant Proposer Member).	Appendix C, Form Vol 1-2.4	4.4 (<i>Evaluation of Administrative Submittals</i>)
2.5	Buy America Certificate	Submit <u>Form 015 (Buy America Certificate)</u> in accordance with the instructions included on <u>Form 015</u> . Complete for the Proposer (executed by the Proposer's Representative).	Appendix C, Form 015	4.4 (<i>Evaluation of Administrative Submittals</i>)
2.6	Certification of Prospective Contractor Regarding Debarment, Suspension, Ineligibility and Voluntary Exclusion – Primary Covered Transactions	Submit <u>Form 021 (Certification of Prospective Contractor Regarding Debarment, Suspension, Ineligibility and Voluntary Exclusion – Primary Covered Transactions)</u> in accordance with the instructions included on <u>Form 021</u> . Complete for the Proposer (executed by the Proposer's Representative).	Appendix C, Form 021	4.4 (<i>Evaluation of Administrative Submittals</i>)
2.7	Certification of Prospective Lower Tier Participant Regarding Debarment, Suspension, Ineligibility and Voluntary Exclusion – Lower Tier	Submit <u>Form 022 (Certification of Prospective Lower Tier Participant Regarding Debarment, Suspension, Ineligibility and Voluntary Exclusion – Lower Tier Covered Transactions)</u> in accordance with the instructions included on <u>Form 022</u> . Complete a separate form for each Key Subcontractor that will enter into a	Appendix C, Form 022	4.4 (<i>Evaluation of Administrative Submittals</i>)

Tab/ Section Number	Administrative Submittal	Required Information and Instructions	Form (or page limit)	RFP Reference
	Covered Transactions	Subcontract exceeding \$100,000.00 in value.		
2.8	Certification of Compliance with Federal Lobbying Requirements (49 C.F.R. Part 20)	Submit <u>Form 025 (Certification of Compliance with Federal Lobbying Requirements (49 C.F.R. Part 20))</u> in accordance with the instructions included on <u>Form 025</u> . Complete for the Proposer (executed by the Proposer's Representative).	Appendix C, Form 025	4.4 (<i>Evaluation of Administrative Submittals</i>)
2.9	Russia-Ukraine Certification	Submit <u>Form Vol 1-2.9 (Russia-Ukraine Certification)</u> in accordance with the instructions included on <u>Form Vol 1-2.9</u> . Complete for the Proposer (executed by the Proposer's Representative).	Appendix C, Form Vol 1-2.9	4.4 (<i>Evaluation of Administrative Submittals</i>)
Tab 3	DBE Forms			
DBE Forms				
3.1	Proposed Subcontractors & Suppliers (Phase 1)	Submit <u>DBE Form 1 (<i>Proposed Subcontractors & Suppliers (Phase 1)</i>)</u> in accordance with the instructions included on <u>DBE Form 1</u> . Complete for the Proposer (executed by the Proposer's Representative).	Appendix K, Part A, <u>DBE Form 1</u>	Sections 203 (<i>DBE Forms</i>), and 4.4 (<i>Evaluation of Administrative Submittals</i>)
3.2	DBE Affidavit (Phase 1)	Submit <u>DBE Form 2 (<i>DBE Affidavit (Phase 1)</i>)</u> for the Phase 1 Work in accordance with the instructions on <u>DBE Form 2</u> . Complete for the Proposer (executed by the Proposer's Representative).	Appendix K, Part A, <u>DBE Form 2</u>	Sections 203 (<i>DBE Forms</i>), and 4.4 (<i>Evaluation of Administrative Submittals</i>)
3.3	Business Data Sheet (Phase 1)	Submit <u>DBE Form 3 (<i>Business Data Sheet (Phase 1)</i>)</u> in accordance with the instructions on <u>DBE Form 3</u> . Complete for the Proposer (executed by the Proposer's Representative) and	Appendix K, Part A, <u>DBE Form 3</u>	Sections 203 (<i>DBE Forms</i>), and 4.4 (<i>Evaluation of</i>

Tab/ Section Number	Administrative Submittal	Required Information and Instructions	Form (or page limit)	RFP Reference
		each subcontractor listed on Form 1 (executed by an authorized representative of the subcontractor).		<i>Administrative Submittals</i>)
3.4	DBE Affirmation (Phase 1)	Submit <u>DBE Form 4 (DBE Affirmation (Phase 1))</u> in accordance with the instructions on <u>DBE Form 4</u> . Complete for the Proposer (executed by the Proposer's Representative) and each subcontractor that will subcontract to a DBE business (executed by an authorized representative of the subcontractor).	Appendix K, Part A, <u>DBE Form 4</u>	Sections 203 (DBE Forms), and 4.4 (Evaluation of Administrative Submittals)
3.5	Bidders List Form (Phase 1)	Submit <u>DBE Form 5 (Bidders List Form (Phase 1))</u> in accordance with the instructions on <u>DBE Form 5</u> .	Appendix K, Part A, <u>DBE Form 5</u>	Sections 203 (DBE Forms), and 4.4 (Evaluation of Administrative Submittals)
3.6	DBE Regular Dealer/Distributor Affirmation Form (Phase 1)	Submit <u>DBE Form 6 (DBE Regular Dealer/Distributor Affirmation Form (Phase 1))</u> in accordance with the instructions on <u>DBE Form 6</u> .	Appendix K, Part A, <u>DBE Form 6</u>	Sections 204 (DBE Information), 300 (Commercial Useful Function) and 4.4 (Evaluation of Administrative Submittals)
3.7	Protégé Pre-Assessment Form	For each protégé for the Phase 1 Work, submit <u>DBE Form 7 (Protégé Pre-Assessment Form (Phase 1))</u> in accordance with the instructions included on <u>DBE Form 7</u> . Complete a separate form for the Proposer (executed by the Proposer's Representative) and each protégé	Appendix K, Part A, <u>DBE Form 7</u>	Sections 203 (DBE Forms), and 4.4 (Evaluation of Administrative Submittals)

Tab/ Section Number	Administrative Submittal	Required Information and Instructions	Form (or page limit)	RFP Reference
		(executed by the authorized representative of the relevant protégé).		
3.8	Contracting Outreach and Mentoring Plan	Submit a Contracting Outreach and Mentoring Plan for the Phase 1 Work.	Not applicable	Letter of Invitation Supplement (Federal) – PDBOM and 4.4 (<i>Evaluation of Administrative Submittals</i>)
DBE Good Faith Efforts Forms (to the extent applicable under the LETTER OF INVITATION SUPPLEMENT (FEDERAL) – Progressive Design-Build Operate and Maintain and Sections 403 (Good Faith Effort Steps) and 404 (Good Faith Efforts Documentation Forms))				
3.9	Sample Advertisement	For reference only.	Appendix K, Part A, <u>DBE Attachment A</u>	Sections 403 (<i>Good Faith Effort Steps</i>), 404 (<i>Good Faith Efforts Documentation Forms</i>) and 4.4 (<i>Evaluation of Administrative Submittals</i>)
3.10	Newspaper Advertisement Log	Submit <u>DBE Attachment B (Newspaper Advertisement Log)</u> in accordance with the instructions on <u>DBE Attachment B</u> .	Appendix K, Part A, <u>DBE Attachment B</u>	Sections 403 (<i>Good Faith Effort Steps</i>), 404 (<i>Good Faith Efforts Documentation Forms</i>) and 4.4 (<i>Evaluation of Administrative Submittals</i>)

Tab/ Section Number	Administrative Submittal	Required Information and Instructions	Form (or page limit)	RFP Reference
3.11	Selected Work Categories Form	Submit <u>DBE Attachment C (Selected Work Categories Form)</u> in accordance with the instructions on <u>DBE Attachment C</u> .	Appendix K, Part A, <u>DBE Attachment C</u>	Sections 403 (<i>Good Faith Efforts Steps</i>), 404 (<i>Good Faith Efforts Documentation Forms</i>) and 4.4 (<i>Evaluation of Administrative Submittals</i>)
3.12	Sample Letter of Solicitation	Submit <u>DBE Attachment D (Sample Letter of Solicitation)</u> in accordance with the instructions on <u>DBE Attachment D</u> .	Appendix K, Part A, <u>DBE Attachment D</u>	Sections 403 (<i>Good Faith Effort Steps</i>), 404 (<i>Good Faith Efforts Documentation Forms</i>) and 4.4 (<i>Evaluation of Administrative Submittals</i>)
3.13	Solicitation Follow-up Log	Submit <u>DBE Attachment E (Solicitation Follow-up Log)</u> in accordance with the instructions on <u>DBE Attachment E</u> .	Appendix K, Part A, <u>DBE Attachment E</u>	Sections 403 (<i>Good Faith Effort Steps</i>), 404 (<i>Good Faith Efforts Documentation Forms</i>) and 4.4 (<i>Evaluation of Administrative Submittals</i>)
3.14	List of All Firms/ Solicitation Responses Received	Submit <u>DBE Attachment F (List of All Firms/ Solicitation Responses Received)</u> in accordance with the instructions on <u>DBE Attachment F</u> .	Appendix K, Part A, <u>DBE Attachment F</u>	Sections 403 (<i>Good Faith Efforts Steps</i>), 404 (<i>Good Faith Efforts Documentation Forms</i>) and 4.4

Tab/ Section Number	Administrative Submittal	Required Information and Instructions	Form (or page limit)	RFP Reference
				<i>(Evaluation of Administrative Submittals)</i>
3.15	Written Solicitation Submittal Form	Submit <u>DBE Attachment G (Written Solicitation Submittal Form)</u> in accordance with the instructions on <u>DBE Attachment G</u> .	Appendix K, Part A, <u>DBE Attachment G</u>	Sections 403 (<i>Good Faith Efforts Steps</i>), 404 (<i>Good Faith Efforts Documentation Forms</i>) and 4.4 (<i>Evaluation of Administrative Submittals</i>)
3.16	Bidder/Proposer Notarized Certification of Good Faith Efforts	Submit <u>DBE Attachment H (Bidder/Proposer Notarized Certification of Good Faith Efforts)</u> in accordance with the instructions on <u>DBE Attachment H</u> . Complete for the Proposer.	Appendix K, Part A, <u>DBE Attachment H</u>	Sections 201 (<i>Responsiveness to Contract Goal</i>), 400 (<i>Requirements</i>), 404 (<i>Good Faith Efforts Documentation Forms</i>) and 4.4 (<i>Evaluation of Administrative Submittals</i>)
Tab 4	Other Administrative Submittals			
4.1	Key Personnel Statement of Availability	Submit <u>Form Vol 1-4.1 (Key Personnel Statement of Availability)</u> in accordance with the instructions included on <u>Form Vol 1-4.1</u> . Complete for the Proposer (executed by the Proposer's Representative) and include each	Appendix C, Form Vol 1-4.1	4.4 (<i>Evaluation of Administrative Submittals</i>)

Tab/ Section Number	Administrative Submittal	Required Information and Instructions	Form (or page limit)	RFP Reference
		Key Personnel engaged directly by the Proposer. Complete for each subcontractor that engages Key Personnel (executed by the authorized representative of the subcontractor) and include each Key Personnel engaged directly by the subcontractor.		
4.2	Legal Capacity and Organizational Documents	<p>If the Proposer is a joint venture or partnership, submit a copy of the signed joint venture or partnership agreement in accordance with Section 2 (<i>General Instructions to Proposers</i>), IP-09 (<i>Signing of Proposal and Authorization to Negotiate</i>) of this RFP.</p> <p>The joint venture agreement or partnership agreement, as applicable, must include an express provision satisfactory to LACMTA, in its sole discretion, stating that, in the event of a dispute between or among Proposer Members, no Proposer Member will be entitled to stop, hinder or delay the RFP Process or the Project. Alternatively, this statement may be provided in separate documents executed by all of the Proposer Members.</p>	Not applicable	4.4 (<i>Evaluation of Administrative Submittals</i>)
4.3	Evidence of Authorized Representatives	<p>1. Attach evidence that the Proposer's Representative has the full legal authority to commit the Proposer and to execute the Proposal Letter and all required Proposal forms and other solicitation documents. Such evidence of authorization to execute the Proposal Letter must include:</p> <p>a. Corporation. If the Proposer is a corporation,</p>	Not applicable	Section 2 (<i>General Instructions to Proposers</i>), IP-09 (<i>Signing of Proposal and Authorization to Negotiate</i>), 3.1(b)(i) (<i>Signatures Required</i>) and

Tab/ Section Number	Administrative Submittal	Required Information and Instructions	Form (or page limit)	RFP Reference
		<p>provide evidence in the form of a resolution of its governing body certified by an appropriate officer of the corporation.</p> <p>b. Joint Venture or Partnership. If the Proposer is a joint venture or partnership, submit with its Proposal a duly notarized venturer or partner-executed Irrevocable Power of Attorney that designates the Proposer's Representative in accordance with Section 2 (<i>General Instructions to Proposers</i>), IP-09 (<i>Signing of Proposal and Authorization to Negotiate</i>) of this RFP.</p> <p>2. If the Proposer is a joint venture or partnership, attach evidence for each Proposer Member that the authorized representative signing on behalf of the Proposer Member has authority to sign for that Proposer Member.</p>		4.4 (<i>Evaluation of Administrative Submittals</i>)
4.4	Engineer of Record	Submit a resume (<u>no more than two pages</u> – any pages in excess of this limit will not be considered as part of LACMTA's evaluation) for the Engineer(s) of Record demonstrating that the person(s) proposed satisfies the definition of Engineer of Record under the Contract, including applicable licensing and experience requirements. If the Design Manager will also act as Engineer of Record, include a copy of the	2 pages per person (page limit does not apply to Design Manager's resume)	4.4 (<i>Evaluation of Administrative Submittals</i>)

Tab/ Section Number	Administrative Submittal	Required Information and Instructions	Form (or page limit)	RFP Reference
		Design Manager's resume in the Administrative Submittals as well as in the Phase 1 Proposal.		
4.5	Insurance Capacity	A letter from an insurance broker or insurance company stating that the Proposer is capable of obtaining the Required Insurances for the Project (both for the Phase 1 Work and the Phase 2 Work).	Not applicable	4.4 (<i>Evaluation of Administrative Submittals</i>)
4.6	Administrative Submittals Checklist	A copy of the "Volume 1 – Administrative Submittal Checklist" section of Appendix B (<i>Summary and Checklist of Proposal Contents</i>), indicating Proposer's use of the checklist to ensure all contents of the Administrative Submittal are included in the Proposal.	Appendix B	4.4 (<i>Evaluation of Administrative Submittals</i>)
Tab 5	Safety Submittals			
5.1	Table of Contents of Safety Program	Submit a table of contents of the Proposer's (or, if the Proposer is a joint venture or partnership, each Proposer Member's) currently implemented worker safety program.	1 page (or 1 page per Proposer Member)	4.4 (<i>Evaluation of Administrative Submittals</i>)
5.2	Safety Affirmation under the Proposal Letter	As set out in the Form of Proposal Letter, the Proposal Letter submitted in accordance with the RFP must include an affirmation that the Proposer and each Proposer Member has (a) an established safety program that complies with the Contract and all government regulations; and (b) an Acceptable Safety Record as defined in this RFP.	Appendix C, Form of Proposal Letter	4.4 (<i>Evaluation of Administrative Submittals</i>)

Tab/ Section Number	Administrative Submittal	Required Information and Instructions	Form (or page limit)	RFP Reference
5.3	Acceptable Safety Record	<p>Submit Form 063 (Proposer's Industrial Safety Record) in accordance with the instructions on Form 063, evidencing an Acceptable Safety Record for the Proposer (or, if the Proposer is a joint venture or partnership, each Proposer Member), as defined in this RFP.</p> <p>In the case of an international contractor that does not have a three-year record in the USA, the Proposer should submit a request for clarification to LACMTA proposing equivalent data demonstrating an acceptable safety record from those jurisdictions that it operates in.</p>	Form 063	4.4 <i>(Evaluation of Administrative Submittals)</i>

Form of Proposal Letter

Name of Proposer: _____ [*insert name*] (the "Proposer")

Date: _____ [*insert date*]

Honorable Chairperson and Members of the Board
Los Angeles County Metropolitan Transportation Authority
One Gateway Plaza, Los Angeles, CA 90012-2952

On behalf of the Proposer, the undersigned submit the documents described in paragraph 1 of this Proposal Letter (collectively, the "**Proposal**") in response to the Request for Proposals to seek competitive detailed proposals for the Progressive Design-Build Operate and Maintain of the Zero Emission Bus Charging Infrastructure Project for Division 18 and Division 7 through a Progressive Design-Build Operate and Maintain contract (the "**RFP**") issued by the Los Angeles County Metropolitan Transportation Authority ("**LACMTA**" or "**Metro**").

All capitalized terms used but not defined in this Proposal Letter have the meanings set out in Appendix A (*Definitions and interpretation*) of the RFP.

1. Enclosed with this Proposal Letter are the following:
 - (a) Proposal of the Proposer, consisting of each of the applicable items listed and a copy of the checklists provided in Appendix B (*Summary and Checklist of Proposal Contents*) of the RFP; and
 - (b) [*List any additional attachments, attached as permitted or required by the RFP*].
2. In consideration for LACMTA supplying the Proposer, at its request, with the RFP and agreeing to examine and consider the Proposal, [each of] the undersigned, [jointly and severally,] [***If the Proposer is a joint venture or partnership, then leave in the words "each of" and "jointly and severally" and delete the brackets. Otherwise, delete the bracketed language in its entirety.***] undertakes to keep our Proposal open for acceptance by LACMTA initially for a period of 180 consecutive days after the Proposal Due Date, without unilaterally varying or amending its terms and without any team member or partner withdrawing or any other change being made in the composition of the partnership/joint venture on whose behalf the Proposal is submitted, without first obtaining the prior written consent of LACMTA, in LACMTA's sole discretion.
3. The following individual(s) is/are authorized to enter into negotiations with LACMTA on behalf of the Proposer in connection with the RFP, the Project and the Contract:

[insert names, titles]
4. The Proposer acknowledges receipt of the following Amendments:
 - (a) [●];(together, the "Amendments").
5. If identified as the successful Proposer by LACMTA, the Proposer agrees to do the following:

- (a) finalize, execute, and deliver the Contract (and all agreements attached thereto) solely as provided in Section 4.9 (*Executing the Contract*) of the RFP, no later than the deadline for execution of the Contract set forth in the RFP Schedule;
 - (b) cooperate with LACMTA to finalize and execute the Contract included in the RFP, without any revisions except with respect to the following:
 - (i) minor changes, additions and modifications necessary to create a complete and legally binding contract;
 - (ii) additions or modifications in accordance with Section 3.1(d) (*Inclusion of Proposal in the Contract*) of the RFP or otherwise required in order to incorporate terms or concepts, and any commitments above and beyond what is required by the Project Documents provided in the Proposal submitted by the successful Proposer that have been approved or required by LACMTA for inclusion in the Contract;
 - (iii) additions or modifications required to complete the schedules, exhibits, appendices, or forms, as applicable, in the Contract; and
 - (c) provide LACMTA:
 - (i) all required certificates of insurance;
 - (ii) a Performance Bond and Payment Bond, in each case in the amounts stipulated in the Contract,

and satisfy any other requirements for execution of the Contract and issuance of the Notice to Proceed for Phase 1 as stipulated in the RFP and/or the Contract, and perform its obligations as set out in the RFP and the Contract, including compliance with all commitments contained in the Proposal.
6. The timely and complete performance of the foregoing obligations by the Proposer is secured by the Proposal Security, one original of which is enclosed with this Proposal. In submitting its Proposal, the Proposer understands and agrees that the disposition of, and the Parties' respective rights with respect to, the Proposal Security will be subject to the terms of Section 3.5 (*Proposal Security*) of the RFP.
7. The Proposer certifies that:
- (a) the only persons, firms, companies, corporations, joint ventures/partnerships, and/or other parties interested in the Proposal as Proposer Members (if applicable) and Key Subcontractors are those listed as such in the Proposal;
 - (b) each contractor and subcontractor (as defined by California Labor Code section 1722.1) proposed to perform public works (as defined in California Labor Code section 1720) is currently registered and qualified to perform public work pursuant to California Labor Code section 1725.5 and Section 1.13 (*Qualification and licensing requirements*) of the RFP;
 - (c) the Proposer has provided to LACMTA evidence reasonably acceptable to LACMTA that it or each member, as applicable, is qualified to do business in California pursuant to Section 1.13(b)(ii) (*Qualification and licensing requirements*) of the RFP;

- (d) the Proposer has provided to LACMTA evidence that the Proposer, or each Proposer Member, as applicable, has a California State Contractor's License Classification A pursuant to Section 1.13(b) (*Qualification and licensing requirements*) of the RFP;
- (e) during the period beginning from the issuance of the RFP and ending at the Proposal Due Date, no Proposer Member has had any direct or indirect communications regarding the Project or the RFP with:
 - (i) another Proposer (subject to Section 1.10 (*Limitations on participation on more than one Proposer team*) of the RFP);
 - (ii) LACMTA; or
 - (iii) any board members, representatives, employees, advisors, contractors, or consultants of the foregoing involved with the procurement of the Project (including those referenced in Section 1.8 (*Organizational conflicts of interest*) of the RFP),
 except for:
 - (A) with respect to paragraph 7(d)(i), contacts made prior to Proposal submission that relate solely to bona fide inquiries regarding the formation of potential Proposer teams; and
 - (B) communications expressly permitted by the terms of the RFP or as approved in writing in advance by LACMTA, in its sole discretion;
- (f) it has carefully examined and is fully familiar with all of the provisions of the RFP, has reviewed: (i) all materials provided by LACMTA, and (ii) the Amendments, and is satisfied that the RFP provides sufficient detail regarding the obligations to be performed by the Contractor;
- (g) it has carefully checked the accuracy of all the words, figures and statements in the Proposal;
- (h) it is satisfied as to the conditions to be encountered in performing the Phase 1 Work and the terms of the Contract;
- (i) it has examined the experience, skill and certification (if any) requirements specified in the Project Requirements and that the entities (contractor, subcontractor, supplier) performing the work fulfil the specified requirements;
- (j) it has examined the "Minimum Qualifications/ Experience" specified for each Key Personnel position in the Project Requirements and the persons proposed to fill each Key Personnel position under the Proposal satisfy those minimum requirements;
- (k) it has: (i) an established safety program that complies with the provisions of the RFP and all government regulations, including California Labor Code section 6401.7 and Cal-OSHA General Industry Order, Title 8, Subchapter 7, Section 3203; and (ii) an Acceptable Safety Record as defined in the RFP;
- (l) all costs included in the Price Proposal are allowable in accordance with the cost principles in 2 C.F.R. Part 200, subpart E, and the Price Proposal does not include any costs which

are expressly unallowable under applicable cost principles of 2 C.F.R. Part 200, subpart E;
and

- (m) it has notified LACMTA of any deficiencies in or omissions in the RFP or other documents provided by LACMTA.
- 8. The Proposer understands and agrees that LACMTA will be under no obligation to make a selection of any Proposer in response to the RFP. Should the successful Proposer fail to execute the Contract in accordance with the requirements of the RFP, LACMTA reserves the right, in LACMTA's sole discretion, to select an alternative Proposer to execute the Contract.
- 9. The Proposer understands and agrees that the cost of preparing the Proposal, and any and all other costs incurred by it at any time during the RFP Process, will be borne solely by the Proposer.
- 10. The Proposer understands that portions of the successful Proposer's Proposal may be attached as exhibits and incorporated into the Contract and in such case will be binding obligations of the Contractor under the Contract in accordance with Section 3.1(d) (*Inclusion of Proposal in the Contract*) of the RFP.
- 11. The Proposer certifies that unless otherwise noted within this letter, the Proposal has been submitted without exception and all the terms of the RFP and the Contract are acceptable to the Proposer. The Proposer understands that in accordance with Section 2 (*General Instructions to Proposers*), IP-08 (*Modifications and Alternative Proposals*) of the RFP the Proposer is cautioned to limit exceptions, conditions, qualifications and limitations to the provisions of the RFP as they may be determined by LACMTA to cause the Proposal to be deemed non-responsive. LACMTA may initiate discussions to clarify or resolve such exceptions and may notify the Proposer to accept the terms without exception or be deemed non-responsive.

Exceptions (if any): _____

- _____
- _____
- 12. The Proposer consents to LACMTA's disclosure of its Proposal to any Persons as required by Applicable Law. The Proposer acknowledges and agrees to the disclosure terms described in Sections 1.16 (*Public disclosure; Requests for disclosure of exempt information*) and Section 2 (*General Instructions to Proposers*), IP-14 (*California Public Records Act*) of the RFP. The Proposer expressly waives any right to contest such disclosures by LACMTA.
 - 13. The Proposer agrees that:
 - (a) LACMTA will not be responsible for any errors, omissions, inaccuracies or incomplete statements in the Proposal;
 - (b) LACMTA's receipt of the Proposal does not constitute any statement or determination as to its completeness, responsiveness or compliance with the requirements of this RFP, including the Contract; and
 - (c) in the event a substantive difference is identified at any time prior to or following the execution of the Contract, between the Proposer's Proposal and any provision in the

Contract (including the Project Requirements), the provisions of the Contract will prevail and the Proposer will not be entitled to alter its Proposal.

14. The Proposal will be governed by and construed in all respects according to the law of the State of California.

15. The Proposer's business address is:

_____ **[insert full street address]**

State/Country of Organization (if applicable): _____

[PROPOSER NAME]

By the Proposer's Representative: _____

Name: _____

Title: _____

[Update and add additional signature blocks as necessary. If the Proposer is a joint venture or partnership, the Proposer's Representative must execute the Proposal on behalf of the joint venture or partnership in its legal name, and each Proposer Member must also sign.]

Attachment A

CPRA Exempt Material Index

Instructions:

1. Complete this Attachment A only if the Proposer's Proposal includes CPRA Exempt Material, in accordance with Section 2 (*General Instructions to Proposers*), IP-14 (*California Public Records Act*) of this RFP.
2. Include for each item in the table below a brief explanation of the relevant exemption under the California Public Records Act.

Proposer's Name: [*Proposer to provide*]

No.	Proposal Heading(s)	Proposal Part and Section(s)	Proposal Page(s)	Relevant California Public Records Act Exemption(s)

Form of Proposal Bond

Bond No. _____

WHEREAS, on _____, _____, a _____ ("Principal"), submitted its proposal to the Los Angeles County Metropolitan Transportation Authority ("Obligee"), in response to Obligee's Request for Proposals (as amended or supplemented the "RFP") to seek competitive detailed proposals for the _____ project (the "Project") through a contract with the Obligee (the "Contract").

WHEREAS, Principal is required to furnish this bond as a condition to Obligee's acceptance of the Proposal.

NOW, THEREFORE, Principal and _____, a _____ ("Surety"), an admitted surety insurer in the State of California, are held and firmly bound unto Obligee in the amount of _____ (the "Bonded Sum"), for payment of which sum Principal and Surety jointly and severally firmly bind themselves and their heirs, executors, administrators, representatives, successors and assigns.

THE CONDITION OF THIS OBLIGATION IS SUCH THAT:

Concurrently with the delivery of this Bond to Obligee, Principal is submitting a proposal to Obligee for the scope of work and services for the Project as described in the RFP and Contract.

NOW, THEREFORE, Principal and Obligee agree as follows:

1. The obligation to pay the Bonded Sum hereunder is absolute and unconditional, and unless said obligation is sooner discharged as provided below, the Bonded Sum shall be forfeited to Obligee, upon receipt by Principal and Surety or by Principal and Sureties listed on the attached page (the "Co-Sureties") of notice of such forfeiture from Obligee.
2. If Obligee has not previously delivered notice of forfeiture hereunder, upon occurrence of any of the following events, then this obligation shall be null and void; otherwise, it shall remain in full force and effect:
 - (a) Principal's receipt of written notification from Obligee that (i) Obligee has terminated the RFP Process and cancelled the RFP, or (ii) Obligee has awarded a Contract for the Project, has received the executed Contract and other required documents, and does not intend to award the Contract to Principal; or
 - (b) Failure of Obligee to award the Contract to Principal within the Proposal Validity Period; or
 - (c) Principal's performance of all of its obligations under the RFP in connection with award of the Contract, including execution and delivery of the Contract and delivery of all other documents required to be provided under the RFP as a condition to award, execution and delivery of the Contract by Obligee.
3. Correspondence or claims relating to this Proposal Bond should be sent to Surety at the following address _____.
4. If a lawsuit is brought on this bond by Obligee and judgment is recovered, Principal and Surety shall pay all costs incurred by Obligee in bringing such lawsuit, including, without limitation, actual attorneys' fees and costs as determined by the court.

5. Surety agrees that its obligation shall not be impaired by any extension(s) of the time for acceptance of Principal's Proposal that Principal may grant to Obligee, in accordance with the RFP or otherwise, and waives any notice of such extension(s).

6. This agreement shall be binding on the Principal and Surety executing the same, their legal representatives, successors and assigns.

7. Capitalized terms used but not defined above shall have the following meaning:

"Proposal Validity Period" means a period of 180 consecutive days commencing after the Proposal Due Date, as defined in the RFP, as such period may be extended by proposer in accordance with the RFP.

"RFP Process" means the procurement process to identify a successful Proposer, as defined in the RFP, to deliver the Project, commencing with the issuance of the RFP and terminating upon the execution of the Contract, or the date that the Los Angeles County Metropolitan Transportation Authority notifies the proposers that the procurement for the Project has been terminated, whichever occurs first, and includes the various steps described in the RFP.

IN WITNESS WHEREOF, Principal and Surety have caused this bond to be executed and delivered as of _____.

Principal: _____

By: _____

Its: _____

Co-Sureties: _____

By: _____

Attorney in Fact

By: _____

Attorney in Fact

By: _____

Attorney in Fact

[Add Appropriate Surety Acknowledgments]

CO-SURETIES

SURETY NAME SURETY ADDRESS INCORPORATED

FORM 054 – LIST OF CURRENT PROJECTS (BACKLOG)

PROJECT NAME AND LOCATION	DESCRIPTION OF WORK	OWNER'S NAME, ADDRESS, PHONE NO. CONTACT PERSON EMAIL ADDRESS	ESTIMATED COST OF BIDDER'S WORK	ESTIMATED COMPLETION
	Prime <input type="checkbox"/> Sub <input type="checkbox"/>		\$	
	Prime <input type="checkbox"/> Sub <input type="checkbox"/>		\$	
	Prime <input type="checkbox"/> Sub <input type="checkbox"/>		\$	
	Prime <input type="checkbox"/> Sub <input type="checkbox"/>		\$	
	Prime <input type="checkbox"/> Sub <input type="checkbox"/>		\$	

FORM 055 – LIST OF COMPLETED PROJECTS – LAST THREE YEARS

Include only projects that are pertinent for this Request for Proposal, in order to demonstrate Proposer's ability to perform the required Work. For "Date Contract Duration", indicate the contract duration by providing the start and end dates.

PROJECT NAME AND LOCATION	DESCRIPTION OF WORK	OWNER'S NAME, ADDRESS, PHONE NO. CONTACT PERSON EMAIL ADDRESS	ACTUAL FINAL CONTRACT VALUE	DATE CONTRACT DURATION
	Prime <input type="checkbox"/> Sub <input type="checkbox"/>		\$	
	Prime <input type="checkbox"/> Sub <input type="checkbox"/>		\$	
	Prime <input type="checkbox"/> Sub <input type="checkbox"/>		\$	
	Prime <input type="checkbox"/> Sub <input type="checkbox"/>		\$	
	Prime <input type="checkbox"/> Sub <input type="checkbox"/>		\$	

ETHICS DECLARATION



ETHICS DECLARATION

This form must be completed separately by all bidders and proposers, including all Prime Contractors and Subcontractors. The information provided by bidders and proposers is necessary for the Los Angeles County Metropolitan Transportation Authority (LACMTA) to make decisions under state law and LACMTA code.

Failure to complete the form in its entirety may result in significant delays and potential disqualification from the procurement. Bidders and proposers must review the "Ethics Guidance for Proposers" reference page attached to this Declaration.

Your company, including all entities identified below (collectively, "Declarant Company") must answer the questions below. The term "employee(s)" shall be defined as employees, officers, partners, owners, or directors of Declarant Company.

An affirmative response to any questions will not automatically cause disqualification. However, failure to answer questions in good faith or providing materially false answers may subject a bidder or proposer to disqualification from the procurement. **Please note that LACMTA conducts reviews of the accuracy of disclosed information.**

Contact the Ethics Department with any questions related to this Declaration.

Complete each section below. State "none" if applicable. By leaving any parts blank in Sections A or B, Declarant Company is stating that its response is "none".

A. COMPANY INFORMATION

(1) Declarant Company Name: _____

a. Proposing or Bidding as ☐ Prime Contractor or ☐ Subcontractor

b. Variations and acronyms of Declarant Company's name used within the prior 12 months: _____

- (2) Identify only the Parent(s), Subsidiaries and Related Business Entities that Declarant Company has controlled or directed, or been controlled or directed by, and the Related Business Entities that have a common controlling owner with Declarant Company. "Controlled or directed" means shared ownership or 50% or greater ownership. "Controlling owner" means 50% or greater interest as a shareholder or as a general partner.
- a. Parent(s): ☐ None
- b. Subsidiaries: ☐ None
- c. Related Business Entities: ☐ None
- (3) Identify Declarant Company's majority shareholder or majority owner and any other entities majority-owned by that person. (unless those entities act independently in their contribution-making decisions). ☐ None
- (4) Identify any individuals, including employees and agents (individuals representing the company), that have communicated or will communicate with a LACMTA Board Member or LACMTA employee regarding the award of this contractor project, including any individuals, employees and agents that have sought or will seek to influence the award of this contract or project. ☐ None
- (5) Identify any lobbyists and lobbying firms acting on behalf of Declarant Company that have lobbied a LACMTA Board Member or LACMTA employee on this contract or project. ☐ None

B. CAMPAIGN AND POLITICAL ACTIVITY

(1) Has Declarant Company solicited or directed its employees or agents to make campaign contributions, whether through fundraising events, communications, or any other means, to LACMTA Board Members? _____

a. If so, provide details of each occurrence, including the date.

(2) Identify any entities, including any Political Action Committees (PAC), or individuals, including employees and agents (individuals representing the company, *e.g.*, lobbyists), who make decisions for Declarant Company on any campaign contributions provided to elected officials. ☐ None

a. If disclosing a PAC, identify any individuals who make decisions on behalf of Declarant Company's PAC if the PAC is directed and controlled by the same individual, or a majority of the same individuals, that direct and control Declarant Company. ☐ None

b. For individuals named in this section, identify any other entities whose contributions they direct or control. ☐ None

(3) Disclose all campaign contributions made by the entities and individuals identified in Sections A and B to LACMTA Board Members within the past twelve months. Include the name of the contributor, the name of the recipient, the amount of the contribution, and the date the contribution was made. ☐ None

C. EMPLOYEE AND COMPANY INFORMATION

If you answer "yes" to any question below, provide a detailed explanation of the facts and circumstances on a separate page.

- (1) In the past 12 months, has Declarant Company hired a former LACMTA Board Member or staff to a LACMTA Board Member? _____
- (2) Has Declarant Company hired a former LACMTA employee that was employed by LACMTA in the past 12 months? _____
 - a. If so, provide the employee's name, date of hire, titles, and duties at Declarant Company and LACMTA.
 - b. If so, does Declarant Company anticipate the former LACMTA employee will work on this contract? _____
- (3) Is any Declarant Company employee related to, or does the employee have a close personal relationship with, a LACMTA Board Member or LACMTA employee? _____
- (4) In the past 12 months, has any Declarant Company employee given any gifts to a LACMTA Board Member or LACMTA employee? _____
- (5) In the past 12 months, has Declarant Company employed as a lobbyist any former LACMTA Board Member or former LACMTA employee? _____

D. ORGANIZATIONAL CONFLICTS OF INTEREST

Organizational Conflict of Interest (OCI) rules prescribe ethical standards of conduct applicable to persons and entities entering into contracts with LACMTA and applies to subcontractors/subconsultants as well as prime contractors/consultants.

Determinations of OCIs are intended to promote full and open competition, integrity, transparency and fairness in LACMTA procurements and contracts, prevent bidders and proposers from obtaining or appearing to obtain an unfair competitive advantage with respect to LACMTA procurements and contracts, ensure consultants and contractors provide services to LACMTA in an impartial and objective manner, provide guidance to make informed decisions while conducting business with LACMTA, and to protect the validity of agency contracts, interests, and confidential information concerning procurements.

OCI determinations are fact dependent. Typically, they arise in one of the following circumstances:

1. When a contractor or subcontractor's (contractor) previous work product, whether completed on behalf of LACMTA or another public or private entity, has been relied upon or significantly influenced the specifications or statement of work for the upcoming project or contract; or
2. When a contractor's previous work product, whether completed on behalf of LACMTA or another public or private entity, offered an opportunity for the contractor to make or influence findings with the intent of bidding on or participating in subsequent projects based on those findings; or
3. Whenever a contractor would be in a position to evaluate their own previous work product, whether it was completed on behalf of LACMTA or another public or private entity; or
4. When prior responsibilities in service of LACMTA or another public or private entity yields access to confidential information which puts the contractor at a significant competitive advantage over any other potential bidders or proposers, and the confidential information is not otherwise available and cannot be made available to other potential bidders or proposers.

Particular attention should be paid to any prior or current contractual requirements involving the rendering of advice, consultation, evaluation services, or similar activities that lay direct groundwork for decisions on the subject procurement.

When submitting a bid or proposal on a LACMTA contract, all bidders and proposers shall conduct a review of current affiliations and require all team members (subcontractors) to identify potential, real, or perceived OCIs relative to the anticipated procurement on the OCI disclosure form, provided below. The responsibility to recognize, disclose and propose methods to avoid, neutralize, or mitigate OCI rests with the bidder or proposer. Failure to disclose or misrepresent relevant information may result in LACMTA precluding a bidder or proposer from participation in the procurement or pursue such other remedies as may be permitted by law.

ORGANIZATIONAL CONFLICT OF INTEREST DISCLOSURE

OCI Form Instructions:

Bidders or proposers must complete this form.

Bidders or proposers planning to utilize one or more subcontractors/subconsultants must ensure that those entities complete this form.

Submittal of this form certifies that:

The Declarant Company's disclosures are complete and accurate.

The following page is a disclosure of any work your firm is performing or has previously performed related to this procurement including, if applicable, work performed on consultancy contracts relative to this procurement.

Please complete as a separate attachment for each contract or task order your firm performed work under related to this procurement.



- A. Describe all work performed as a prime contractor and/or subcontractor or subconsultant, including: (1) Identify the contract number and name; (2) Dates that work was performed or, if currently underway, date work started and its expected duration; (3) A description of the services provided; (4) If necessary, a description of proposed alternatives/mitigation measures.

Identify contract name and contract number:

Work performed as: Prime ☐ Subcontractor ☐

Period of Performance: From To

- B. Description of Services Provided:

- C. In the event that real or apparent organizational conflicts exist, please provide a description of proposed alternatives/mitigation measures:

E. DECLARATION

By signing this Ethics Declaration, Declarant Company attests that: (1) Declarant Company has read, understands, and shall abide by LACMTA's Contractor Code of Conduct at all times during its relationship with LACMTA; (2) Declarant Company's consultants and subcontractors have read or will promptly read and abide by LACMTA's Contractor Code of Conduct.

There are_____additional pages attached to this Ethics Declaration.

I,_____ (Authorized Representative), on behalf of
_____ (Declarant Company), at which I am employed as
_____ (Title), declare that after having made or caused to be made a reasonably diligent investigation regarding the Declarant Company, the foregoing responses, and the explanation on the attached sheet(s), if any, are correct to the best of my knowledge and belief.

Further, I understand that failure to answer the questions in good faith or providing materially false answers may subject Declarant Company to consequences, including disqualification of its Bid/Proposal.

Signature

Date

ETHICS GUIDANCE FOR PROPOSERS

Contribution Restrictions

During a “pending proceeding” and for 12 months following a vote on a contract award, bidders and proposers are prohibited from making contributions over \$500 and agents/lobbyists who communicate with LACMTA concerning a contract are prohibited from making any contribution (\$0) to LACMTA Board Members. Outside of the pending proceeding phase and 12 month post-award phase, contributions over \$500 from contract parties, participants, or agents/lobbyists may result in the Board Member being disqualified from voting on the contract award. (Cal. Gov. Code § 84308).

Procurement Communications Blackout

Beginning when a procurement’s solicitation documentation is issued and continuing until LACMTA staff makes a public recommendation for award, bidders and proposers, and their agents, shall not contact by any means any 1) LACMTA Board Member or their staff; or 2) LACMTA staff other than those authorized to represent LACMTA concerning the procurement. Any contact shall be grounds for the disqualification of the proposer. (Public Utilities Code § 130685; Contractor Code of Conduct).

Gift Restrictions

Bidders and proposers, and their lobbyists, may not offer, give, or promise to offer or give, directly or indirectly, any gift to a LACMTA Board Member or employee. Furthermore, bidders and proposers, and their lobbyists, may not offer, give, or promise to offer or give, directly or indirectly, any gift to a LACMTA Board Member until 12 months after the contract award date. (Public Utilities Code § 130660(a); Contractor Code of Conduct).

Lobbying

Any bidder or proposer not in compliance with LACMTA’s lobbyist registration code, may not be eligible for a contract award. (Public Utilities Code § 130051.18; Contractor Code of Conduct).

Please consult the Contractor Code of Conduct for a full review of all applicable codes and laws, available at <https://www.metro.net/about/ethics/>.

Revised 1/30/25

FORM 026 – GENERAL CERTIFICATIONS

[Complete for the Proposer (executed by the Proposer's Representative) and if the Proposer is a joint venture or partnership, a separate form for each Proposer Member (executed by the authorized representative of that Proposer Member) and for each first-tier subcontractor proposing over one hundred thousand dollars (\$100,000.00) (executed by the authorized representative of the subcontractor).]

PROPOSER: _____

PROPOSER MEMBER (if applicable): _____

SUBCONTRACTOR (if applicable): _____

The Proposer, each Proposer Member (if applicable), and each first-tier subcontractor proposing over one hundred thousand dollars (\$100,000.00) (if applicable), shall respond either "Yes" or "No" to each of the following where indicated. If the Proposer's/Proposer Member's/subcontractor's response is "No", a full explanation shall be provided in the space following the last item.

1.0 CERTIFICATE OF NONDISCRIMINATION

Yes ☐ No ☐

The Proposer/Proposer Member/subcontractor hereby certifies: that it does not unlawfully discriminate against any employee or applicant for employment with regard to race, sex, color, religion, ancestry, national origin, marital status, age (over 40), or disability (including AIDS, and cancer-related medical conditions); that it is in compliance with all applicable Federal, state, and local directives and executive orders regarding nondiscrimination in employment; and that it agrees to pursue positively and aggressively the principle of equal opportunity in employment. The Proposer/Proposer Member/subcontractor and its subcontractors shall comply with the provisions of the California Fair Employment and Housing Act (California Gov. Code Section 12900 et seq.) and the applicable regulations promulgated thereunder. The Proposer/Proposer Member/subcontractor agrees specifically to adhere to the following:

- (a) State in all solicitations or advertisements for employees that the Proposer/Proposer Member/subcontractor will consider all qualified applicants for employment without regard to race, sex, color, religion, ancestry, national origin, marital status, age (over 40), or disability (including AIDS, and cancer-related medical conditions).

2.0 NOT USED

3.0 FRAUDULENT USE OF DBE FRONTS

Yes ☐ No ☐

Only certified Disadvantaged Business Enterprises are eligible to participate in LACMTA contracts as DBEs. The Proposer/Proposer Member/subcontractor certifies that it has not knowingly and willfully used "fronts" or "pass through" subcontracts to non-disadvantaged firms to meet the DBE goal established for this Contract. The use of "fronts" and "pass through" subcontracts to non-disadvantaged firms may constitute a criminal violation.¹

¹ Any indication of fraud, waste, abuse, or mismanagement of these funds should be immediately reported to the LACMTA Small Business Diversity and Labor Compliance Office, at (213) 922-6000; the LACMTA Inspector General Office at (213) 344-7300 or the toll free hotline number (800) 221-1142; or to the Office of Inspector General, U.S. Department of Transportation at the toll-free hotline number (800) 424-9071; or to the following field office: 201 Mission Street, Suite 2210; San Francisco, CA 94105-1926; (415) 744-3133.

4.0 WHISTLEBLOWER REQUIREMENTS

Yes ☐ No ☐

The Proposer/Proposer Member/subcontractor certifies that it will comply with, and take no action, or adopt any rule, regulation or policy which is contrary to, the provisions set forth in California Labor Code Section 1101 et seq.

A full explanation of all "No" answers shall be provided below.

The Proposer/Proposer Member/subcontractor hereby declares under the penalty of perjury under the laws of the State of California that the certifications made above in No. 1-4 and the explanation given for any "No" answers are true and correct.

Executed on _____ [*insert date*] at _____ [*insert City*], _____ [*insert State*]

_____ Name and

Title _____ Signature of Proposer's
Representative (or authorized representative)

FORM 043 – NON COLLUSION DECLARATION

[Complete a separate form for the Proposer (executed by the Proposer's Representative) and if the Proposer is a joint venture or partnership, a separate form for each Proposer Member, executed by the authorized representative of that Proposer Member.]

PROPOSER: _____

PROPOSER MEMBER (if applicable): _____

The undersigned:

_____ **[Insert name]** deposes and says that he or she is _____
[Insert title] of _____ **[Insert company name]**, the
party making the foregoing Proposal that the Proposal is not made in the interest of, or on behalf of, any
undisclosed person, partnership, company, association, organization, or corporation; that the Proposal is
genuine and not collusive or sham; that the Proposer has not directly or indirectly induced or solicited any
other Proposer to put in a false or sham proposal, and has not directly or indirectly colluded, conspired,
connived, or agreed with any Proposer or anyone else to put in a sham proposal, or that anyone shall refrain
from proposing; that the Proposer has not in any manner, directly or indirectly, sought by agreement,
communication, or conference with anyone to fix the Proposal price of the Proposer or any other Proposer,
or to fix any overhead, profit, or cost element of the Proposal price, or of that of any other Proposer, or to
secure any advantage against the public body awarding the Contract of anyone interested in the proposed
Contract; that all statements contained in the Proposal are true; and, further, that the Proposer has not,
directly or indirectly, submitted his or her Proposal price or any breakdown thereof, or the contents thereof,
or divulged information or data relative thereto, or paid, and will not pay, any fee to any corporation,
partnership, company association, organization, proposal depository, or to any member or agent thereof to
effectuate a collusive or sham Proposal.

I certify (or declare) under penalty of perjury under the laws of the State of California that the
foregoing is true and correct.

Executed on _____, 20____, at _____, _____
(Date) (City) (State)

_____	_____	_____
Typewritten or Printed Name	Signature of Authorized Official	Title

FORM VOL 1-2.4 – IRAN CONTRACTING CERTIFICATION

[Complete a separate form for the Proposer (executed by the Proposer's Representative) and if the Proposer is a joint venture or partnership, a separate form for each Proposer Member, executed by the authorized representative of the relevant Proposer Member.]

Section 2200 et seq. of the California Public Contract Code prohibits a person from submitting a bid for a contract with a public entity for goods and services of \$1,000,000.00 or more if that person is identified on a list created by the Department of General Services (DGS) pursuant to Section 2203(b) of the California Public Contract Code. The list will include persons providing goods or services of \$20,000,000.00 or more in the energy sector of Iran and financial institutions that extend \$20,000,000.00 or more in credit to a person that will use the credit to provide goods or services in the energy sector in Iran. DGS is required to provide notification to each person that it intends to include on the list at least 90 days before adding the person to the list.

In accordance with Section 2204 of the California Public Contract Code, the undersigned hereby certifies that:

1. It is not identified on a list created pursuant to Section 2203(b) of the California Public Contract Code as a person engaging in investment activities in Iran described in Section 2202.5(a), or as a person described in Section 2202.5(b), as applicable; or
2. It is on such a list but has received permission pursuant to Section 2203(c) or (d) to submit a Proposal for the Progressive Design-Build Operate and Maintain of the Zero Emission Bus Charging Infrastructure Project for Division 18 and Division 7 through a Progressive Design-Build Operate and Maintain contract.

Note: Providing a false certification may result in civil penalties and sanctions.

Date: _____

Entity: _____

Signature: _____

Title: _____

FORM 015 – BUY AMERICA CERTIFICATE

[The Proposer acknowledges that the Contract is subject to Title 49 U.S.C. 5323(j) and 49 C.F.R. Part 661, and to the Build America, Buy America Act (Sections 70901-52 of the Infrastructure Investment and Jobs Act, Public Law 117-58) which provide that Federal funds may not be obligated unless steel, iron, manufactured products, and construction materials used in FTA-funded projects are produced in the United States, unless a waiver has been granted by FTA or the product is subject to a general waiver. The Proposer must submit the appropriate Buy America certification (below) with its Proposal.]

**BUY AMERICA CERTIFICATE
FOR COMPLIANCE WITH TITLE 49 U.S.C. § 5323(J)(1)
(For Procurement of Steel, Iron, Manufactured Products, and Construction Materials)**

The Proposer hereby certifies that it will comply with the requirements of Title 49 U.S.C. § 5323(j)(1) and the applicable regulations in 49 C.F.R. Part 661.

Executed on _____, 20____, at _____, _____
(Date) (City) (State)

Typewritten or Printed Name Signature of Authorized Official Title

BUY AMERICA CERTIFICATE FOR NON-COMPLIANCE WITH TITLE 49 U.S.C. §. 5323(J)(1)

The Proposer hereby certifies that it cannot comply with the requirements of Title 49 U.S.C. § 5323(j)(1), but it may qualify for an exception pursuant to Title 49 U.S.C. § 5323 (j)(2)(B) or (j)(2)(D) and the regulations in 49 C.F.R. 661.7.

Executed on _____, 20____, at _____, _____
(Date) (City) (State)

Typewritten or Printed Name Signature of Authorized Official Title

BUY AMERICA CERTIFICATE FOR COMPLIANCE WITH TITLE 49 U.S.C. § 5323(J)(2)(C) (For Procurement of Buses, Other Rolling Stock and Associated Equipment)

The Proposer hereby certifies that it will comply with the requirements of Title 49 U.S.C. § 5323(j)(2)(C) and the applicable regulations in 49 C.F.R. Part 661.

Executed on _____, 20____, at _____, _____
(Date) (City) (State)

Typewritten or Printed Name Signature of Authorized Official Title

BUY AMERICA CERTIFICATE FOR NON-COMPLIANCE WITH TITLE 49 U.S.C. §. 5323(J)(2)(C)

The Proposer hereby certifies that it cannot comply with the requirements of Title 49 U.S.C. § 5323(j)(2)(C), but may qualify for an exception pursuant to Title 49 U.S.C. § 5323(j)(2)(B) or (j)(2)(D) and the regulations in 49 C.F.R. 661.7.

Executed on _____, 20____, at _____, _____
(Date) (City) (State)

Typewritten or Printed Name Signature of Authorized Official Title

**FORM 021 – CERTIFICATION OF PROSPECTIVE CONTRACTOR REGARDING DEBARMENT,
SUSPENSION, INELIGIBILITY AND VOLUNTARY EXCLUSION**

**PRIMARY COVERED TRANSACTIONS (MUST BE COMPLETED BY PROPOSER FOR CONTRACT
VALUE OVER \$100,000.00)**

[Complete for the Proposer (executed by the Proposer's Representative). See the instructions for completion in the section below entitled "CONTRACTOR DEBARMENT, SUSPENSION, INELIGIBILITY AND VOLUNTARY EXCLUSION"]

Choose one alternative with an "X" in the box:

☐ The Proposer certifies to the best of its knowledge and belief, that it:

1. Is not presently debarred, suspended, proposed for debarment, declared ineligible, or voluntarily excluded from covered transactions by any Federal department or agency;
2. Have not within a three-year period preceding this Proposal been convicted of or had a civil judgment rendered against them for commission of fraud or a criminal offense in connection with obtaining, attempting to obtain, or performing a public (Federal, State or Local) transaction or contract under a public transaction; violation of Federal or State antitrust statutes or commission or embezzlement, theft, forgery, bribery, falsification or destruction of records, making false statements, or receiving stolen property;
3. Are not presently indicted for or otherwise criminally or civilly charged by a governmental entity (Federal, State, or local) with commission of any of the offenses enumerated in paragraph (2) of this certification; and
4. Have not within a three-year period preceding this Proposal had one or more public transactions (Federal, State or local) terminated for cause or default.

OR

☐ The Proposer is unable to certify to all of the statements in this certification, and attaches its explanation to this certification. (In explanation, certify to those statements that can be certified to and explain those that cannot.)

The Proposer certifies or affirms the truthfulness and accuracy of the contents of the statements submitted on or with this certification and understands that the provisions of Title 31 U.S.C. § 3801 are applicable thereto.

PROPOSER: _____

Executed on _____ (Date), at _____ (City, State)

Name of Proposer's Representative: _____

Signature of Proposer's Representative: _____

Title of Proposer's Representative: _____

CONTRACTOR DEBARMENT, SUSPENSION, INELIGIBILITY AND VOLUNTARY EXCLUSION

Pursuant to 2 C.F.R. Part 1200 and 2 C.F.R. Part 180, to confirm the eligibility of the Bidder/Proposer or any covered Subcontractor to contract with LACMTA, Bidder/Proposer shall complete and submit with the bid/proposal the Certificate entitled "Certification of Prospective Contractor Regarding Debarment, Suspension, Ineligibility and Voluntary Exclusion", and comply with subsection 2 below related to each lower tier covered transaction.

1. Instructions for Bidder/Proposers Certification - Primary Covered Transactions

- A. In addition to signing and submitting this bid/proposal, the Bidder (also referred to as "prospective primary participant") shall also provide the Certificate entitled "Certification of Prospective Contractor Regarding Debarment, Suspension, Ineligibility and Voluntary Exclusion - Primary Covered Transactions".
- B. The inability of a person to provide the subject certification will not necessarily result in denial of participation in this Contract (also referred to as "primary covered transaction" or "covered transaction"). The Bidder/Proposer shall submit an explanation of why it cannot provide the subject certification. The certification or explanation will be considered in whether or not to enter into this Contract. Failure of the Bidder/Proposer to furnish a certification or an explanation shall disqualify the Bidder/Proposer from participation of this Contract.
- C. This certification is a material representation of fact upon which LACMTA will rely when LACMTA determines whether to enter into this Contract. If it is later determined that the Bidder/Proposer knowingly rendered an erroneous certification, LACMTA may terminate this Contract for cause or default in addition to other remedies available to LACMTA.
- D. The Bidder/Proposer shall provide immediate written notice to LACMTA if at any time the Bidder/Proposer learns that its certification was erroneous when submitted or has become erroneous by reason of changed circumstances.
- E. The terms covered transaction (or as used herein "Contract"), debarred, suspended, ineligible, lower tier covered transaction (or as used herein "Subcontract" including a subcontract with a supplier), participant (or as used herein "Bidder/Proposer"), person, primary covered transaction (or as used herein "Contract" or "Prime Contract"), principal, bid/proposal (or as used herein "Bid/Proposal") and voluntarily excluded, as used in this Section, have the meanings set out in the Definitions and Coverage sections of the rules implementing Executive Order 12549. The Bidder/Proposer may contact LACMTA for assistance in obtaining a copy of those regulations.
- F. The Bidder/Proposer agrees by submitting this bid/proposal that, should the Contract be entered into, it shall not knowingly enter into any lower tier covered transaction with a person who is proposed for debarment under 48 C.F.R. Part 9, subpart 9.4, debarred, suspended, declared ineligible, or voluntarily excluded from participation in this covered transaction, unless authorized by LACMTA.
- G. The Bidder/Proposer further agrees by submitting this bid/proposal that it will include subsection 2 of this section and the certification titled "Certification of Prospective Lower Tier Participant Regarding Debarment, Suspension, Ineligibility and Voluntary Exclusion - Lower Tier Covered Transactions", provided by LACMTA in the Bid/Proposal Forms without

modification, in all lower tier covered transactions and in all solicitations for lower tier covered transactions.

- H. The Bidder/Proposer may rely upon a certification of a prospective participant in a lower tier covered transaction that it is not proposed for debarment under 48 C.F.R. Part 9, subpart 9.4, debarred, suspended, ineligible, or voluntarily excluded from the covered transaction, unless it knows that the certification is erroneous. The Bidder/Proposer may decide the methods and frequency by which it determines the eligibility of its principals. The Bidder/Proposer may, but is not required to, check the records maintained by the federal System for Award Management (SAM).
- I. Nothing contained in the foregoing shall be construed to require establishment of a system of records in order to render in good faith the certification required by this Section. The knowledge and information of the Bidder/Proposer is not required to exceed that which is normally possessed by a prudent person in the ordinary course of business dealings.
- J. Except for transactions authorized under paragraph F of this subsection, if a Bidder/Proposer knowingly enters into a lower tier covered transaction with a person who is proposed for debarment under 48 C.F.R. Part 9, subpart 9.4, suspended, debarred, ineligible, or voluntarily excluded from participation in this transaction, in addition to other remedies available to LACMTA, LACMTA may terminate this transaction for cause or default.

2. **Instructions for Prime to Require of Sub-contractors Certification - Lower Tier Covered Transactions**

- A. By signing and submitting its lower tier bid/proposal, the prospective lower tier participant shall provide the certification in the Bid/Proposal Form entitled "Certification of Prospective Lower Tier Participant Regarding Debarment, Suspension, Ineligibility and Voluntary Exclusion".
- B. The certification in this subsection is a material representation of fact upon which LACMTA will rely when LACMTA enters into the Contract. If it is later determined that the prospective lower tier participant knowingly rendered an erroneous certification, in addition to other remedies available to LACMTA, LACMTA may pursue available remedies, including suspension and/or debarment.
- C. The prospective lower tier participant shall provide immediate written notice to the Bidder/Proposer if at any time the prospective lower tier participant learns that its certification was erroneous when submitted or had become erroneous by reason of changed circumstances.
- D. The terms covered transaction (or as used herein "Contract"), debarred, suspended, ineligible, lower tier covered transaction (or as used herein "Subcontract", including a subcontract with a Supplier), participant (or as used herein "Bidder/Proposer"), person, primary covered transaction (or as used herein "Contract" or "Prime Contract"), principal, bid/proposal, and voluntarily excluded, as used in this section, have the meaning set out in the Definitions and Coverage sections of rules implementing Executive Order 12549. The prospective lower tier participant may contact the Bidder/Proposer for assistance in obtaining a copy of those regulations.

- E. The prospective lower tier participant agrees by submitting its bid/proposal that, should the proposed covered transaction be entered into, it shall not knowingly enter into any lower tier covered transaction with a person who is proposed for debarment under 48 C.F.R. Part 9, subpart 9.4, debarred, suspended, declared ineligible, or voluntarily excluded from participation in this Contract, unless authorized by LACMTA.
- F. The prospective lower tier participant further agrees by submitting its bid/proposal that it will include this subsection 2 and the certification titled "Certification Regarding Debarment, Suspension, Ineligibility and Voluntary Exclusion - Lower Tier Covered Transactions", provided by LACMTA in the Bid/Proposal Forms without modification, in all lower tier covered transactions and in all solicitations for lower tier covered transactions.
- G. A participant in a covered transaction may rely upon a certification of a prospective participant in a lower tier covered transaction that it is not proposed for debarment under 48 C.F.R. Part 9, subpart 9.4, debarred, suspended, ineligible, or voluntarily excluded from covered transactions, unless it knows that the certification is erroneous. A participant may decide the method and frequency by which it determines the eligibility of its principals. Each participant may, but is not required to, check the records maintained by the federal System for Award Management (SAM).
- H. Nothing contained in the foregoing shall be construed to require establishment of a system of records in order to render in good faith the certification required by this section. The knowledge and information of a participant is not required to exceed that which is normally possessed by a prudent person in the ordinary course of business dealings.
- I. Except for transactions authorized under paragraph E of this subsection, if a participant in a covered transaction knowingly enters into a lower tier covered transaction with a person who is proposed for debarment under 48 C.F.R. Part 9, subpart 9.4, suspended, debarred, ineligible, or voluntarily excluded from participation in this transaction, in addition to other remedies available to LACMTA, LACMTA may pursue available remedies, including suspension and/or debarment.

**FORM 022 – CERTIFICATION OF PROSPECTIVE LOWER TIER PARTICIPANT REGARDING
DEBARMENT, SUSPENSION, INELIGIBILITY AND VOLUNTARY EXCLUSION**

**LOWER TIER COVERED TRANSACTIONS (MUST BE COMPLETED BY PROSPECTIVE LOWER
TIER PARTICIPANT (SUBCONTRACTOR OR SUPPLIER) FOR CONTRACT VALUE OVER
\$100,000.00)**

[Complete a separate form for each Subcontractor that will enter into a Subcontract exceeding \$100,000.00 in value. See the instructions for completion in the section below entitled "CONTRACTOR DEBARMENT, SUSPENSION, INELIGIBILITY AND VOLUNTARY EXCLUSION".]

Choose one alternative with an "X" in the box:

☐ The prospective lower tier participant certifies by submission of its lower tier bid or proposal to the best of its knowledge and belief, that neither it nor its principals is presently debarred, suspended, proposed for debarment, declared ineligible, or voluntarily excluded from covered transactions by any Federal department or agency.

OR

☐ The prospective lower tier participant is unable to certify that neither it nor its principals is not presently debarred, suspended, proposed for debarment, declared ineligible, or voluntarily excluded and attaches its explanation to this certification.

The prospective lower tier participant certifies or affirms the truthfulness and accuracy of the contents of the statements submitted on or with this certification and understands that the provisions of Title 31 U.S.C. § 3801 are applicable thereto.

PROSPECTIVE LOWER TIER PARTICIPANT: _____

Executed on _____ (Date), at _____ (City, State)

Name of authorized representative: _____

Signature of authorized representative: _____

Title of authorized representative: _____

CONTRACTOR DEBARMENT, SUSPENSION, INELIGIBILITY AND VOLUNTARY EXCLUSION

1. Instructions for Certification - Lower Tier Covered Transactions

- A. By signing and submitting its lower tier bid/proposal, the prospective lower tier participant shall provide the certification in the Bid/Proposal Form entitled "Certification of Prospective Lower Tier Participant Regarding Debarment, Suspension, Ineligibility and Voluntary Exclusion - Lower Tier Covered Transactions".
- B. The certification in this subsection is a material representation of fact upon which LACMTA will rely when LACMTA enters into the Contract. If it is later determined that the prospective lower tier participant knowingly rendered an erroneous certification, in addition to other remedies available to LACMTA, LACMTA may pursue available remedies, including suspension and/or debarment.
- C. The prospective lower tier participant shall provide immediate written notice to the Bidder/Proposer if at any time the prospective lower tier participant learns that its certification was erroneous when submitted or had become erroneous by reason of changed circumstances.
- D. The terms covered transaction (or as used herein "Contract"), debarred, suspended, ineligible, lower tier covered transaction (or as used herein "Subcontract", including a subcontract with a Supplier), participant (or as used herein "Bidder/Proposer"), person, primary covered transaction (or as used herein "Contract" or "Prime Contract"), principal, bid/proposal, and voluntarily excluded, as used in this section, have the meaning set out in the Definitions and Coverage sections of rules implementing Executive Order 12549. The prospective lower tier participant may contact the Bidder/Proposer for assistance in obtaining a copy of those regulations.
- E. The prospective lower tier participant agrees by submitting its bid/proposal that, should the proposed covered transaction be entered into, it shall not knowingly enter into any lower tier covered transaction with a person who is proposed for debarment under 48 C.F.R. Part 9, subpart 9.4, debarred, suspended, declared ineligible, or voluntarily excluded from participation in this Contract, unless authorized by LACMTA.
- F. The prospective lower tier participant further agrees by submitting its bid/proposal that it will include this subsection 1 and the Certification (in the Bid/Proposal Forms) titled "Certification of Prospective Lower Tier Participant Regarding Debarment, Suspension, Ineligibility and Voluntary Exclusion - Lower Tier Covered Transactions", without modification, in all lower tier covered transactions and in all solicitations for lower tier covered transactions.
- G. A participant in a covered transaction may rely upon a certification of a prospective participant in a lower tier covered transaction that it is not proposed for debarment under 48 C.F.R. Part 9, subpart 9.4, debarred, suspended, ineligible, or voluntarily excluded from covered transactions, unless it knows that the certification is erroneous. A participant may decide the method and frequency by which it determines the eligibility of its principals. Each participant may, but is not required to, check the records maintained by the federal System for Award Management (SAM).

- H. Nothing contained in the foregoing shall be construed to require establishment of a system of records in order to render in good faith the certification required by this Section. The knowledge and information of a participant is not required to exceed that which is normally possessed by a prudent person in the ordinary course of business dealings.
- I. Except for transactions authorized under paragraph E of this subsection, if a participant in a covered transaction knowingly enters into a lower tier covered transaction with a person who is proposed for debarment under 48 C.F.R. Part 9, subpart 9.4, suspended, debarred, ineligible, or voluntarily excluded from participation in this transaction, in addition to other remedies available to LACMTA, LACMTA may pursue available remedies, including suspension and/or debarment.

FORM 025 - CERTIFICATION OF COMPLIANCE WITH FEDERAL LOBBYING REQUIREMENTS (49 C.F.R. PART 20)

[Complete for the Proposer (executed by the Proposer's Representative).]

The _____ (Proposer) certifies to the best of its knowledge and belief that:

1. No federally appropriated funds have been paid or will be paid, by or on behalf of the undersigned, to any person for influencing or attempting to influence an officer or employee of any agency; a member of Congress, an officer or employee of Congress, an employee of a member of Congress; or any Board member or employee of LACMTA in connection with the awarding of any federal contract; any federally funded contract; or the making of any federal grant, the making of any federal loan, the entering into of any cooperative agreement, or the extension, continuation, renewal, amendment or modification of any federal contract, federally funded contract grant, loan or cooperative agreement.
2. If any funds other than federal appropriated funds have been paid or will be paid to any person for making lobbying contacts, or influencing or attempting to influence; an officer or employee of any agency; a member of Congress; an officer or employee of Congress; an employee of a member of Congress or a Board member or employee of LACMTA in connection with this federally funded contract, grant, loan, or cooperative agreement, the undersigned shall register and comply with all federal disclosure requirements.
3. The undersigned shall require that the language of this certification be included in the solicitation and award documents for all subawards at all tiers including but not limited to subcontracts, subgrants and contracts under grants, loans and cooperative agreements and that all subrecipients shall certify and disclose accordingly.

This certification is a material representation of fact upon which reliance was placed when this transaction was made or entered into. Submission of this certification is a prerequisite for making or entering into this transaction imposed by Title 31 U.S.C. § 1352 (as amended by the Lobbying Disclosure Act of 1995). Any offeror who fails to file the required certification shall be subject to a civil penalty of not less than \$10,000.00 and not more than \$100,000.00 for each such failure.

Executed on _____, 20____, at _____, _____

(Date)

(City)

(State)

Typewritten or Printed Name

Signature of Proposer's Representative

Title

RESTRICTIONS ON LOBBYING

- (a) Definitions, as used in this document entitled "Restrictions on Lobbying":

Agency as defined in Title 5 U.S.C. § 552(f), includes federal executive departments and agencies as well as independent regulatory commissions. Agency also includes government corporations, as defined in Title 31 U.S.C. § 9101(1).

LACMTA means the Los Angeles County Metropolitan Transportation Authority.

Covered federal action means any of the following federal actions:

1. The awarding of any federal contract;
2. The making of any federal grant;
3. The making of any federal loan;
4. The entering into of any cooperative agreement, and
5. The extension, continuation, renewal, amendment, or modification of any federal contract, grant, loan or cooperative agreement.

Covered federal action does not include receiving from an agency a commitment providing for the United States to insure or guarantee a loan.

Indian tribe and tribal organization have the meaning provided in the Indian Self-Determination and Education Assistance Act (see Title 25 U.S.C. § 5304). Alaskan Natives are included under the definitions of Indian tribes in that Act.

Influencing or attempting to influence means making, with the intent to influence, any communication to or appearance before an officer or employee of any agency, a member of Congress, an officer or employee of Congress, or an employee of a member of Congress in connection with any covered federal action.

Local government means a unit of government in a state and, if chartered, established, or otherwise recognized by a state for the performance of a governmental duty, including a local public authority, a special district, an intrastate district, a council of governments, a sponsor group representative organization, and any other instrumentality of a local government.

Officer or employee of an agency includes the following individuals who are employed by an agency:

1. An individual who is appointed to a position in the government under Title 5 of the United States Code, including a position under a temporary appointment;
2. A member of the uniformed services as defined in Title 37 U.S.C. § 101(3);
3. A special government employee as defined in, Title 18 U.S.C. § 202; and
4. An individual who is a member of a federal advisory committee, as defined by the Federal Advisory Committee Act, Title 5 U.S.C. Appendix 2.

Person means an individual, corporation, company, association, authority, firm, partnership, society, state, and local government, regardless of whether such entity is operated for profit or not for profit. This term excludes an Indian tribe, tribal organization, or any other Indian organization with respect to expenditures specifically permitted by other federal law.

Reasonable compensation means, with respect to a regularly employed officer or employee of any person, compensation that is consistent with the normal compensation for such officer or employee for work that is not furnished to, not funded by, or not furnished in cooperation with the federal government.

Reasonable payment means, with respect to professional and other technical services, a payment in an amount that is consistent with the amount normally paid for such services in the private sector.

Recipient includes all contractors and subcontractors at any tier in connection with a federal contract. The term excludes an Indian tribe, tribal organization, or any other Indian organization with respect to expenditures specifically permitted by other federal law.

Regularly employed means, with respect to an officer or employee of a person requesting or receiving a federal contract, an officer or employee who is employed by such person for at least 130 working days within one year immediately preceding the date of the submission who initiates agency consideration of such person for receipt of such contract. An officer or employee who is employed by such person for less than 130 working days within one year immediately preceding the date of the submission that initiates agency consideration of such person shall be considered to be regularly employed as soon as he or she is employed by such person for 130 days.

State means a state of the United States, the District of Columbia, the Commonwealth of Puerto Rico, a territory or possession of the United States, an agency or instrumentality of a state, and a multi-state, regional, or interstate entity having governmental duties and powers.

(b) Prohibition.

(1) Title 31 U.S.C. § 1352 provides in part that no appropriated funds may be expended by the recipient of a federal contract, grant, loan, or cooperative agreement to pay any person for influencing or attempting to influence an officer or employee of any agency, a member of Congress, an officer or employee of Congress, or an employee of a member of Congress in connection with any of the following covered federal actions: the awarding of any federal contract, the making of any federal grant, the making of any federal loan, the entering into of any cooperative agreement, and the extension, continuation, renewal, amendment, or modification of any federal contract, grant, loan, or cooperative agreement.

(2) The prohibition does not apply as follows:

(i) Agency and legislative liaison by Own Employees.

(A) The prohibition on the use of appropriated funds, in paragraph (b)(1) of this section, does not apply in the case of a payment of reasonable compensation made to an officer or employee of a person requesting or receiving a federal contract if the payment is for agency and legislative liaison activities not directly related to a covered federal action.

- (B) For purposes of paragraph (b)(2)(i)(A) of this section, providing any information specifically requested by an agency or Congress is allowable at any time.
- (C) For purposes of paragraph (b)(2)(i)(A) of this section, the following agency and legislative liaison activities are allowable at any time only where they are not related to a specific solicitation for any covered federal action:
 - (1) Discussing with an agency (including individual demonstrations) the qualities and characteristics of the persons products or services, conditions or terms of sale, and service capabilities, and
 - (2) Technical discussions and other activities regarding the application or adaptation of the persons products or services for an agency's use.
- (D) For purposes of paragraph (b)(2)(i)(A) of this section, the following agency and legislative liaison activities are allowable only when they are prior to formal solicitation of any covered federal action:
 - (1) Providing any information not specifically requested but necessary for an agency to make an informed decision about initiation of a covered federal action;
 - (2) Technical discussions regarding the preparation of an unsolicited proposal prior to official submission, and
 - (3) Capability presentations by persons seeking awards from an agency pursuant to the provisions of the Small Business Act, as amended by Public Law 95-507 and other subsequent amendments.
- (E) Only those activities expressly authorized by paragraph (b)(2)(i) of this section are allowable under paragraph (b)(2)(i).
- (ii) Professional and technical services by Own Employees.
 - (A) The prohibition on the use of appropriated funds, in paragraph (b)(1)(1) of this section, does not apply in the case of a payment of reasonable compensation made to an officer or employee of a person requesting or receiving a federal contract or an extension, continuation, renewal, amendment, or modification of a federal contract if payment is for professional or technical services rendered directly in the preparation, submission, or negotiation of any bid, proposal or application for that federal contract or for meeting requirements imposed by or pursuant to law as a condition for receiving that federal contract, grant, loan, or cooperative agreement.
 - (B) For purposes of paragraph (b)(2)(ii)(A) of this section professional and technical services shall be limited to advice and analysis directly applying any professional or technical discipline. For example, drafting of a legal document accompanying a bid or proposal by a lawyer is allowable. Similarly, technical advice provided by an engineer on the performance or operational capability of a piece of equipment rendered directly in the negotiation of a

contract is allowable. However, communications with the intent to influence made by a professional (such as a licensed lawyer) or a technical person (such as a licensed accountant) are not allowable under this section unless they provide advice and analysis directly applying their professional or technical expertise and unless the advice or analysis is rendered directly and solely in the preparation, submission or negotiation of a covered federal action. Thus, for example, communications with the intent to influence made by a lawyer that do not provide legal advice or analysis directly and solely related to the legal aspects of his or her client's proposal, but generally advocate one proposal over another are not allowable under this section because the lawyer is not providing professional legal services. Similarly, communications with the intent to influence made by an engineer providing an engineering analysis prior to the preparation or submission of a bid or proposal are not allowable under this section since the engineer is providing technical services but not directly in the preparation, submission or negotiation of a covered federal action.

- (C) Requirements imposed by or pursuant to law as a condition for receiving a covered federal award include those required by law or regulation, or reasonably expected to be required by law or regulation, and any other requirements in the actual award documents.
- (D) Only those services expressly authorized by paragraph (b)(2)(ii) of this section are allowable under paragraph (b)(2)(ii).

(iii) Reporting for Own Employees.

No reporting is required with respect to payments of reasonable compensation made to regularly employed officers or employees of a person.

(i) Professional and technical services by Other than Own Employees.

- (A) The prohibition on the use of appropriated funds, in paragraph (b)(1) of this section, does not apply in the case of any reasonable payment to a person, other than an officer or employee of a person requesting or receiving a covered federal action, if payment is for professional or technical services rendered directly in the preparation, submission, or negotiation of any bid, proposal, or application for that federal contract or for meeting requirements imposed by or pursuant to law as a condition for receiving that federal contract, grant, loan, or cooperative agreement.
- (B) For purposes of paragraph (b)(2)(iv)(A) of this section professional and technical services shall be limited to advice and analysis directly applying any professional or technical discipline. For example, drafting of a legal document accompanying a bid or proposal by a lawyer is allowable. Similarly, technical advice provided by an engineer on the performance or operational capability of a piece of equipment rendered directly in the negotiation of a contract is allowable. However, communications with the intent to influence made by a professional (such as a licensed lawyer) or a technical person (such as a licensed accountant) are not allowable under this section unless they provide advice and analysis directly applying their professional or

technical expertise and unless the advice or analysis is rendered directly and solely in the preparation, submission or negotiation of a covered federal action. Thus, for example, communications with the intent to influence made by a lawyer that do not provide legal advice or analysis directly and solely related to the legal aspects of his or her client's proposal, but generally advocate one proposal over another are not allowable under this section because the lawyer is not providing professional legal services. Similarly, communications with the intent to influence made by an engineer providing an engineering analysis prior to the preparation or submission of a bid or proposal are not allowable under this section since the engineer is providing technical services but not directly in the preparation, submission or negotiation of a covered federal action.

- (C) Requirements imposed by or pursuant to law as a condition for receiving a covered federal award include those required by law or regulation, or reasonably expected to be required by law or regulation, and any other requirements in the actual award documents.
- (D) Persons other than officers or employees of a person requesting or receiving a covered federal action include consultants and trade associations.
- (E) Only those services expressly authorized by paragraph (b)(2)(iv) of this section are allowable under paragraph (b)(2)(iv).

(a) Disclosure.

- (1) Each person who requests or receives from LACMTA a contract with federal assistance shall file with LACMTA a certification, set forth in the Certification of Compliance with Federal Lobbying Requirements in this Exhibit, that the person has not made, and will not make, any payment prohibited by paragraph (b) of this clause.
- (2) Each person who requests or receives from LACMTA a contract with federal assistance shall file with LACMTA an Office of Management and Budget (OMB) Standard Form-LLL, Disclosure of Lobbying Activities (Attachment 1), if such person has made or has agreed to make any payment using non-appropriated funds (to include profits from any covered federal action), which would be prohibited under paragraph (b) of this clause if paid for with appropriated funds.
- (3) Each person shall file a disclosure form at the end of each calendar quarter in which there occurs any event that requires disclosure or that materially affects the accuracy of the information contained in any disclosure form previously filed by such person under paragraph (c) (2) of this section. An event that materially affects the accuracy of the information reported includes:
 - (i) A cumulative increase of \$25,000.00 or more in the amount paid or expected to be paid for influencing or attempting to influence a covered federal action; or
 - (ii) A change in the person(s) or individual(s) influencing or attempting to influence a covered federal action; or
 - (iii) A change in the officer(s), employee(s), or member(s) contacted to influence or attempt to influence a covered federal action.

- (4) Any person who requests or receives from a person referred to in paragraph (c)(1) of this section a subcontract with a contract value exceeding \$100,000.00 at any tier under a contract with federal assistance shall file a certification using the Certification of Compliance with Federal Lobbying Requirements in this Exhibit, and, if required, an OMB Standard Form LLL, Disclosure of Lobbying Activities, to the next tier above. All disclosure forms shall be forwarded from tier to tier until received by the Prime Contractor who will forward it to LACMTA.

ATTACHMENT 1 – INSTRUCTIONS FOR COMPLETION OF SF-LLL, DISCLOSURE OF LOBBYING ACTIVITIES

This disclosure form shall be completed by the reporting entity, whether subawardee or prime Federal recipient, at the initiation of receipt of a covered Federal action, or a material change to a previous filing, pursuant to Title 31 U.S.C. § 1352. The filing of a form is required for each payment or agreement to make payment to any lobbying entity for influencing or attempting to influence an officer or employee of any agency, a Member of Congress, an officer or employee of Congress, or an employee of a Member of Congress, in connection with a covered Federal action. Use the SF-LLL-A Continuation Sheet for additional information if the space on the form is inadequate. Complete all items that apply for both the initial filing and material change report. Refer to the implementing guidance published by the Office of Management and Budget for additional information.

1. Identify the type of covered Federal action for which lobbying activity is and/or has been secured to influence the outcome of a covered Federal action.
2. Identify the status of the covered Federal action.
3. Identify the appropriate classification of this report. If this is a follow-up report caused by a material change to the information previously reported, enter the year and quarter in which the change occurred. Enter the date of the last previously submitted report by this reporting entity for this covered Federal action.
4. Enter the full name, address, city, State and zip code of the reporting entity. Include Congressional District, if known. Check the appropriate classification of the reporting entity that designates if it is, or expects to be, a prime or subaward recipient. Identify the tier of the subawardee, e.g., the first subawardee of the prime is the first tier. Subawards include but are not limited to subcontracts, subgrants and contract awards under grants.
5. If the organization filing the report in item 4 checks "Subawardee", then enter the full name, address, city, State and zip code of the prime Federal recipient. Include the Congressional District, if known.
6. Enter the name of the Federal agency making the award or loan commitment. Include at least one organizational level below agency name, if known. For example, Department of Transportation, United States Coast Guard.
7. Enter the Federal program name or description for the covered federal action (item 1). If known, enter the full Catalog of Federal Domestic Assistance (CFDA) number for grants, cooperative agreements, loans, and loan commitments.
8. Enter the most appropriate federal identifying number available for the Federal action identified in item 1 (e.g., Request for Proposal (RFP) number, Invitation for Bid (IFB) number; grant announcement number; the contract, grant, or loan award number; the application/proposal control number assigned by the Federal agency). Include prefixes, e.g., "RFP-DE-90-001."

9. For a covered Federal action where there has been an award or loan commitment by the Federal agency, enter the Federal amount of the award/loan commitment for the prime entity identified in item 4 or 5.
- (a) Enter the full name, address, city, State and zip code of the lobbying entity engaged by the reporting entity identified in item 4 to influence the covered Federal action.
- (b) Enter the full names of the individual(s) performing services, and include full address if different from 9(a). Enter Last Name, First Name, and Middle Initial (MI).
10. Enter the amount of compensation paid or reasonably expected to be paid by the reporting entity (item 4) to the lobbying entity (Item 9). Indicate whether the payment has been made (actual) or will be made (planned). Check all boxes that apply. If this is a material change report, enter the cumulative amount of payment made or planned to be made.
11. Check the appropriate box(es). Check all boxes that apply. If payment is made through an in-kind contribution, specify the nature and value of the in-kind payment.
12. Check the appropriate box(es). Check all boxes that apply. If other, specify nature.
13. Provide a specific and detailed description of the services that the lobbyist has performed, or will be expected to perform, and the dates of any services rendered. Include all preparatory and related activity, not just time spent in actual contact with Federal officials. Identify the Federal official(s) or employee(s) contacted or the officer(s), employee(s), or member(s) of Congress that were contacted.
14. Check whether or not a SF-LLL-A Continuation Sheet(s) is attached.
15. The certifying official shall sign and date the form, print his/her name, title, and telephone number.

According to the Paperwork Reduction Act, as amended, no persons are required to respond to a collection of information unless it displays a valid OMB Control Number. The valid OMB control number for this information collection is OMB No. 0348-0046. Public reporting burden for this collection of information is estimated to average 30 minutes per response, including time for reviewing instructions, searching existing data sources, gathering and maintaining the data needed, and completing and reviewing the collection of information. Send comments regarding the burden estimate or any other aspect of this collection of information, including suggestions for reducing this burden, to the Office of Management and Budget, Paperwork Reduction Project (0348-00046). Washington, D.C. 20503.

DISCLOSURE OF LOBBYING ACTIVITIES

Complete this form to disclose lobbying activities pursuant to Title 31 U.S.C. § 1352
(See above for public burden disclosure.)

PROPOSER: _____

<p>1. Type of Federal Action:</p> <p><input type="checkbox"/> a. contract <input type="checkbox"/> b. grant <input type="checkbox"/> c. cooperative agreement <input type="checkbox"/> d. loan <input type="checkbox"/> e. loan guarantee <input type="checkbox"/> f. loan insurance</p>	<p>2. Status of Federal Action:</p> <p><input type="checkbox"/> a. bid/offer/application <input type="checkbox"/> b. initial award <input type="checkbox"/> c. post award</p>	<p>3. Status of Federal Action:</p> <p><input type="checkbox"/> a. initial change <input type="checkbox"/> b. material change For Material Change Only: year _____ quarter _____ date of least report _____</p>
<p>4. Name and Address of Reporting Entity</p> <p><input type="checkbox"/> Prime <input type="checkbox"/> Subawardee</p> <p style="padding-left: 100px;">Tier _____, if known:</p> <p>Congressional District, if known: _____</p>	<p>5. If Reporting Entity in No. 4 is subawardee. Enter name and Address of Prime:</p> <p style="text-align: center;">Congressional District, if known: _____</p>	
<p>6. Federal Department/Agency</p>	<p>7. Federal Program Name/Description:</p> <p style="text-align: center;">CFDA Number, if applicable: _____</p>	
<p>8. Federal Action Number, if known:</p>	<p>9. Federal Action Number, if known: \$</p>	
<p>10. a. Name and Address of Lobbying Entity (if individual, last name, first name, MI):</p> <p style="text-align: center;">Attach continuation sheet(s) SF-LLL-A if necessary</p>	<p>10. b. Individuals Performing Service (including address if different from No 10.a) (last name, first name, MI):</p> <p style="text-align: center;">Attach continuation sheet(s) SF-LLL-A if necessary</p>	
<p>11. Amount of Payment (check all that apply): \$ <input type="checkbox"/> actual <input type="checkbox"/> planned</p>		
<p>12. Form of Payment (check all that apply):</p> <p><input type="checkbox"/> a. cash</p>	<p>13. Type of Payment (check all that apply):</p> <p><input type="checkbox"/> a. retainer</p>	

LACMTA
RFP No. PS130703
ISSUED: MAY 14, 2025

<input type="checkbox"/> b. in-kind, specify nature _____ value _____	<input type="checkbox"/> b. one-time fee <input type="checkbox"/> c. commission <input type="checkbox"/> d. contingent fee <input type="checkbox"/> e. deferred <input type="checkbox"/> f. other, specify _____
14. Brief Description of Services Performed or to be Performed and Date(s) of Service, including officer(s), employee(s), or member(s) contacted, for Payment indicated in item 11:	
15. Continuation Sheet(s) SF-LLL-A attached: <input type="checkbox"/> Yes <input type="checkbox"/> No	
<div style="display: flex; justify-content: space-between;"> <div style="width: 45%;"> 16. Information requested through this form is authorized by Title 31 U.S.C. § 1352. This disclosure of lobbying activities is a material representation of fact upon which reliance was placed by the tier above when this transaction was made or entered into. This information will be reported to the Congress semi-annually and will be available for public inspection. Any person who fails to file the required disclosure shall be subject to a civil penalty of not less than \$10,000 and not more than \$100,000 for each such failure. </div> <div style="width: 50%;"> Signature: _____ Print Name: _____ Title: _____ Telephone No.: _____ Date: _____ </div> </div>	
<div style="display: flex; justify-content: space-between;"> Federal Use Only: Authorized for Local Reproduction Standard Form - LLL </div>	

DISCLOSURE OF LOBBYING ACTIVITIES

CONTINUATION SHEET

Reporting Entity _____ Page _____ of _____

Authorized for Local Reproduction Standard Form LLL-A

FORM VOL 1-4.1 – KEY PERSONNEL STATEMENT OF AVAILABILITY

[Complete for the Proposer (executed by the Proposer's Representative), including each Key Personnel engaged directly by the Proposer. Complete for each Proposer Member or subcontractor that engages Key Personnel (executed by the authorized representative of the Proposer Member or subcontractor, as applicable), including each Key Personnel engaged directly by the Proposer Member or subcontractor. In aggregate the statements shall cover all the Key Personnel positions required to be engaged for Phase 1 under the terms of the Contract and any additional Key Personnel positions offered in the Proposer's Proposal that are not required under the terms of the Contract. To the extent additional Key Personnel positions are offered in the Proposer's Proposal, the Proposer is reminded that these will be incorporated as Key Personnel under the Contract.]

PROPOSER: _____ ("Proposer")

PROPOSER MEMBER OR SUBCONTRACTOR (if applicable): _____

KEY PERSONNEL:

Position	Name

[Add additional lines as necessary.]

Understanding LACMTA's concern that the personnel resources specifically represented and listed in this Proposal actually be assigned to the Project and not also be committed to other projects, we hereby commit that, if the Proposer is identified as the selected Proposer and enters into the Contract, we will use the named individuals above for their stated positions and that, to the extent within our control, such individuals will be available for the periods necessary to fulfill their Project-related responsibilities in accordance with the terms of the Contract. We acknowledge that any changes to the Key Personnel identified on this form will be subject to the terms of the Contract. We confirm that resumes for each of the Key Personnel identified on this form have been included in the Proposal submitted by the Proposer.

_____ Name and Title

_____ Signature of Proposer's Representative (or authorized representative)

_____ Date

FORM 063 – PROPOSER'S INDUSTRIAL SAFETY RECORD

[The information entered on this Form 063 must include the Experience Modification Rate (EMR) for the Proposer or Proposer Member for the most recent three year period and attach supporting evidence of that EMR. A separate Form 063 shall be submitted for the Proposer and any Proposer Members. The Proposer or Proposer Member may be requested to submit additional information or explanation of data that LACMTA requires for evaluating the safety record.]

RFP: _____

PROPOSER: _____ ("Proposer")

PROPOSER MEMBER (if applicable): _____

ITEM	INFORMATION	
1.	Worker's compensation Experience Modification Rate (EMR) for the most recent three-year period:	
	Supporting Evidence Attached:	

The above information was compiled from records available at the time the Proposal was prepared. I declare under penalty of perjury under the laws of the state of California that the information is true and correct within the limitation of those records.

Executed on _____ [*insert date*] at _____ [*insert City*], _____ [*insert State*]

_____ Name and Title

_____ Signature of Proposer's or Proposer Member's authorized representative

FORM VOL 1-2.9 – RUSSIA-UKRAINE CERTIFICATION

EXECUTIVE ORDER N-6-22

[On March 4, 2022, Governor Gavin Newsom issued Executive Order N-6-22 (EO) regarding steps to be taken by state agencies and grantees in response to Russian aggression in Ukraine. The EO is located at <https://www.gov.ca.gov/wp-content/uploads/2022/03/3.4.22-Russia-Ukraine-Executive-Order.pdf>.

This Certification serves as a notice to the Proposer that the EO imposes certain economic sanctions on contractors doing business in Russia as described in the EO, with reference to certain federal executive orders and the information available on the U.S. Department of the Treasury website (<https://home.treasury.gov/policy-issues/financial-sanctions/sanctions-programs-and-country-information/ukraine-russia-related-sanctions>). Proposer's failure to comply with the EO requirements may result in rejection of the Proposal or termination of the Contract.

The Proposer must submit the certification (below) with its Proposal.]

In accordance with Executive Order N-6-22, issued on March 4, 2022, by Governor Gavin Newsom, the undersigned hereby certifies on behalf of the entity identified below that:

1. It is in compliance with, and shall continue to comply with, economic sanctions imposed by the U.S. government in response to Russia's actions in Ukraine, as well as any sanctions imposed under California law.
2. It has taken the following steps to assure compliance with the above-described economic sanctions [*describe measures taken, including, but not limited to, desisting from making new investments in, or engaging in financial transactions with, Russian entities, not transferring technology to Russia or Russian entities, and directly providing support to the government and people of Ukraine*]:

_____.

3. It has obtained similar certifications from its Subcontractors anticipated to enter into Subcontracts valued in excess of \$1 million.
4. Until such time as LACMTA provides notification that the above-described economic sanctions have been lifted, it shall promptly notify LACMTA if becomes aware of any noncompliance with respect to itself or any of its Subcontractors, and, if requested by LACMTA, shall provide reports to LACMTA regarding steps it has taken to assure compliance with the economic sanctions.

Note: Providing a false certification may result in civil penalties and sanctions.

Date: _____

Entity: _____

Signature: _____

Title: _____

APPENDIX D

Phase 1 Proposal Instructions

Volume 2: Phase 1 Proposal

Volume 2 of the Proposal must contain the following Phase 1 Proposal submittals in the sequence listed and under the tab indicated in the table below:

Proposers are advised to use the utmost care and attention to detail in completing the Phase 1 Proposal submittals in accordance with the instructions provided in this RFP, since a failure to comply with such instructions may result in a Proposer being deemed non-responsive.

The "Applicability of Page Limit" column refers to the page limit set forth in Section 3.2(b)(ii) (*Proposal contents*) of the RFP.

Tab/ Section Number	Phase 1 Proposal Submittal	Required Information and Instructions	Form (if any) / Applicability of Page Limit	RFP Reference
1	Executive Summary			
1.1	Executive Summary	<p>Submit an Executive Summary in narrative form (no more than two pages). The Executive Summary must contain a summary of the key elements of the Proposer's Proposal including by reference to its team structure, relevant capability and experience, its Project understanding, and its Project approach. The Proposer must emphasize those elements of its Proposal that, in its opinion, represent significant value to LACMTA and which may distinguish its Proposal from those of others.</p> <p>The Proposer must not include any information regarding price or any other contents of the Proposer's Price Proposal in the Executive Summary.</p>	Page limit – not applicable	4.5 (<i>Phase 1 Proposal Evaluation Criteria</i>)
2	Capability and experience			
2.1	Narrative description of the Proposer's team structure	Submit a brief narrative description of the Proposer's team structure. The narrative must include:	Page limit – applicable	4.5(b)(i) (<i>Capability and experience</i>)

Tab/ Section Number	Phase 1 Proposal Submittal	Required Information and Instructions	Form (if any) / Applicability of Page Limit	RFP Reference
		<ul style="list-style-type: none"> i. the Proposer's and each Key Subcontractor's role and responsibilities; ii. the Proposer's and each Key Subcontractor's relevant qualifications to perform that role and responsibilities; iii. highlights of the relevant experience of the Proposer and the Key Subcontractors on the Reference Projects; and iv. highlights of any relevant experience of the Proposer and the Key Subcontractors demonstrating their experience delivering projects as part of a team. <p>The team structure described in this narrative should be consistent with the forms submitted under Volume 1 and Tab 4, Sections 4.3 and 4.4 of Volume 2 of the Proposer's Proposal. The team structure also should be consistent with the minimum percentage of work that a contractor must perform with its own organization under Section 13.1 (<i>Subcontracting</i>) of the Contract.</p>		
2.2	Reference Projects (Technical Experience)	<p>Submit <u>Form Vol 2-2.2 (<i>Reference Projects (Technical Experience)</i>)</u> in accordance with the instructions on <u>Form Vol 2-2.2</u> (including a supporting narrative for each Reference Project in the table in Part 2 of <u>Form Vol 2-2.2</u>).</p> <p>Form Vol 2-2.2 may be submitted in landscape format.</p>	<p>Appendix D, Form Vol 2-2.2</p> <p>Page limit – applicable only for the supporting narrative</p>	4.5(b)(i)(A) (<i>Technical experience</i>)
2.3	Reference Projects	<p>Submit <u>Form Vol 2-2.3 (<i>Reference Projects (Project Delivery Method)</i>)</u></p>	Appendix D, Form Vol 2-2.3	4.5(b)(i)(B) (<i>Project delivery</i>)

Tab/ Section Number	Phase 1 Proposal Submittal	Required Information and Instructions	Form (if any) / Applicability of Page Limit	RFP Reference
	(Project Delivery Method Experience)	<u>Experience</u>) in accordance with the instructions on <u>Form Vol 2-2.3</u> (including a supporting narrative for each Reference Project in the table in Part 2 of <u>Form Vol 2-2.3</u>). Form Vol 2-2.3 may be submitted in landscape format.	Page limit – applicable only for the supporting narrative	<i>method experience</i>)
2.4	Narrative explanation of full capability and experience	Submit a narrative explaining how all the Proposer's technical and project delivery method capability and experience presented in Tab 2, Sections 2.2 and 2.3 of Volume 2 shows that the Proposer has the appropriate capability and experience to successfully manage and deliver the Project.	Page limit – applicable	4.5(b)(i)(A) (<i>Technical experience</i>) and (B) (<i>Project delivery method experience</i>)
2.5	Narrative description of Key Personnel experience, capability and qualifications	Submit a narrative description of the reasons for selecting the Key Personnel for this Project (including any additional Key Personnel positions offered in the Proposer's Proposal that are not required under the terms of the Contract), and how the Key Personnel selected satisfy the minimum requirements for such Key Personnel under the Project Requirements or otherwise under the Contract. The narrative should: i. clearly explain how such Key Personnel's experience, capability and qualifications are relevant for this Project and the criteria set out in Section 4.5(b)(i) (<i>Capability and experience</i>) of this RFP; ii. identify how such Key Personnel were engaged in the Reference Projects; and iii. give examples of how such Key Personnel have contributed to	Page limit – applicable	4.5(b)(i)(C) (<i>Key Personnel experience, capability and qualifications</i>)

Tab/ Section Number	Phase 1 Proposal Submittal	Required Information and Instructions	Form (if any) / Applicability of Page Limit	RFP Reference
		the successful delivery of comparable projects.		
2.6	Key Personnel resumes	Submit separate resumes (<u>no more than two pages each</u> – any pages in excess of this limit will not be considered as part of LACMTA's evaluation) for each Key Personnel required to perform the Phase 1 Work (including resumes for any additional Key Personnel positions offered in the Proposer's Proposal that are not required under the terms of the Contract), including no less than two references for each Key Personnel required to perform the Phase 1 Work (including for any additional Key Personnel positions offered in the Proposer's Proposal that are not required under the terms of the Contract). At least one reference for each Key Personnel must be from a project owner, including governmental entities, and the Proposer must include the name, position, company or agency, current postal and e-mail addresses, and telephone numbers. Proposers are requested to verify that contact information is correct and are advised that if the contact information provided is not current, LACMTA may elect to exclude the experience represented in determining the Key Personnel's experience and qualifications.	Page limit – not applicable	4.5(b)(i)(C) (<i>Key Personnel experience, capability and qualifications</i>)
3	Project Understanding			
3.1	Narrative description of the Proposer's understanding of the Project	Submit a narrative description to demonstrate the Proposer's understanding of the Project to satisfy the criteria under Section 4.5(b)(ii) (<i>Project understanding</i>) of this RFP.	Page limit – applicable	4.5(b)(ii)(A) (<i>Understanding of risks, challenges and opportunities</i>)

Tab/ Section Number	Phase 1 Proposal Submittal	Required Information and Instructions	Form (if any) / Applicability of Page Limit	RFP Reference
		<p>The narrative should briefly describe risks, challenges and opportunities of the Project and how the Proposer's experience on other projects will be utilized to address the major elements of the Project scope that will require focus and present the greatest risk to successful delivery of the Project.</p> <p>In each case the Proposer should reference where equivalent risks, challenges or opportunities have been experienced on Reference Projects, including drawing on specific examples from Reference Projects, and how that has informed the Proposer's understanding of and ability to manage this Project.</p>		
4	Project Approach			
(A)	Safety Approach			
4.1	Narrative description of approach to safety	Submit a narrative description of the Proposer's and any Proposer Member's safety culture, including any policies that demonstrate how safety is a priority in the delivery of each project, and a narrative explaining how that culture will be applied successfully to this Project to ensure the safe delivery of the Work.	Page limit – applicable	4.5(b)(iii)(A)(aa) (<i>Safety approach</i>)
4.2	Resume for the Construction Safety Manager	Submit a resume (<u>no more than two pages each</u> – any pages in excess of this limit will not be considered as part of LACMTA's evaluation) for the proposed Construction Safety Manager demonstrating satisfaction of the minimum qualification requirements for the Construction Safety Manager under the Contract (refer to Exhibit 4 (<i>Regulatory Requirements</i>), Attachment 1	Page limit – not applicable	4.5(b)(iii)(A)(bb) (<i>Safety approach</i>)

Tab/ Section Number	Phase 1 Proposal Submittal	Required Information and Instructions	Form (if any) / Applicability of Page Limit	RFP Reference
		<p>(<i>Incorporated Manuals</i>), Item 4 Construction Safety and Security Manual).</p> <p>Proposers are advised to use the utmost care and attention to ensure that the resume provided demonstrates satisfaction of the minimum requirements for the Construction Safety Manager under the Contract, since a failure to do so may result in a Proposer being deemed non-responsive.</p>		
(B)	Management and Partnering Approach			
4.3	Organizational chart	<p>Submit an organizational chart(s) identifying the functional structure, levels of management, and reporting relationships for major functions to be performed as part of the Work.</p> <p>For the Phase 1 Work, the chart must show organization down to named Key Personnel.</p> <p>For the Phase 2 Work and the Phase 3 Work, the chart must show organization at a high-level, including continuity of Key Personnel between Phases.</p> <p>Chart(s) should be consistent with the description of the Proposer's team structure provided under Tab 2, Section 2.1 of Volume 2, with the staffing plan described under Tab 4, Section 4.4(iii) of Volume 2, and with the labor and Key Personnel breakdown included in the <u>Form 60 (Supporting Information (Phase 1 Preconstruction Lump Sum Fee))</u> provided under Tab 2, Section 2.1 of Volume 3.</p>	Page limit – not applicable	4.5(b)(iii)(B) (<i>Management and partnering approach</i>)

Tab/ Section Number	Phase 1 Proposal Submittal	Required Information and Instructions	Form (if any) / Applicability of Page Limit	RFP Reference
		The organizational chart(s) may be submitted in 11 x 17 format.		
4.4	Summary Project Management Plan	<p>Submit a summary Project Management Plan demonstrating the approach to the Proposer's performance of the Phase 1 Work and Identified Early Works Packages and an organizational and management structure, and approach to schedule, that will ensure certainty and efficiency.</p> <p>The summary PMP should cover staffing and resources, project management, and quality assurance and quality control, and include a description of the Proposer's approach to:</p> <ul style="list-style-type: none"> i. staffing including how the Proposer's team and organization structure (including the Key Personnel proposed) and staffing plan will ensure that the Phase 1 Work will be completed successfully within the Phase 1 Preconstruction Lump Sum Fee and within the time periods and schedule for the Phase 1 Work set out under the Contract; ii. working collaboratively with LACMTA, Third Parties, and Interfacing Contractors during Phase 1; iii. directing and monitoring Subcontractors' performance of the Work; and iv. quality assurance and control to ensure that the Project is procured and constructed in accordance with the Project Requirements. 	Page limit – applicable	4.5(b)(iii)(B) (<i>Management and partnering approach</i>)

Tab/ Section Number	Phase 1 Proposal Submittal	Required Information and Instructions	Form (if any) / Applicability of Page Limit	RFP Reference
		<p>The summary Project Management Plan should include descriptions of specific examples and experiences from other projects demonstrating how the Proposer has successfully implemented the proposed strategies and plans before, including supporting quantitative information showing the cost and schedule impacts .</p> <p>The summary Project Management Plan should be consistent with the description of the Proposer's team structure provided under Tab 2, Section 2.1 of Volume 2, with the organizational chart provided under Tab 4, Section 4.3 of Volume 2, and with the labor and Key Personnel breakdown included in the <u>Form 60 (Supporting Information (Phase 1 Preconstruction Lump Sum Fee))</u> provided under Tab 2, Section 2.1 of Volume 3.</p>		
4.5	Narrative description of approach to project management of the Phase 2 Work and the Phase 3 Work	<p>Submit a narrative description of the Proposer's approach to project management for the Phase 2 Work and the Phase 3 Work including with respect to ongoing collaboration and coordination with LACMTA, Third Parties and Interfacing Contractors, resource and staff management, budget and schedule controls, safety, and quality assurance and control.</p> <p>The narrative description is not required to be as detailed as the summary PMP for the Phase 1 Work submitted under Section 4.4 above but should be sufficiently detailed to demonstrate a well-defined and collaborative approach to the performance of the Phase 2 Work and the Phase 3 Work and an organizational management structure</p>	Page limit – applicable	4.5(b)(iii)(B) (<i>Management and partnering approach</i>)

Tab/ Section Number	Phase 1 Proposal Submittal	Required Information and Instructions	Form (if any) / Applicability of Page Limit	RFP Reference
		<p>that will ensure certainty and efficiency in delivery of the Project.</p> <p>The Proposer should include descriptions of specific examples and experiences from other projects demonstrating how the Proposer has successfully implemented the proposed strategies and plans before, including supporting quantitative information showing the cost and schedule impacts.</p>		
4.6	Summary Schedule	<p>Submit a summary Schedule for the Phase 1 Work and the Phase 2 Work that is consistent with the applicable terms of the Contract and that highlights any opportunities for schedule efficiencies or early identification of Early Works Packages.</p> <p>The summary Schedule must be a preliminary conceptual final design and construction schedule that identifies all critical components of the Work with work break down structure (WBS), sequences, detailed roll-up schedule of defined major milestones, durations, and logics. Describe the assumptions used in development of the preliminary conceptual final design and construction schedule, identifying critical path activities. The summary must identify the anticipated start of the Phase 3 Work.</p> <p>The summary Schedule may be submitted in 11 x 17 format.</p>	Page limit – not applicable	4.5(b)(iii)(B) (<i>Management and partnering approach</i>)
(C)	Approach to Maximizing Value to LACMTA			
4.7	Narrative description of the Proposer's approach to	Submit a narrative description of the Proposer's proposed approach to pricing the Contract Price (excluding the Phase 1 Contract Price) in an	Page limit – applicable	4.5(b)(iii)(C) (<i>Approach to maximizing</i>)

Tab/ Section Number	Phase 1 Proposal Submittal	Required Information and Instructions	Form (if any) / Applicability of Page Limit	RFP Reference
	pricing the Contract Price (excluding the Phase 1 Contract Price)	<p>open and transparent cost estimating environment, consistent with the procedures set out in the Contract. The narrative should include:</p> <ul style="list-style-type: none"> i. a description of the Proposer's estimating methodology with respect to construction pricing, level of design plans, specifications, and the means, methods and other key assumptions used to derive pricing and provide full transparency into the pricing, including where pricing is provided by subsidiaries or Subcontractors; ii. the Proposer's approach to identifying value engineering opportunities; iii. a description of the Proposer's methodology to ensure that all applicable requirements of the Work are incorporated, communicated and priced in the Phase 2 Proposal and the Phase 3 Proposal (and any Early Works Package Proposal); iv. a description of how the Proposer will monitor and ensure that the construction budget is met at key milestones for the Project and the cost estimating, scheduling systems and management techniques/ tools the Proposer will employ to achieve success in these items; and v. a detailed description of the Proposer's approach to training LACMTA staff on the procedures, historical data, categorization of costs, estimating techniques/ tools, hardware, software, and any other systems to be employed by the Contractor for cost estimation for 		<i>value to LACMTA)</i>

Tab/ Section Number	Phase 1 Proposal Submittal	Required Information and Instructions	Form (if any) / Applicability of Page Limit	RFP Reference
		the Project, and an explanation of how this training will be incorporated into the Phase 1 Work.		
4.8	Summary Subcontractor Bidding and Selection Plan	<p>Submit a summary of the Subcontractor Bidding and Selection Plan required under the Contract that demonstrates how the Proposer will procure competitive pricing from qualified Subcontractors for Work that will not be performed by the Contractor and selection in accordance with the terms of the Contract and Applicable Law. The summary should include a description of:</p> <ul style="list-style-type: none"> i. the anticipated approach to the scopes of Work to be subcontracted and the scopes of Work to be self-performed; and ii. how the Proposer will demonstrate that Subcontractor prices (including from any Affiliates of the Proposer) are competitive or otherwise demonstrate value to LACMTA. <p>The summary should not include nor repeat the DBE Open-Ended Performance Plan, which is a separate submittal under Tab 4, Section 4.12 of Volume 2, but may cross-refer to that plan to the extent relevant to the approach described.</p>	Page limit – applicable	4.5(b)(iii)(C) (<i>Approach to maximizing value to LACMTA</i>)
4.9	Commitments to discrete innovations or cost saving measures	Submit any Proposer commitments to the incorporation of other discrete innovations or cost saving measures (including any potential allowance, performance incentive or contingency risk sharing arrangements) that will assure LACMTA receives value for money for the Contract Price, and	Page limit – applicable	4.5(b)(iii)(C) (<i>Approach to maximizing value to LACMTA</i>)

Tab/ Section Number	Phase 1 Proposal Submittal	Required Information and Instructions	Form (if any) / Applicability of Page Limit	RFP Reference
		<p>cost effectiveness throughout construction.</p> <p>LACMTA will view favorably commitments that are as specific as possible. LACMTA encourages innovation and cost savings measures across the full breadth of the Work, including the Proposer's proposed approach to the Phase 1 Work.</p>		
(D)	Approach to Construction and to Managing Disruption and Construction Impacts			
4.10	Narrative description of approach to construction management	<p>Submit a narrative summary of the Proposer's approach to construction management on the Project, demonstrating a well-defined and executable approach to:</p> <ul style="list-style-type: none"> i. managing performance of and approach to the construction of the Project and other work on the Worksite, including a summary of the construction methods anticipated to be used to complete the Construction Work and any innovative techniques anticipated to be deployed to achieve completion in accordance with the Contract; ii. managing the Construction Work in the field; iii. avoiding and minimizing impacts to operations, coordinating with LACMTA bus operations regarding phasing of the Work, and working in an active yard; iv. minimizing disruption and managing impacts to other adjacent projects when performing the Phase 1 Work and Phase 2 Work, including, in the case of the Phase 2 Work, 	Page limit – applicable	4.5(b)(iii)(D) <i>(Approach to construction and to managing disruption and construction impacts)</i>

Tab/ Section Number	Phase 1 Proposal Submittal	Required Information and Instructions	Form (if any) / Applicability of Page Limit	RFP Reference
		<p>the proposed approach to staging the Construction Work to minimize disruption to traffic, community, and businesses along the alignment. The staging approach should be consistent with the summary Schedule for the Phase 2 Work under Tab 4, Section 4.6; and</p> <p>v. avoiding and minimizing impacts to Utility owners' facilities, and coordinating with Utility owners and Third Parties.</p> <p>The narrative should include descriptions of specific examples and experiences from other projects demonstrating how the Proposer has successfully implemented the proposed strategies outlined in the narrative before, including supporting quantitative information showing the cost and schedule impacts related to those specific examples.</p>		
(E)	Approach to Risk Management			
4.11	Narrative description of approach to risk management	<p>Submit a narrative description of the Proposer's proposed approach to risk management for the Project. The narrative should describe the Proposer's proposed approach to working collaboratively with LACMTA to identify, analyze, eliminate, minimize, and mitigate risk to LACMTA and the Project and to appropriately allocating the residual risks (as between the Contractor and LACMTA) during the Work. The narrative should include specific examples of how the Proposer's proposed approach will identify and resolve any conflicts, errors, complications, or omissions in the Project Requirements, and will</p>	Page limit – applicable (except in the case of the risk tracking table)	4.5(b)(iii)(E) (<i>Approach to risk management</i>)

Tab/ Section Number	Phase 1 Proposal Submittal	Required Information and Instructions	Form (if any) / Applicability of Page Limit	RFP Reference
		<p>eliminate or minimize the need for changes during construction.</p> <p>Provide a supporting narrative describing how the Proposer previously employed the proposed approach effectively or how lessons learned from critical experiences have informed its proposed approach to managing and mitigating risk.</p> <p>Provide an example risk tracking or management table (this is not required to be Project-specific) in 11 x 17 format.</p>		
(F)	Approach to engagement and outreach			
4.12	DBE Open-Ended Performance Plan	Submit a summary of the DBE OEPP in narrative form (no more than six pages) in accordance with the instructions for the summary DBE OEPP in Section C(4) of the LETTER OF INVITATION SUPPLEMENT (FEDERAL) – PROGRESSIVE DESIGN-BUILD OPERATE AND MAINTAIN.	Page limit – not applicable	4.5(b)(iii)(F) (<i>Approach to engagement and outreach</i>)
(G)	Approach to design, construction, and operations and maintenance of bus charging infrastructure			
4.13	Narrative description of approach to design, construction, and operations and maintenance of bus charging infrastructure	<p>Submit a narrative description of the Proposer's approach to the design, construction, and operations and maintenance of bus charging infrastructure.</p> <p>The Proposer should include approach to evaluating transit fleet and/or heavy-duty vehicle fleet operational needs, including modelling and/or simulating transit fleet and/or other heavy duty vehicle fleet operations in order to validate charging concept feasibility,</p>	Page limit – applicable	4.5(b)(iii)(G) (<i>Approach to design, construction, and operations and maintenance of bus charging infrastructure</i>)

Tab/ Section Number	Phase 1 Proposal Submittal	Required Information and Instructions	Form (if any) / Applicability of Page Limit	RFP Reference
		<p>incorporating route scheduling data, charging times and rates, utility rates, energy usage patterns, bus battery lifespans, vehicle circulation and yard management, and other charge management practices.</p> <p>The narrative description should include the approach to selection and acquisition of charging equipment and charge management software; evaluating and incorporating charging technology innovation into the Project; developing and executing a charging operations and maintenance program that ensures reliable operations and manages charging to meet daily service rollout, while reducing utility load demand and charging costs; and testing and commissioning of charging equipment and charge management software, including interfacing with vehicle original equipment manufacturers and Utility provider.</p> <p>The Proposer should include descriptions of specific examples and experiences from other projects demonstrating how the Proposer has successfully implemented the proposed strategies and plans outlined in the narrative before, including supporting quantitative information showing the cost and schedule impacts related to those specific examples..</p>		
5	Community Benefits and Workforce Development			
5.1	Narrative description of approach to community benefits and	Submit a narrative description of the community benefits and workforce development approach that will be implemented by the Proposer for all Phases of the Project. The Proposer	Page limit – applicable	4.5(b)(iv) (<i>Community Benefits and Workforce Development</i>)

Tab/ Section Number	Phase 1 Proposal Submittal	Required Information and Instructions	Form (if any) / Applicability of Page Limit	RFP Reference
	workforce development	should reference specific policies, practices, and training programs at the organizational level as well as values and behaviors at the individual level to enable and establish an inclusive workplace culture reflective of the community in which the Project is located, a supportive work environment, a zero-tolerance policy for workplace harassment, and an effective reporting mechanism. The Proposer should also reference specific strategies and best practices that it will implement to develop and establish reciprocal relationships that support trustworthy communication among the Project team and its workforce. The Proposer's approach should illustrate the Proposer's understanding of LACMTA's community benefits and workforce development goals and objectives, and of the Los Angeles community in which the Project is located and should include examples of successful implementation of its proposed approach on other projects.		

FORM VOL 2-2.2 – TECHNICAL EXPERIENCE – REFERENCE PROJECTS

Instructions:

- (a) Provide details for three to five comparable projects (or comparable elements of projects) that demonstrate experience and capability fulfilling the evaluation criteria in Section 4.5(b)(i)(A) (Technical experience) of this RFP.
- (b) To the extent that details regarding a Reference Project are also included in Form 054 or Form 055 as submitted under Volume 1 (Administrative Submittals) of the Proposer's Proposal, the Proposer may cross-refer to that information.
- (c) The Reference Projects listed in this Form Vol 2-2.2 may be the same or different Reference Projects to those listed in Form Vol 2-2.3.
- (d) In the form, Proposers should check the box for any comparable project component that is applicable to the Reference Project.
- (e) In addition to completion of the relevant details within the form in Part 1, use the table in Part 2 to provide a narrative describing in greater detail each Reference Project listed in Part 1. The narrative description should clearly explain how the Reference Project is comparable and relevant in terms of the criteria set out in Section 4.5(b)(i)(A) (Technical experience) of this RFP and the comparable project elements listed in the form and should identify lessons learned, innovations incorporated, challenges faced, and strategies used to address those challenges. Each Proposer is reminded that any determination of comparability between a Reference Project and the Project for evaluation purposes will be made by LACMTA in its sole discretion.
- (f) The Reference Project experience listed should be that of the Proposer, Proposer Member (if applicable) or a Key Subcontractor (experiences from Affiliates of such entities is acceptable if a direct or indirect common parent entity will be a guarantor of that entity and the Proposer clearly explains how such experience is relevant to the criteria in Section 4.5(b)(i)(A) (Technical experience) of this RFP and will be utilized to deliver this Project).
- (g) At least two of the Reference Projects listed in this Form Vol 2-2.2 should demonstrate the experience of the proposed lead designer and at least one of the Reference Projects should demonstrate the experience of the lead construction contractor. The lead designer and lead construction contractor may rely on the same Reference Project if both the lead designer and the lead construction contractor worked on the applicable Reference Project.
- (h) Proposers are requested to verify that contact information for owners is correct and are advised that if the contact information provided is not current, LACMTA may elect to exclude the experience represented in determining the Proposer's experience and qualifications.

Part 1 – List of Reference Projects (Technical Experience)

#	REFERENCE PROJECT NAME AND LOCATION	OWNER'S NAME, ADDRESS, PHONE NO., CONTACT PERSON, EMAIL ADDRESS ⁽¹⁾	PROPOSER OR PROPOSER MEMBER (IF APPLICABLE), KEY SUBCONTRACTOR, OR AFFILIATE ⁽²⁾	ROLE OF PROPOSER OR PROPOSER MEMBER (IF APPLICABLE), KEY SUBCONTRACTOR, OR AFFILIATE ⁽³⁾	ESTIMATED COST OF WORK (US\$) ⁽⁴⁾	START DATE AND % OF WORKS COMPLETED ⁽⁵⁾	COMPLETION/ ESTIMATED DATE OF COMPLETION ⁽⁶⁾	COMPARABLE PROJECT COMPONENTS ⁽⁷⁾
1.								<ul style="list-style-type: none"> □ Experience in large transit bus, rail, and/or heavy-duty vehicle infrastructure projects, including familiarity with developing operations and maintenance programs that ensure reliable operation to meet service rollout. □ Experience with charging equipment, charge management software, and related charging technologies and systems, including: modelling and simulating operations (incorporating route scheduling data, charging times and rates, utility rates, energy usage patterns, battery lifespans, vehicle circulation and yard management, and other charge management practices) in order to validate charging concept feasibility; and testing and commissioning of charging equipment including system integration of charge management software. □ Experience in managing design and construction interfaces and impacts, including projects requiring coordination and liaison with interfacing contractors and

#	REFERENCE PROJECT NAME AND LOCATION	OWNER'S NAME, ADDRESS, PHONE NO., CONTACT PERSON, EMAIL ADDRESS ⁽¹⁾	PROPOSER OR PROPOSER MEMBER (IF APPLICABLE), KEY SUBCONTRACTOR, OR AFFILIATE ⁽²⁾	ROLE OF PROPOSER OR PROPOSER MEMBER (IF APPLICABLE), KEY SUBCONTRACTOR, OR AFFILIATE ⁽³⁾	ESTIMATED COST OF WORK (US\$) ⁽⁴⁾	START DATE AND % OF WORKS COMPLETED ⁽⁵⁾	COMPLETION/ ESTIMATED DATE OF COMPLETION ⁽⁶⁾	COMPARABLE PROJECT COMPONENTS ⁽⁷⁾
								<p>multiple stakeholders such as Utility owners, employees, represented workforces, adjacent or intersecting contractors, local cities, counties and other public agencies and public officials.</p> <p>Experience in managing construction projects in a constrained area where access to the construction site and available construction laydown and staging areas are very limited and interruptions to normal operations must be minimal, including managing a project built in an active yard or site.</p>
2.								[Repeat above row]
3.								[Repeat above row]

NOTES:

- (1) Enter the Owner's name, address and the telephone number, email address and name of a contact person that may be contacted as a reference. If this information has already been provided under Form 054 or Form 055 in Volume 1 (*Administrative Submittals*) of the Proposer's Proposal, the Proposer may cross refer to the details included under that form (with the annotation "Refer to Form [●]") and is not required to repeat the details here. A Proposer utilizing cross-references in this way should ensure that the Reference Project name in this Form Vol 2-2.2 and the 'Project Name' in Form 054 or Form 055 (as applicable) are consistent.
- (2) Name the Proposer or relevant Proposer Member (if applicable), Key Subcontractor, or Affiliate that performed work on the Reference Project (the Proposer or relevant Proposer Member (if applicable), Key Subcontractor, or Affiliate should fulfil the requirements of instruction (f)).

- (3) Enter a brief summary of the role the Proposer or relevant Proposer Member (if applicable), Key Subcontractor, or Affiliate played/ the scope of work the Proposer or relevant Proposer Member (if applicable), Key Subcontractor, or Affiliate performed with respect to the listed Reference Project (for example, "lead designer", "prime contractor", "construction subcontractor responsible for ____").
- (4) Enter the estimated cost of the Proposer's or relevant Proposer Member's (if applicable), Key Subcontractor's, or Affiliate's scope of work on the Reference Project under its contract or subcontract (as applicable) in United States Dollars. This will be different to the estimated cost of the entire Reference Project, unless the Proposer or relevant Proposer Member (if applicable), Key Subcontractor, or Affiliate performed the entire scope of work for the Reference Project under its contract. Identify exchange rates of amounts in other currencies in accordance with the terms of the RFP. If this information has already been provided under Form 054 or Form 055 in Volume 1 (*Administrative Submittals*) of the Proposer's Proposal, the Proposer may cross refer to the details included under that form (with the annotation "Refer to Form [●]") and is not required to repeat the details here. A Proposer utilizing cross-references in this way should ensure that the Reference Project name in this Form Vol 2-2.2 and the 'Project Name' in Form 054 or Form 055 (as applicable) are consistent.
- (5) Enter the start date of the Proposer's or relevant Proposer Member's (if applicable), Key Subcontractor's, or Affiliate's performance of its scope of work under the Reference Project and the percentage of that scope of work complete as of the Proposal Due Date. If the Reference Project is complete, this will be 100%.
- (6) Enter the date of completion of the Proposer's or relevant Proposer Member's (if applicable), Key Subcontractor's, or Affiliate's performance of its scope of work under the Reference Project or (the estimated date of completion if not yet complete). If this information has already been provided under Form 054 or Form 055 in Volume 1 (*Administrative Submittals*) of the Proposer's Proposal, the Proposer may cross refer to the details included under that form (with the annotation "Refer to Form [●]") and is not required to repeat the details here. A Proposer utilizing cross-references in this way should ensure that the Reference Project name in this Form Vol 2-2.2 and the 'Project Name' in Form 054 or Form 055 (as applicable) are consistent.
- (7) Check the box for any comparable project component performed by the Proposer or relevant Proposer Member (if applicable), Key Subcontractor, or Affiliate with respect to the Reference Project. Each Proposer is reminded that any determination of comparability between a Reference Project and the Project for evaluation purposes will be made by LACMTA in its sole discretion.

Part 2 – Reference Project Narrative (Technical Experience)

#	REFERENCE PROJECT NAME AND LOCATION	NARRATIVE, AS DESCRIBED IN THE INSTRUCTIONS IN PARAGRAPH (e) OF THIS FORM
1.		
2.		
3.		

FORM VOL 2-2.3 – PROJECT DELIVERY METHOD EXPERIENCE – REFERENCE PROJECTS

Instructions:

- (a) Provide details for three to five comparable projects (or comparable elements of projects) that demonstrate experience and capability fulfilling the evaluation criteria in Section 4.5(b)(i)(B) (Project delivery method experience) of this RFP.
- (b) To the extent that details regarding a Reference Project are also included in Form 054 or Form 055 as submitted under Volume 1 (Administrative Submittals) of the Proposer's Proposal, the Proposer may cross-refer to that information.
- (c) The Reference Projects listed in this Form Vol 2-2.3 may be the same or different Reference Projects to those listed in Form Vol 2-2.2 to demonstrate technical experience.
- (d) In addition to completion of the relevant details within the form in Part 1, use the table in Part 2 to provide a narrative describing in greater detail each Reference Project listed in Part 1. The narrative description should clearly explain how the Reference Project is comparable and relevant in terms of the criteria set out in Section 4.5(b)(i)(B) (Project delivery method experience) of this RFP and the comparable project elements listed in the form and should identify lessons learned, innovations incorporated, challenges faced, and strategies used to address those challenges. Each Proposer is reminded that any determination of comparability between a Reference Project and the Project for evaluation purposes will be made by LACMTA in its sole discretion.
- (e) The Reference Project experience listed should be that of the Proposer, Proposer Member (if applicable) or a Key Subcontractor (experiences from Affiliates of such entities is acceptable if a direct or indirect common parent entity will be a guarantor of that entity and the Proposer clearly explains how such experience is relevant to the criteria in Section 4.5(b)(i)(B) (Project delivery method experience) of this RFP and will be utilized to deliver this Project).
- (f) Proposers are requested to verify that contact information for owners is correct and are advised that if the contact information provided is not current, LACMTA may elect to exclude the experience represented in determining the Proposer's experience and qualifications.

Part 1 – List of Reference Projects (Project Delivery Method Experience)

#	REFERENCE PROJECT NAME AND LOCATION	OWNER'S NAME, ADDRESS, PHONE NO., CONTACT PERSON, EMAIL ADDRESS ⁽¹⁾	PROPOSER OR PROPOSER MEMBER (IF APPLICABLE), KEY SUBCONTRAC TOR, OR AFFILIATE ⁽²⁾	ROLE OF PROPOSER OR PROPOSER MEMBER (IF APPLICABLE), KEY SUBCONTRAC TOR, OR AFFILIATE ⁽³⁾	ESTIMATED COST OF WORK (US\$) ⁽⁴⁾	START DATE AND % OF WORKS COMPLETED ⁽⁵⁾	COMPLETION/ ESTIMATED DATE OF COMPLETION ⁽⁶⁾	COMPARABLE PROJECT COMPONENTS ⁽⁷⁾
1.								
2.								
3.								

NOTES:

- (1) Enter the Owner's name, address and the telephone number, email address and name of a contact person that may be contacted as a reference. If this information has already been provided under Form 054 or Form 055 in Volume 1 (*Administrative Submittals*) of the Proposer's Proposal, the Proposer may cross refer to the details included under that form (with the annotation "Refer to Form [●]") and is not required to repeat the details here. A Proposer utilizing cross-references in this way should ensure that the Reference Project name in this Form Vol 2-2.3 and the 'Project Name' in Form 054 or Form 055 (as applicable) are consistent.
- (2) Name the Proposer or relevant Proposer Member (if applicable), Key Subcontractor, or Affiliate that performed work on the Reference Project (the Proposer or relevant Proposer Member (if applicable), Key Subcontractor, or Affiliate should fulfil the requirements of instruction (e)).
- (3) Enter a brief summary of the role the Proposer or relevant Proposer Member (if applicable), Key Subcontractor, or Affiliate played/ the scope of work the Proposer or relevant Proposer Member (if applicable), Key Subcontractor, or Affiliate performed with respect to the listed Reference Project (for example, "cost estimator", "prime contractor", "construction manager", "lead designer", "construction subcontractor responsible for ____").
- (4) Enter the estimated cost of the Proposer's or relevant Proposer Member's (if applicable), Key Subcontractor's, or Affiliate's scope of work on the Reference Project under its contract or subcontract (as applicable) in United States Dollars. This will be different to the estimated cost of the entire Reference Project, unless the Proposer or relevant Proposer Member (if applicable), Key Subcontractor, or Affiliate performed the entire scope of work for the Reference Project under its contract. Identify exchange rates of amounts in other currencies in accordance with the terms of the RFP. If this information has already been provided under Form 054 or Form 055 in Volume 1 (*Administrative Submittals*) of the Proposer's Proposal, the Proposer may cross refer to the details included under that form (with the annotation "Refer to Form [●]") and is not required to repeat the details here. A Proposer utilizing cross-references in this way should ensure that the Reference Project name in this Form Vol 2-2.3 and the 'Project Name' in Form 054 or Form 055 (as applicable) are consistent.
- (5) Enter the start date of the Proposer's or relevant Proposer Member's (if applicable), Key Subcontractor's, or Affiliate's performance of its scope of work under the Reference Project and the percentage of that scope of work complete as of the Proposal Due Date. If the Reference Project is complete, this will be 100%.
- (6) Enter the date of completion of the Proposer's or relevant Proposer Member's (if applicable), Key Subcontractor's, or Affiliate's performance of its scope of work under the Reference Project or (the estimated date of completion if not yet complete). If this information has already been provided under Form 054 or Form 055 in Volume 1 (*Administrative Submittals*) of the Proposer's Proposal, the Proposer may cross refer to the details included under that form (with the annotation "Refer to Form [●]") and is not required to repeat the details here. A Proposer utilizing cross-references in this way should ensure that the Reference Project name in this Form Vol 2-2-3 and the 'Project Name' in Form 054 or Form 055 (as applicable) are consistent.
- (7) Briefly describe the delivery method used for the Reference Project (for example, progressive DB, CM/GC, P3, CMAR, DB etc.) and the elements of the delivery method that were comparable to the delivery method being utilized for the Project, by reference to Section 4.5(b)(i)(B) (*Project delivery method experience*) of this RFP. Each Proposer is reminded that any determination of comparability between a Reference Project and the Project for evaluation purposes will be made by LACMTA in its sole discretion.

Part 2 – Reference Project Narrative (Project Delivery Method Experience)

#	REFERENCE PROJECT NAME AND LOCATION	NARRATIVE, AS DESCRIBED IN THE INSTRUCTIONS IN PARAGRAPH (d) OF THIS FORM
1.		
2.		
3.		

APPENDIX E

Price Proposal Instructions

Volume 3: Price Proposal Instructions

Volume 3 of the Proposal must contain the following in the sequence listed and under the tab indicated in the table below:

Proposers are advised to use the utmost care and attention to detail in completing the Price Proposal submittals in accordance with the instructions provided in this RFP, since a failure to comply with such instructions may result in a Proposer being deemed non-responsive.

Tab/ Section Number	Price Proposal Submittal	Required Information and Instructions	Form (if any)	RFP Reference
1	Price Proposal			
1.1	Price Proposal Form	<p>Submit a completed Price Proposal Form including the:</p> <ul style="list-style-type: none"> • Phase 1 Preconstruction Lump Sum Fee; • Delay Compensation Rate for Phase 1; • Phase 2 Management Lump Sum Fee; • Phase 2 Margin Percentage; and • Phase 3 Margin Percentage <p>in accordance with the instructions under <u>Form Vol 3-1 (Price Proposal Form)</u> and the Cost Allocation Matrix.</p>	Form Vol 3-1	Section 4.6 (<i>Price Proposal evaluation criteria</i>)
2	Price Proposal Supporting Information			
2.1	Supporting Information (Phase 1 Preconstruction Lump Sum Fee)	<p>Submit a completed <u>Form 60</u> showing the breakdown of the Phase 1 Preconstruction Lump Sum Fee, in accordance with the instructions under <u>Form 60</u>. The breakdown of the Phase 1 Preconstruction Lump Sum Fee shown on <u>Form 60</u> must be consistent in all respects with the items marked for the Phase 1 Preconstruction Lump Sum Fee in the Cost Allocation Matrix.</p>	Form 60	Section 4.6(c) (<i>Price Proposal supporting information</i>)

Tab/ Section Number	Price Proposal Submittal	Required Information and Instructions	Form (if any)	RFP Reference
		<p>Submit a separate Form 60 for the proposed Contractor and each team member that will perform the Phase 1 Work (including Proposer Members and Subcontractors).</p> <p>Submit a completed separate breakdown of the total direct labor hours and cost by staff/position for the Phase 1 Work. This breakdown must include all staff listed in the organizational chart(s) included as part of the Phase 1 Proposal.</p> <p>Proposers are reminded that in accordance with and subject to Section 4.6(c) (<i>Price Proposal supporting information</i>) of this RFP, this supporting information will not be evaluated but may be incorporated into the Contract as a Contractor Commitment under Section 3.1(d) (<i>Inclusion of Proposal in the Contract</i>) of this RFP and utilized in accordance with the terms of the Contract. In the case that there is any discrepancy or conflict between the Price Proposal Form and this supporting information, the Phase 1 Preconstruction Lump Sum Fee stated in the Price Proposal Form will prevail.</p>		
2.2	Supporting Information (Phase 2 Management Lump Sum Fee and Phase 2 Margin Percentage)	Submit a completed <u>Form 70</u> showing the breakdown of the Phase 2 Management Lump Sum Fee and Phase 2 Margin Percentage, in accordance with the instructions under <u>Form 70</u> . The breakdown of the Phase 2 Management Lump Sum Fee and Phase 2 Margin Percentage shown on <u>Form 70</u> must be consistent in all respects with the items marked for the Phase 2 Management Lump Sum Fee and Phase 2 Margin Percentage in the Cost Allocation Matrix.	Form 70	Section 4.6(c) (<i>Price Proposal supporting information</i>)

Tab/ Section Number	Price Proposal Submittal	Required Information and Instructions	Form (if any)	RFP Reference
		<p>Proposers are reminded that in accordance with and subject to Section 4.6(c) (<i>Price Proposal supporting information</i>) of this RFP, this supporting information will not be evaluated but may be incorporated into the Contract as a Contractor Commitment under Section 3.1(d) (<i>Inclusion of Proposal in the Contract</i>) of this RFP and utilized in accordance with the terms of the Contract. In the case that there is any discrepancy or conflict between a Proposer's Price Proposal Form and its completed <u>Form 70</u>, the Phase 2 Management Lump Sum Fee and Phase 2 Margin Percentage stated in the Proposer's Price Proposal Form will prevail.</p>		
2.3	Supporting Information (Phase 3 Margin Percentage)	<p>Submit a completed <u>Form 80</u> showing the breakdown of the Phase 3 Margin Percentage, in accordance with the instructions under <u>Form 80</u>. The breakdown of the Phase 3 Margin Percentage shown on <u>Form 80</u> must be consistent in all respects with the items marked for the Phase 3 Margin Percentage in the Cost Allocation Matrix.</p> <p>Proposers are reminded that in accordance with and subject to Section 4.6(c) (<i>Price Proposal supporting information</i>) of this RFP, this supporting information will not be evaluated but may be incorporated into the Contract as a Contractor Commitment under Section 3.1(d) (<i>Inclusion of Proposal in the Contract</i>) of this RFP and utilized in accordance with the terms of the Contract. In the case that there is any discrepancy or conflict between a Proposer's Price Proposal Form and its completed <u>Form 80</u>, the Phase 3 Margin Percentage stated in the</p>	Form 80	Section 4.6(c) (<i>Price Proposal supporting information</i>)

Tab/ Section Number	Price Proposal Submittal	Required Information and Instructions	Form (if any)	RFP Reference
		Proposer's Price Proposal Form will prevail.		

COST ALLOCATION MATRIX

The following cost allocation matrix defines what is covered by the pricing components included in the Price Proposal Form. LACMTA has marked each item in the matrix to a pricing component (or other cost not included within the pricing components). The item descriptions are provided in summary form for the purposes of this matrix. Proposers are reminded to refer to the definitions in Appendix A (*Definitions and Interpretation*) of this RFP or the Contract for capitalized terms utilized in this matrix and to any specific terms of the Contract referenced in the matrix for full details of what is included in each item. This matrix is to aid Proposers in understanding the make-up of the pricing components in the Price Proposal Form and the matrix need not be completed by Proposers; **however, if any of the items marked in this matrix to a pricing component are not included in the Proposer's Price Proposal, this must be clearly indicated by the Proposer.** This matrix does not alter the Project Requirements, and if there is any conflict, ambiguity, or inconsistency between this matrix and the Project Requirements, the Project Requirements shall prevail.

Item No.	Item Description	Pricing Components					Other		
		Phase 1 Preconstruction Lump Sum Fee	Delay Compensation Rate	Phase 2 Management Lump Sum Fee	Phase 2 Margin Percentage	Phase 3 Margin Percentage	Construction Costs	LACMTA-retained costs	Not required
	Phase 1 Work								
1.	<p>Cost to perform all elements of the Phase 1 Work (including Design Work required to be performed as part of the Phase 1 Work and development, preparation and submittal of the Phase 2 Proposal, any Early Works Package Proposals and the Phase 3 Proposal), in accordance with all applicable terms of the Contract, including the Project Requirements.</p> <p>This includes all allowable costs, fees, profit, and overhead necessary or required to complete the Phase 1 Work (including all wages and direct wage expenses associated with Key Personnel and staff supporting Key Personnel for the Phase 1 Work, indirect costs, general and administrative expense, direct materials, profit and all other direct and indirect costs to complete the Phase 1 Work such as the</p>	X							

Item No.	Item Description	Pricing Components					Other		
		Phase 1 Preconstruction Lump Sum Fee	Delay Compensation Rate	Phase 2 Management Lump Sum Fee	Phase 2 Margin Percentage	Phase 3 Margin Percentage	Construction Costs	LACMTA-retained costs	Not required
	cost of consumables (printing and paper supplies, office supplies, etc.), information technology (computers, printers, IT support staff, fax machines, laptops, cell phones, tablets, etc.), and travel expenses).								
2.	Contractor's compliance with <u>Exhibit 4 (Regulatory Requirements)</u> for the Phase 1 Work.	X							
3.	Required Insurances for the Phase 1 Work.	X							
4.	Contractor's compliance with <u>Article 5 (Cooperation and Governance)</u> of the Contract as it applies to the Phase 1 Work.	X							
5.	Contractor's compliance with the Interface Requirements of the Contract as it applies to the Phase 1 Work.	X							
6.	Performance Bonds and Payment Bonds for the Phase 1 Work.	X							
7.	Liquidated damages related to the Phase 1 Work, including under <u>Section 17.5 (Liquidated damages for Delay)</u> and <u>Article 19 (Liquidated damages for Noncompliance Events)</u> of the Contract.	X							
8.	Contractor's provision of warranties for the Phase 1 Work under <u>Article 21 (Warranties)</u> of the Contract.	X							
9.	Contractor's compliance with the indemnity obligations under <u>Article 27 (Indemnity)</u>	X							

Item No.	Item Description	Pricing Components					Other		
		Phase 1 Preconstruction Lump Sum Fee	Delay Compensation Rate	Phase 2 Management Lump Sum Fee	Phase 2 Margin Percentage	Phase 3 Margin Percentage	Construction Costs	LACMTA-retained costs	Not required
	<i>from the Contractor</i> of the Contract with respect to the Phase 1 Work.								
10.	Contractor's compliance with reporting, inspection, access, audit, records and confidentiality, intellectual property and communications requirements as it applies to the Phase 1 Work, including under <u>Section 13.6 (Reporting)</u> and <u>Articles 32 (Inspections, access, audit, and records)</u> through <u>36 (California Public Records Act)</u> of the Contract.	X							
11.	Delay Compensation for Compensable Delays determined under the Contract with respect to the Phase 1 Work.		X						
12.	Lease costs of co-located LACMTA office for the duration of the Phase 1 Work, including FF&E, provision of internet service, cleaning and security at the co-located office.							X	
	Phase 2 Work								
	Costs of Final Design and Construction Work								
13.	Identified Early Works Packages and any other Early Works Packages.						X		
14.	Any Design Work required to be performed as part of the Phase 2 Work to achieve 'AFC Design Document' status for all elements of the Work.						X		

Item No.	Item Description	Pricing Components					Other		
		Phase 1 Preconstruction Lump Sum Fee	Delay Compensation Rate	Phase 2 Management Lump Sum Fee	Phase 2 Margin Percentage	Phase 3 Margin Percentage	Construction Costs	LACMTA-retained costs	Not required
15.	Design Support During Construction, in accordance with the Contract.						X		
16.	Cost of all materials necessary or required to perform the Phase 2 Work.						X		
17.	Construction wages for construction craft labor performing the Phase 2 Work, including labor burden for construction craft labor. This does not include any expenses defined as "Phase 2 Key Personnel Costs" in this RFP.						X		
18.	Construction equipment and vehicles necessary to perform the Phase 2 Work, which includes operation, maintenance, and fueling. This does not include any expenses defined as "Phase 2 Key Personnel Costs" in this RFP.						X		
19.	Taxes related to the performance of the Phase 2 Work. This does not include any expenses defined as "Phase 2 Key Personnel Costs" in this RFP.						X		
20.	Additional Temporary Interests						X		
21.	Contractor's compliance with the specifications for the Phase 2 Work in Exhibit 3 (<i>Project Requirements</i>), Part C (<i>Construction Work Specifications</i>) and the terms of the Contract applicable to Construction Work, except as otherwise specified in this matrix.						X		

Item No.	Item Description	Pricing Components					Other		
		Phase 1 Preconstruction Lump Sum Fee	Delay Compensation Rate	Phase 2 Management Lump Sum Fee	Phase 2 Margin Percentage	Phase 3 Margin Percentage	Construction Costs	LACMTA-retained costs	Not required
22.	LACMTA's provision of Access to the Contractor to each Parcel of the Worksite (including any Temporary Construction Easements provided by LACMTA) in accordance with the terms of the Contract.							X	
23.	Delay Compensation for Compensable Delays determined under the Contract with respect to the Phase 2 Work.							X	
	Other Costs								
24.	Phase 2 Key Personnel Costs, as defined in Appendix A of the RFP.			X					
25.	Contractor's compliance with Exhibit 4 (<i>Regulatory Requirements</i>) for the Phase 2 Work.						X		
26.	Required Insurances for the Phase 2 Work.						X		
27.	Contractor's compliance with the Interface Requirements of the Contract as it applies to the Phase 2 Work.						X		
28.	Performance Bonds and Payment Bonds for the Phase 2 Work.						X		
29.	Liquidated damages related to the Phase 2 Work, including under <u>Section 17.5 (<i>Liquidated damages for Delay</i>)</u> and <u>Article 19 (<i>Liquidated damages for Identified Noncompliance Events</i>)</u> of the Contract.						X		

Item No.	Item Description	Pricing Components					Other		
		Phase 1 Preconstruction Lump Sum Fee	Delay Compensation Rate	Phase 2 Management Lump Sum Fee	Phase 2 Margin Percentage	Phase 3 Margin Percentage	Construction Costs	LACMTA-retained costs	Not required
30.	Contractor's provision of warranties for the Phase 2 Work under Article 21 (<i>Warranties</i>) of the Contract.						X		
31.	Costs related to Contractor (and any and all Affiliated Subcontractors, at any tier) home (or main), branch and regional office general & administrative (G&A) and support staff who provide corporate management oversight, corporate accounting, corporate safety, corporate quality control, corporate administration, corporate IT, legal services, corporate payroll and benefit accounting/administration for the Phase 2 Work. The pricing of this item should be based on actual and audited records of home office costs.				X				
32.	Profit for the Phase 2 Work, in the aggregate for the Contractor and any and all Affiliated Subcontractors (at any tier), not including profit for any Charging System Equipment.				X				
33.	Contractor's costs of capital and interest for the Phase 2 Work.				X				
34.	Profit for any Charging System Equipment. The profit for such charging equipment shall be as described in Section 22.2(b) (<i>Markups for Change</i>) of the Contract.						X		
35.	Any other Contractor or Affiliated Subcontractor profit and markup costs, without contingencies, applied to all cost				X				

Item No.	Item Description	Pricing Components					Other		
		Phase 1 Preconstruction Lump Sum Fee	Delay Compensation Rate	Phase 2 Management Lump Sum Fee	Phase 2 Margin Percentage	Phase 3 Margin Percentage	Construction Costs	LACMTA-retained costs	Not required
	categories including labor, equipment, materials, and subcontractor costs, for the Phase 2 Work.								
36.	Costs and profit of the nature described in items 33 and 35 above for any and all Subcontractors performing the Phase 2 Work that are not an Affiliate of the Contractor (other than as described in item 34 above).						X		
	Phase 3 Work								
37.	Costs related to Contractor (and any and all Affiliated Subcontractors, at any tier) home (or main), branch and regional office general & administrative (G&A) and support staff who provide corporate management oversight, corporate accounting, corporate safety, corporate quality control, corporate administration, corporate IT, legal services, corporate payroll and benefit accounting/administration for the Phase 3 Work (excluding the cost of purchasing, replacing or overhauling any Charging System Equipment). The pricing of this item should be based on actual and audited records of home office costs.					X			
38.	Profit for the Phase 3 Work, in the aggregate for the Contractor and any and all Affiliated Subcontractors (at any tier), not including profit for any Charging System Equipment.					X			

Item No.	Item Description	Pricing Components					Other		
		Phase 1 Preconstruction Lump Sum Fee	Delay Compensation Rate	Phase 2 Management Lump Sum Fee	Phase 2 Margin Percentage	Phase 3 Margin Percentage	Construction Costs	LACMTA-retained costs	Not required
39.	Any other Contractor or Affiliated Subcontractor profit and markup costs, without contingencies, applied to all labor and other operating expenditure (excluding the cost of purchasing, replacing or overhauling any Charging System Equipment).					X			

FORM VOL 3-1 – PRICE PROPOSAL FORM

[Proposer must complete all blanks in the form in accordance with Section 4.6 (Price Proposal evaluation criteria) of this RFP. Proposers must review the definitions for all Price Proposal-related defined terms and the Cost Allocation Matrix when completing this form. The fees and margin included in this Price Proposal Form must be consistent with the Cost Allocation Matrix and the breakdown provided under the supporting information included with the Price Proposal. Submission of this form is an acknowledgement of Section 4.2(c) (Responsiveness Review) of the RFP. Cells in Columns 2 and 3 and highlighted in yellow indicate those pricing elements that will be incorporated into the Contract as a Contractor Commitment. Except in the case of the Phase 1 Preconstruction Lump Sum Fee, the totals set out in Column 5 are calculated based on assumed time periods and costs and will be utilized for evaluation purposes only.]

Column 1	Column 2	Column 3	Column 4	Column 5
PRICING COMPONENTS	Phase 1 Work	Phase 2 Work	Phase 3 Work	Totals For Purposes of Evaluation Only
1. Phase 1 Preconstruction Lump Sum Fee	\$ _____ <i>(The total lump sum amount included here will be incorporated into the Contract as the Phase 1 Preconstruction Lump Sum Fee)</i>	Not applicable	Not applicable	\$ _____ <i>(This should be the same as the amount included in Column 2)</i>
2. Delay Compensation Rate for Phase 1	\$ _____ <i>(The fixed daily rate included here will be incorporated into the Contract as the Delay Compensation rate for Phase 1. As set out in Section 4.6(b)(ii) (Delay Compensation Rate for Phase 1) of the RFP, this daily rate will be used to calculate Delay Compensation based on the actual number of Days of Compensable Delay, as</i>	Not applicable	Not applicable	\$ _____ <i>(Total \$ calculated by multiplying the fixed daily rate set out in Column 2 by the assumed estimated quantity of 50 days of Compensable Delay during Phase 1 (the assumed quantity is provided for evaluation purposes only, in accordance with</i>

Column 1	Column 2	Column 3	Column 4	Column 5
PRICING COMPONENTS	Phase 1 Work	Phase 2 Work	Phase 3 Work	Totals For Purposes of Evaluation Only
	<i>determined under the Contract (and without reference to the assumed quantity of days used in this RFP for the purposes of the calculation in Column 5).)</i>			<i>Section 4.6(b)(ii) (Delay Compensation Rate for Phase 1) of the RFP).)</i>
3. Phase 2 Management Lump Sum Fee	Not applicable	<p>\$ _____</p> <p><i>(The monthly lump sum fee included here will be incorporated into the Contract as the Phase 2 Management Lump Sum Fee. As set out in Section 4.6(b)(iii) (Phase 2 Management Lump Sum Fee) of the RFP, this monthly fee will be used to calculate the Contractor Management Fee based on: (a) the agreed utilization for the Key Personnel for the Phase 2 Work, as determined under the Contract (and without reference to the assumed utilization used in this RFP for the purposes of the calculation in Column 5; and (b) the</i></p>	Not applicable	<p>\$ _____</p> <p><i>(Total \$ amount calculated by multiplying the per month fee set out in Column 3 by the assumed period for performance for the Phase 2 Work of 13 months (the assumed period for performance for the Phase 2 Work is provided for evaluation purposes only, in accordance with Section 4.6(b)(iii) (Phase 2 Management Lump Sum Fee) of the RFP).)</i></p>

Column 1	Column 2	Column 3	Column 4	Column 5
PRICING COMPONENTS	Phase 1 Work	Phase 2 Work	Phase 3 Work	Totals For Purposes of Evaluation Only
		<i>number of months under the Contract Time for the Phase 2 Work, as determined under the Contract (and without reference to the assumed period for performance for the Phase 2 Work used in this RFP for the purposes of the calculation in Column 5).)</i>		
4. Phase 2 Margin Percentage	Not applicable	<p>__._%</p> <p><i>(The margin percentage included here will be incorporated into the Contract as the Phase 2 Margin Percentage, which will be applied to the Construction Cost developed and negotiated under the terms of the Contract (and without reference to the estimated Construction Cost used in this RFP for the calculation in Column 5).)</i></p>	Not applicable	<p>\$ _____</p> <p><i>(Total \$ amount calculated by multiplying the percentage in Column 3 by the assumed Construction Cost of \$135,000,000 (the assumed Construction Cost is provided for evaluation purposes only, in accordance with Section 4.6(b)(iv) (Phase 2 Margin Percentage) of the RFP).)</i></p>

Column 1	Column 2	Column 3	Column 4	Column 5
PRICING COMPONENTS	Phase 1 Work	Phase 2 Work	Phase 3 Work	Totals For Purposes of Evaluation Only
5. Phase 3 Margin Percentage	Not applicable	Not applicable	_._% <i>(The margin percentage included here will be incorporated into the Contract as the Phase 3 Margin Percentage, which will be applied to the O&M Cost developed and negotiated under the terms of the Contract (and without reference to the assumed O&M Cost used in this RFP for the calculation in Column 5).)</i>	\$ _____ <i>(Total \$ amount calculated by multiplying the percentage in Column 4 by the assumed O&M Cost of \$11,000,000 (the assumed O&M Cost is provided for evaluation purposes only, in accordance with Section 4.6(b)(v) (Phase 3 Margin Percentage) of the RFP).)</i>
6. Total Evaluation Price and Fee (totals set out in column 5 for 1+2+3+4+5)				\$ _____
7. Assumed Construction Cost (for evaluation purposes only)				\$ _____

FORM 60 – SUPPORTING INFORMATION (PHASE 1 PRECONSTRUCTION LUMP SUM FEE)

Proposer must complete the Form 60 (provided separately in excel format) for the Phase 1 Preconstruction Lump Sum Fee in accordance with the instructions below. Submit a separate Form 60 for the proposed Contractor and each team member that will perform the Phase 1 Work (including Proposer Members and Subcontractors). The breakdown of the Phase 1 Preconstruction Lump Sum Fee shown on Form 60 must be consistent in all respects with the items marked for the Phase 1 Preconstruction Lump Sum Fee in the Cost Allocation Matrix.

FORM 60 INSTRUCTIONS PROFESSIONAL SERVICES COST/PRICE SUMMARY

- A. The purpose of this form is to provide a standard format by which the Proposer submits to LACMTA a summary of estimated costs for the Phase 1 Preconstruction Lump Sum Fee with attached supporting information suitable for detailed review and analysis.
 - B. A separate Form 60 shall be completed for the proposed Contractor and each team member that will perform the Phase 1 Work (including Proposer Members and Subcontractors). The term "submitter" as used herein refers to each entity that provides a Form 60.
 - C. In addition to the specific information required by this form, the submitter is expected, in good faith, to incorporate and submit with this form any additional data, supporting schedules, or substantiation that is reasonably required to conduct an appropriate review and analysis of the specific facts of this procurement. For effective negotiations, it is essential to achieve a clear understanding of:
 - 1. The existing data;
 - 2. The judgmental factors/assumptions applied in projected from known data to the estimate; and
 - 3. The contingencies used by the Proposer in its Phase 1 Preconstruction Lump Sum Fee.
- In short, the Proposer's estimating process itself needs to be disclosed.
- D. When attachment of supporting costs or pricing data to this form is impracticable, the data shall be summarized with schedules, as appropriate, and attached hereto. Actual supporting cost or pricing data shall be made available to the Contract Administrator or their representative upon request. If the submitter deems it necessary for a more effective and efficient proposal, additional schedules may be attached.
 - E. Each submitter is advised to complete Form 60 with the detail requested below to the best of its abilities. For example, entities that are unable to distinguish direct labor, overhead, and fee/profit in hourly rates should complete the form with fully burdened rates that are fair and reasonable.

NOTE: Excel users – For proposer calculations of cost elements link additional sheets to summary page.

ADDITIONAL INSTRUCTIONS TO FORM 60

A. Direct labor

This category covers all types of labor – engineering (delineating different levels as appropriate), crafts, support staff, etc., including Key Personnel – that will be directly charged to the Contract. (The submitter may classify labor in any categories that assist in managing the Phase 1 Work as long as the costs are accumulated for the same categories that are used for estimating purposes).

Base Rate – The form shall detail labor hours consistent with activities performed in the past that are the same or similar to the Phase 1 Work that the entity is proposed to perform.

B. Fringe Benefit Overhead

The submitter shall provide the method of computation and application of its overhead expenses, including cost breakdown and showing trends and budgetary data as necessary to provide a basis for evaluation and reasonableness of proposed rates. Provide the reason for use of overhead rates, which depart significantly from experienced rates (reduced volume, a planned major rearrangement, etc.). The submitter shall utilize forward pricing overhead rates, where applicable.

C. Subcontractors

The Proposer's Form 60 shall identify and provide estimated cost or price for each proposed Subcontractor. The Proposer shall attach a separate Form 60 for each proposed Subcontractor for Phase 1.

D. Other Direct Costs (ODC)

The submitter shall provide itemized supporting cost or pricing data, including a description of its relationship to the Phase 1 Work. Specifically identify the ODCs (i.e., with and itemizing listing) by classification.

E. Travel

Travel shall be itemized to include the number of people traveling, the number of trips, the estimated cost of the transportation (including mode), per diem cost of each traveler, etc. Provide itemized supporting cost or pricing data, attached to Form 60. Travel costs shall be limited to costs consistent with LACMTA Travel and Expense Guidelines.

F. General and Administrative

If applicable, the submitter shall provide supporting cost data and method of calculation.

G. Fee/Profit

The submitter shall identify the expected estimated fee/profit (i.e., percent and amount) to be earned and assumption of risk to support the rate.

H. Modifications

All cost elements shall be identified by separate cost categories. In addition, mark-ups shall be identified as a separate cost element within each cost category.

I. Milestones/Tasks

The submitter shall identify milestones/tasks by reference to the applicable Phase 1 tasks under the Project Requirements.

The cost and pricing data must be accurate, complete and current and the judgment factors used in projecting from the data to the estimates must be stated in sufficient detail to enable LACMTA to evaluate the Proposal.

FORM 70 – SUPPORTING INFORMATION

(PHASE 2 MANAGEMENT LUMP SUM FEE & PHASE 2 MARGIN PERCENTAGE)

Proposer must complete the Form 70 (provided separately in excel format) for the Phase 2 Management Lump Sum Fee and the Phase 2 Margin Percentage in accordance with the instructions on the form. Proposer must complete both forms in separate sheets of the excel file. The breakdown of the Phase 2 Management Lump Sum Fee and the Phase 2 Margin Percentage shown on Form 70 must be consistent in all respects with the items marked for the Phase 2 Management Lump Sum Fee and the Phase 2 Margin Percentage in the Cost Allocation Matrix, and the terms of this RFP, including the Contract.

FORM 80 – SUPPORTING INFORMATION

(PHASE 3 MARGIN PERCENTAGE)

Proposer must complete the Form 80 (provided separately in excel format) for the Phase 3 Margin Percentage in accordance with the instructions on the form. The breakdown of the Phase 3 Margin Percentage shown on Form 80 must be consistent in all respects with the items marked for the Phase 3 Margin Percentage in the Cost Allocation Matrix, and the terms of this RFP, including the Contract.

LACMTA TRAVEL AND EXPENSE GUIDELINES

All travel and expense invoices shall include an itemized listing supported by copies of the original bills, invoices, receipts, expense reports and miscellaneous supporting data.

All travel and expense invoices submitted for reimbursement, shall be reviewed by LACMTA's Project Manager.

Contractor shall attach all original receipts for expenses such as hotel bills, meal receipts, registration receipts, parking, taxis, vehicle rental receipts along with justifications and explanatory notes as needed, such as vehicle license numbers, addresses, times of day, contacts, purpose of visits, etc. Lost receipts will be handled on a case-by-case basis. Document the expense as completely as possible.

A. Auto Mileage

Auto mileage will be reimbursed at the current business mileage reimbursement rate per the Internal Revenue Code, at 26 U.S.C. § 162.

Requests for mileage reimbursement and reasonable parking expenses must include beginning, midpoints, if any, and ending points (street addresses or city and place), total miles traveled, business purpose or justification for the trip, and original (parking) receipts.

Reimbursable mileage incurred on workdays is the net of total trip mileage less normal commute mileage. Due to tax implications, net workday mileage is used for reimbursable mileage. Normal commute mileage is the mileage from the employee's primary residence to the regularly assigned work location and back. The traveler is responsible for providing the commuting "to" and "from" addresses and/or attaching a Google Maps reference to the invoice for mileage verification. The regular use of bus or rail passes does not alter or affect the reimbursable workday mileage computation. Non-workday mileage is fully reimbursable.

B. Air Travel

Air fares will be reimbursed based on the most direct route at coach class travel rates. Downgrading (exchange) of airline ticket where the Contractor receives financial or personal gain is not permitted. If a trip is postponed, reservations should be canceled immediately.

Travel arrangements should be made as early as possible (preferably 30 days) to take advantage of advanced reservation rates.

C. Combining Business Travel with Personal Travel

With Contractor's consent, Contractor's employees may combine personal travel with LACMTA business only if the personal travel does not increase the cost to LACMTA. Arrangement for personal travel should be handled by the Contractor's employee. LACMTA will not manage personal travel.

Contractor shall not invoice LACMTA for personal travel. When combining business travel with personal travel, Contractor's employee shall provide a business itinerary and a personal itinerary to compare the cost of the business travel and the personal travel. The Contractor's employee is responsible for paying any difference above business cost.

D. Air Travel Insurance

LACMTA does not pay for air travel insurance.

E. Accommodations

LACMTA will reimburse Contractor for lodging expenses consistent with the General Services Administration (GSA) per diem rates (GSA per diems are exclusive of all taxes and fees). Contractor will not be reimbursed for lodging expenses, including tax, that exceed the total allowed per GSA per diem. Contractor must submit an itemized receipt in order to be reimbursed for the cost of lodging. This authorization only applies to LACMTA business travel.

Contractor is responsible for any "no-show" hotel charges.

An exception to the lodging dollar limit may be made for conference hotels or hotels in close proximity to the final business destination when time and commute costs are high when determined by the Project Manager and approved by the Executive Officer.

F. Laundry

LACMTA will pay reasonable laundry and dry cleaning charges only if a Contractor's employee is on travel for LACMTA for a period in excess of four consecutive days.

G. Entertainment

LACMTA will not pay for the rental of premium channel movies or other forms of entertainment.

H. Ground Transportation

Public transportation should be used whenever possible; however, if necessary, rental car expenses including gas will be reimbursed for authorized travel only. Cab fare (on a shared basis whenever possible) is reimbursable. Receipts shall be required to document all ground transportation charges. Vehicles cannot be rented solely for travel between the airport and hotel, except in cases where this is the most economical method or there is no reasonable alternative.

LACMTA will pay for reasonable car rental charges when required. Contractor must receive prior written authorization from the Project Manager to rent a vehicle. Contractor employee requesting the use of a rental vehicle must possess a valid driver's license, proof of current vehicle insurance coverage, be of qualifying age for the rental vehicle agency, and utilize a major credit card.

A traveler authorized to use a rental vehicle should purchase supplemental insurance coverage offered through a rental agency to include both Collision Damage Waiver coverage and Supplemental Liability Insurance when available. Primary insurance coverage for rental vehicle will be through the purchased supplemental coverage with secondary coverage from the traveler's own personal policy.

The Contractor's employees shall rent the lowest automobile classification appropriate for the size or purpose of the group using the vehicle.

1-2 Travelers Subcompact/Compact

3 Travelers Medium/Intermediate

4-5 Travelers Full Size/Standard

6+ Travelers Van

The Contractor's employees must fuel rental automobiles prior to turn-in.

I. Meals

LACMTA will reimburse Contractor for meal expenses consistent with the GSA per diem rates. Contractor will not be reimbursed for meal expenses, including tax and tip, that exceed the total allowed per GSA per diem. Contractor must submit an itemized receipt in order to be reimbursed for the cost of a meal. LACMTA will not pay for alcoholic beverages.

J. Telephone Usage

The Contractor's employees shall submit documentation regarding all business-related telephone calls charged to LACMTA. Documentation must include the name of the party being called and the purpose of the call. LACMTA will reimburse for business-related telephone calls. Personal telephone calls are not reimbursable unless the Contractor's employee is on travel for LACMTA for more than three consecutive days. In this case, the cost of a call shall not exceed \$10.00 and one call is permitted every other day.

K. General Parking

The Contractor's employees should take advantage of "Early Bird Parking" whenever possible. Reasonable parking expense incurred while conducting LACMTA business is reimbursable.

L. Tolls and Fees

Transportation related toll charges incurred while on LACMTA business is reimbursable.

M. Baggage Handling

Baggage handling service fees are reimbursable at standard reasonable rates.

N. Other Incidental Expenses

Supplies, equipment rental, photocopying, facsimiles, and other documented business-related expenses may be reimbursed when traveling on LACMTA business. Such expenses shall be billed at cost.

O. Non-Allowable Expenses

LACMTA will not provide any reimbursement for personal entertainment expenses, alcoholic beverages, travel expenses for family members, movies, personal items, charitable contributions, or any other expenses not deemed necessary by LACMTA to conduct company business.

P. Other Source of Information

Information not addressed herein regarding the allowability of cost reimbursement expenses is contained in the Federal Acquisition Regulations.

APPENDIX F

RFP Comments Format

[Please refer to Section 1.15 (Questions and responses regarding this RFP) of this RFP for instructions.]

RFP Comments Submission

**Los Angeles County Metropolitan Transportation Authority
Zero Emission Bus Charging Infrastructure Project for Division 18 and Division 7**

PROPOSER: _____

DATE: _____

RFP Comments submitted: #[●] - [●]

No.	Document; section number; and page number	Category (1,2,3,4)	RFP Comment	Confidential (Y/N)
1.				
2.				
3.				

APPENDIX G

Reference Documents

Download Link: <https://www.dropbox.com/t/0mdkDeGnK9SpAuNU>

Document Number	File Name	Description	Document Date
1. Division 18 Existing Condition Information			
R-1.01	R-1.01 D18 Geotech Report.PS130703.pdf	Geotechnical Report	6/9/2023
R-1.02	R-1.02 D18 OWS As-Built.PS130703.pdf	Oil/Water Separator As-Built Plans	11/5/2021
R-1.03	R-1.03 D18 Survey.PS130703.pdf	Survey Data	8/19/2021
R-1.04	R-1.04 D18 SCE MOS.PS130703.pdf	ZEBGO Memo - SCE MOS	2/17/2021
R-1.05	R-1.05 D18 GeotechEnviroSiteAssess.PS130703.pdf	Geotechnical and Environmental Site Assessment	2/7/2017
R-1.06	R-1.06 D18 LARWQB UST Response.PS130703.pdf	UST Project LARWQCB Response	9/16/2015
R-1.07	R-1.07 D18 UST Project Completion Report.PS130703.pdf	UST Project Completion Report	12/8/2014
R-1.08	R-1.08 D18 Yard Lighting As-Built.PS130703.pdf	Yard Lighting Upgrade As-Built Plan	5/1/2008
R-1.09	R-1.09 D18 Electrical Plan.tif	Historic Electrical Site Plan	12/13/1994
R-1.10	R-1.10 D18 Plans and Blueprints.PS130703.pdf	Facilities As-Built Plans	2/16/1993
R-1.11	R-1.11 D18 Fuel and Vacuum As-Built.PS130703.pdf	Fuel & Vacuum Facility As-Built Plans	9/10/1983
R-1.12	R-1.12 D18 Utility Plan.tif	Historic Utility Site Plan	7/13/1983
R-1.13	R-1.13 D18 Parcel Map.PS130703.pdf	Parcel Map(s)	No Date
2. Division 7 Existing Condition Information			
R-2.01	R-2.01 Div 7 UST Removal.PS130703.pdf	UST DRAFT Project Completion Report	2024
R-2.02	R-2.02 D7 Plans and Blueprints.PS130703.pdf	As-Built Plans	2/15/1993
R-2.03	R-2.03 D7 Parcel Map.PS130703.pdf	Parcel Map(s)	No Date

Document Number	File Name	Description	Document Date
3. Other Reference Documents			
R-3.01	R-3.01 SCE Charge Ready.PS130703.pdf	SCE Charge Ready Transport Program Guidebook	6/29/2020
R-3.02	R-3.02 ZEB O&M Commercial Terms.PS130703.pdf	Commercial terms for the O&M Work	No Date
R-3.03	R-3.03 LACMTA Baseline 2 to 34 Technical Specifications.PS130703.pdf	LACMTA's Baseline Technical Specifications (Div. 2 to 34)	Multiple Dates
R-3.04	R-3.04 Metro Project Org Chart.PS130703.pdf	Summary of Metro's project team organization	No Date

APPENDIX H

Form of Confidentiality and Non-Disclosure Agreement

This Confidentiality and Non-Disclosure Agreement ("**Agreement**") is effective as of the date of the last signature (the "**Effective Date**") between the undersigned proposer ("**Proposer**") and the Los Angeles County Metropolitan Transportation Authority ("**LACMTA**") (each a "**Party**" and collectively the "**Parties**").

1. **Definition of Information and Purpose of Agreement.** Materials and information, including design specifications or construction documents that relate to transportation systems, transit stations, vehicles, communications, security systems, vulnerability assessments and contingency plans ("**Information**"), may be released by LACMTA to the Proposer in connection with the limited purpose of the development of the Proposer's proposal in response to RFP No. PS130703 (the "**Purpose**"). All or part of the Information may be designated as Security Sensitive Information ("**SSI**"), and therefore, deemed as confidential information exempt from disclosure to the public or other unauthorized persons, as provided under 49 C.F.R. 1520.5 (a) and/or California Government Code Section 7921.500 et seq.
2. **Use of Information.**
 - a. The Proposer agrees to preserve the confidentiality of the Information and shall not use it or permit it to be accessed or used, except for the Purpose as stated in this Agreement. The Proposer will take all reasonable and necessary steps to protect the Information and to prevent disclosure of the Information to any unauthorized person.
 - b. The Proposer shall not disclose Information to anyone, except to the Proposer's directors, officers, employees, agents, contractors, representatives, advisors or consultants who ("**Authorized Personnel**"): (i) require direct access to the Information to assist the Proposer, or act on its behalf, in relation to the Purpose as stated in this Agreement; (ii) are informed by the Proposer of the confidential nature of the Information and of the terms of this Agreement; and (iii) have executed an acknowledgement of the terms of this Agreement in the form attached as Exhibit A ("**Acknowledgement of Authorized Personnel**"). Upon request by LACMTA, the Proposer shall provide copies of each executed Acknowledgement of Authorized Personnel to LACMTA.
3. **Marking of Information.** Information shall be marked "SSI." Notwithstanding the foregoing, failure to mark any Information as SSI shall not exclude any Information from the protection of the terms and conditions in this Agreement.
4. **Compliance with Legal Requirements.** In the event that the Proposer is required by law, regulation or court order to disclose any part of the Information, the Proposer shall immediately (and in any case within 24 hours) notify LACMTA so that LACMTA may file an action to obtain a court order that the requested Information is exempt from disclosure and/or seek a protective order or other appropriate remedy. Upon receipt of such a notice, LACMTA shall have the right to demand the return of any copies of the Information provided to the Proposer.
5. **Relationship.** The relationship of the Parties under this Agreement shall be that of independent contractors.
6. **No License, Rights to Intellectual Property.** This Agreement shall not be construed as a permit, license, or a grant of any right by LACMTA to the Proposer to use LACMTA's Information for any

purpose other than the Purpose as specifically stated in this Agreement. This Agreement shall not be construed in any manner to be an obligation to enter into any subsequent arrangements.

7. **Notices.** All notices concerning this Agreement shall be sent to:

If to Proposer:

Name:
Address:
Attn:

If to LACMTA:

Los Angeles County
Metropolitan Transportation Authority
One Gateway Plaza
Los Angeles, CA 90012-2952
Attn: Yamil Ramirez Roman

8. **Return of Confidential Information.**

- a. All Information disclosed by LACMTA under this Agreement will remain the property of LACMTA and may be recalled at any time. Upon receipt of a written request from LACMTA, the Proposer must promptly collect any and all copies of the Information in the possession and control of the Proposer, and then deliver to LACMTA all of LACMTA's Information, including all copies, reproductions, and facsimiles, within 30 days from receipt of a request to that effect (or immediately if the return of the Information is related to a pending legal action as described in Section 4 above).
- b. Upon termination of this Agreement, the Proposer shall gather and prepare for shipment to LACMTA all copies of the Information, regardless of the form of the original or any copies thereof. No later than 30 days after the date of termination of this Agreement, the Proposer shall return the received disclosed Information to LACMTA.

9. **No Assignment.** Neither Party will assign or transfer any of its rights or obligations under this Agreement without the prior written consent of the other Party.

10. **Restrictions on Release of Information.** With regard to Information disclosed by LACMTA, such Information may constitute public records that are exempt from release under the California Public Records Act (California Government Code sec. 7920.000 et seq.), and therefore, shall not be deemed releasable to any third party under the terms of this Agreement. Therefore, the Proposer shall not release any LACMTA Information to any third party not covered by the terms of this Agreement. Each Party's rights and obligations under this Agreement, including without limitation with respect to trade secrets, confidentiality and security obligations, shall survive the expiration of this Agreement, and such rights and obligations shall endure perpetually.

11. **Remedies.** The obligations and duties of the Parties hereunder, including all covenants and agreements, may be enforced by any and all available remedies, including without limitation, specific performance, injunction, damages and declaratory relief.

12. **Governing Law and Application.** The Parties agree that this Agreement will be construed in accordance with the laws of the State of California without regard to its conflicts of laws and that any dispute arising under this Agreement shall be submitted only to a state court of competent

jurisdiction in the Central District of the Superior Court in the County of Los Angeles, to whose jurisdiction the Parties consent.

The signature of each Party's authorized representative as shown below, evidences each Party's agreement to the above terms and conditions. This Agreement may be executed in counterparts, each of which will be deemed an original, but all of which together will constitute one and the same instrument.

ACCEPTED AND AGREED TO:

Proposer Name
Physical Address
Email Address
Phone Number

Los Angeles County
Metropolitan
Transportation Authority

SIGNATURE OF AUTHORIZED
REPRESENTATIVE

SIGNATURE OF AUTHORIZED
REPRESENTATIVE

BY: _____

BY: _____

TITLE

TITLE

DATE

DATE

TAX ID NO.: _____

(The Parties may attach as many additional signature pages as are necessary to meet the requirements of this Agreement.)

Exhibit A

Acknowledgement of Authorized Personnel

I, _____(enter full name) ("**Authorized Personnel**"), am engaged as a _____ (enter role e.g. employee, consultant, advisor) of _____ (the "**Proposer**").

I have been provided with and have read the **Confidentiality and Non-Disclosure Agreement** between the Proposer and the Los Angeles County Metropolitan Transportation Authority ("**LACMTA**") dated _____, _____ (the "**NDA**").

I understand that as an Authorized Personnel, I am being provided with access to the Information for the Purpose described in the NDA, as such terms are defined in the NDA and acknowledge that I am required to comply with the terms and conditions contained in the NDA.

Signature: _____

Print Name: _____

Title: _____

Date: _____

APPENDIX I

Contract Development

This Appendix I is a summary outlining the phased approach to the Work under the Contract that is provided to Proposers for illustrative purposes only. Proposers should refer to the Statement of Work, Section 2 (Term and Phased Work) of the Contract, and the other terms of the Contract, for the detailed obligations, terms, and conditions that will apply to the phased approach of the Work.

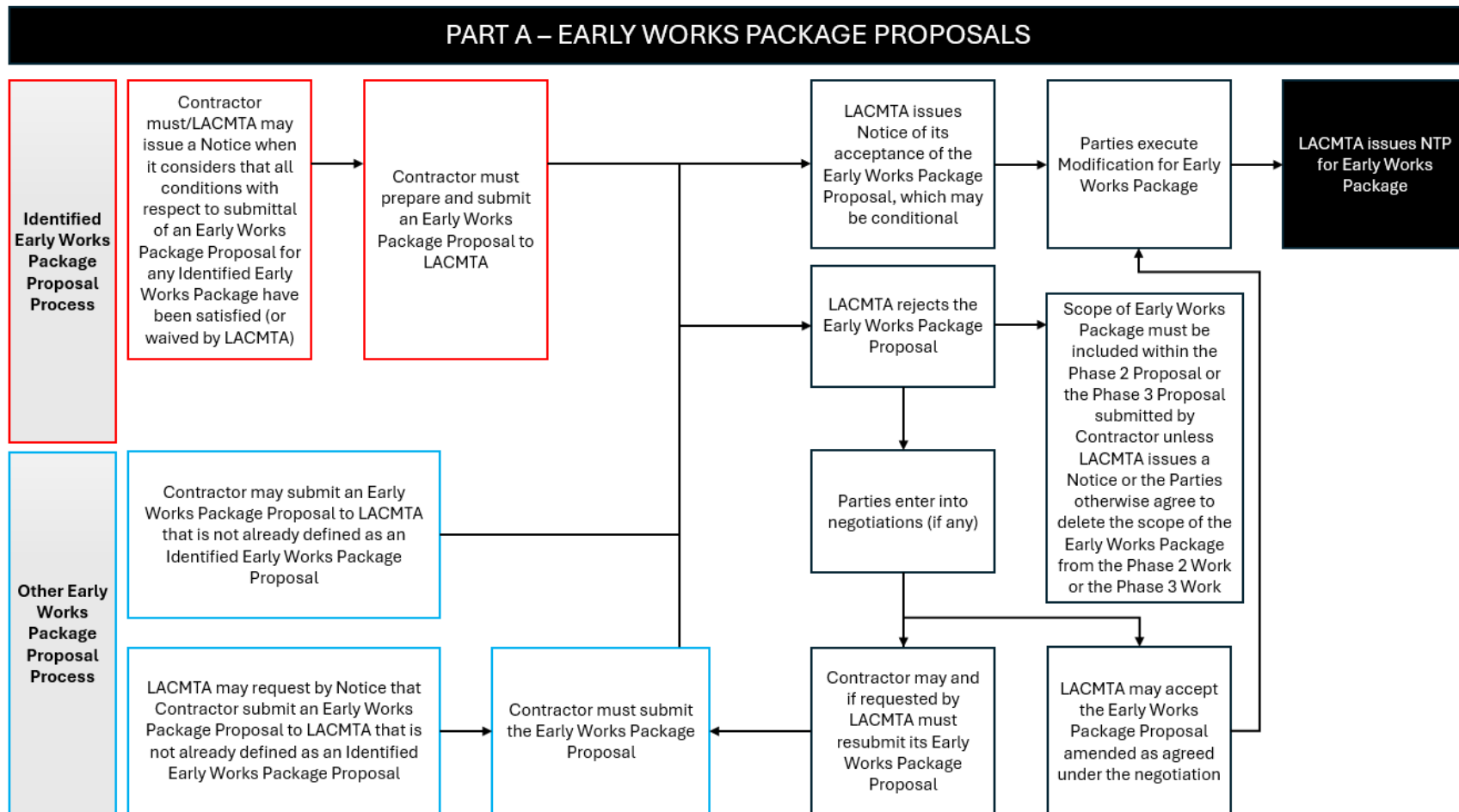

PART B – PHASE 2 PROPOSAL

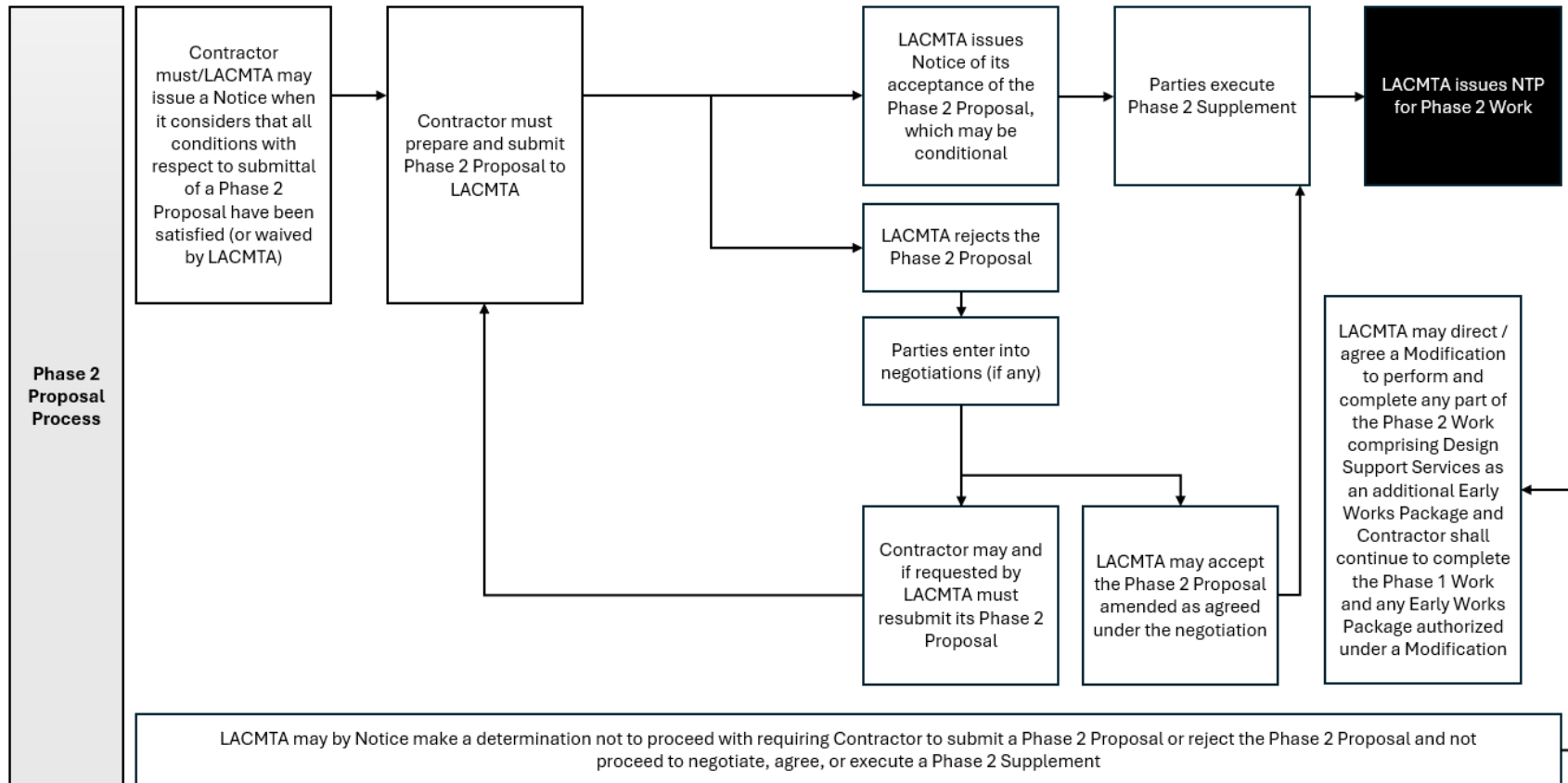

PART C – PHASE 3 PROPOSAL

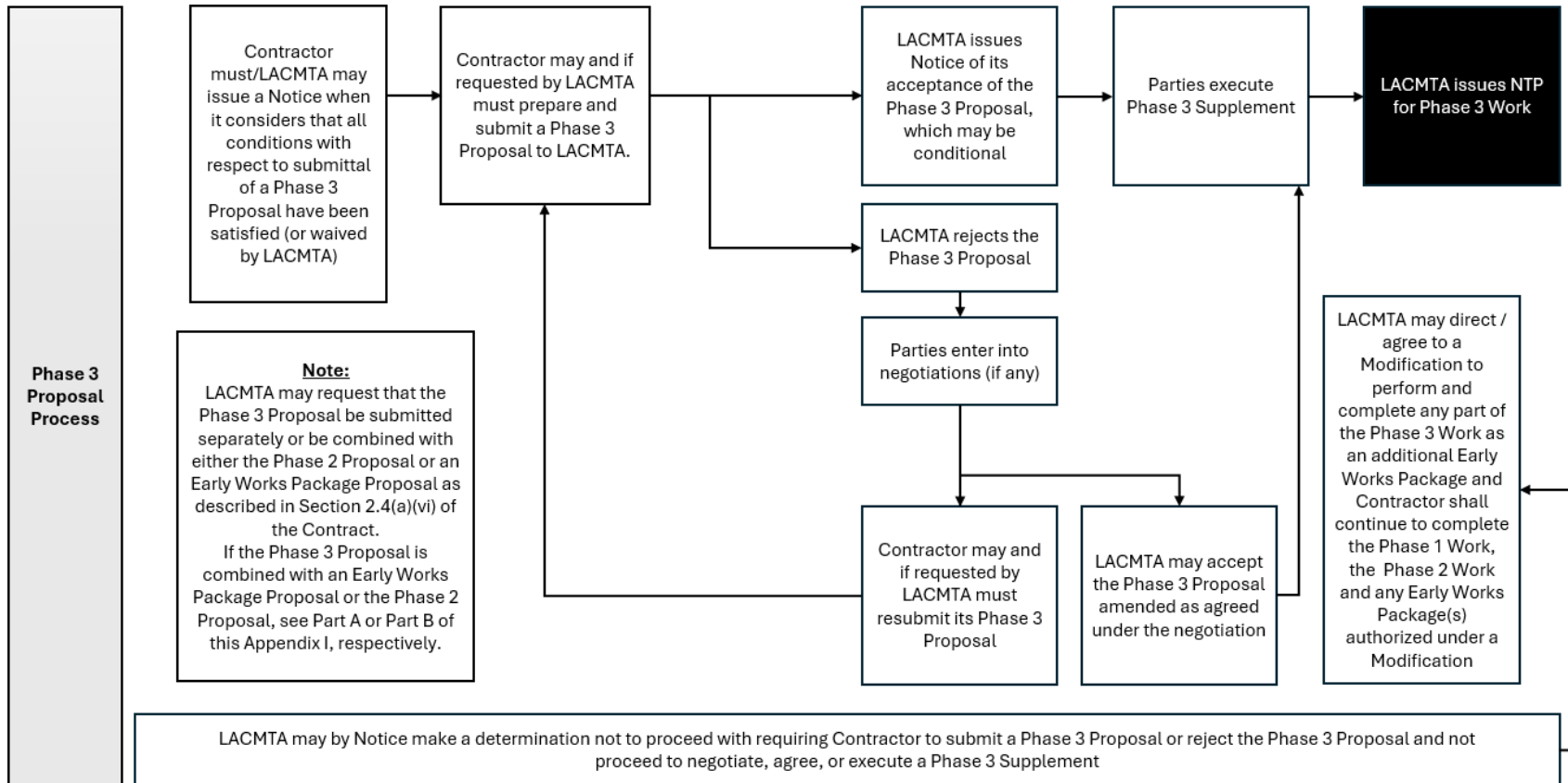

APPENDIX J
Pre-Qualification Application



**Los Angeles County
Metropolitan Transportation Authority
CONTRACTOR PRE-QUALIFICATION APPLICATION**

Construction Related Projects

If this Application is being submitted in response to a Request For Proposal (RFP), Invitation For Bid (IFB), or other procurement action, please reference the RFP or IFB name and number in the spaces provided below.

No "General" applications are accepted.

Name of Procurement: _____

RFP or IFB Number: _____

Contract Administrator: _____

Name of Applicant Firm: _____

Date Submitted: _____

Preparer's Name: _____

THIS PAGE MUST BE COMPLETED AND INCLUDED WITH THE APPLICATION

**READ THE INSTRUCTIONS
BEFORE FILLING OUT THE QUESTIONNAIRE**

PRE-QUALIFICATION APPLICATION INSTRUCTIONS

1. This is a Pre-Qualification Application for the Los Angeles County Metropolitan Transportation Authority (LACMTA) for public works construction contracts. Use this application if you are a construction company that will be bidding on any amount and type of construction work. For all other goods or services, please refer to and use the Other than Construction Projects application.
2. The application should be completed by a person in the firm who is knowledgeable of and duly authorized to attest to the past and present operations of the firm and its policies. A corporate officer of the firm, owner or partner, as appropriate, must sign the Pre-Qualification Certification form (or Validation form if the firm is already approved).
3. All questions must be answered completely and any Yes answers must be fully explained. Disclaimers, general statements with global qualifications, or notations of Not Applicable (N/A) are not acceptable. Please note that a Yes answer to any question does not automatically result in denial of pre-qualification for a particular procurement.

DEFINITIONS

1. **Affiliate** is defined as any one of the following: (1) any Firm other than Applicant Firm which owns 25% or more of Applicant Firm, such as parent companies or holding companies; (2) a subsidiary or a Firm in which Applicant Firm owns 25% or more; (3) a Firm in which a major stockholder or owner of Applicant Firm owns controlling interest; (4) a Firm with which Applicant Firm has or has had an unseverable business or professional identity, and (5) any permanent or temporary common business enterprise relationship in which the parties share operating responsibility and profits such as joint ventures.
2. **Key Person** – For purposes of pre-qualification a key person is (1) any person in Applicant Firm who owns 10% or more of the Firm and/or those who make decisions with respect to its operations, finances, or policies, such as the President, CEO, CFO, COO, and, in the case of partnerships, the General Partner(s); (2) Corporate Secretaries and Treasurers, as well as Directors, if they meet criteria #1, above; (3) Division or Regional Business Managers who operate away and independently from the Applicant Firm, but only if the division or regional office is bidding directly with the LACMTA.

APPLICATION SUBMITTAL

Do not submit applications with bid or proposal, you may submit to our office via the following options:

Electronic submittal (Preferred): Pre-Qual@Metro.net

Or you may mail or deliver them to:

LACMTA Pre-Qualification Office
Mail Stop 99-8-1
One Gateway Plaza
Los Angeles, CA 90012-2952

If you have questions, call the Pre-Qualification Office at (213) 922-4130.

Applicant Firm: _____
Tax ID No. or SSN: _____

SECTION I: IDENTIFICATION

1. Identification Of Applicant Firm

A. _____
Name of Applicant Firm

B. _____
Address City State Zip Code

C. _____
(Mailing Address, if different from above)

D. _____
(If doing business with the LACMTA under a DBA or other name, include legal name of the company and Tax ID No., if different)

E. Primary Company Telephone No. () _____ Fax No. () _____

F. Applicant Firm's Contact Person for Pre-Qualification Office follow-up:

Print or Type Name Position

E-Mail Telephone Number

G. Has the Applicant Firm changed its address or has the Firm or its owner operated under any other name(s) including other DBAs in the past five years? If yes, explain fully on a separate sheet of paper.

☐ No ☐ Yes

H. Type of business organization: _____

YEAR organization established: _____ NUMBER of current employees: _____

☐ Sole Proprietor ☐ Corporation
[Date and State of Incorporation _____]

☐ Limited Liability Corporation (LLC)
(Date and State of Incorporation _____)

☐ Limited Partnership (LP) ☐ Limited Liability Partnership (LLP)

☐ General Partnership (GP)

[Date and State of Partnership filing _____]

☐ Other (describe) _____

Applicant Firm: _____
Tax ID No. or SSN: _____

- I. List general type of business in which Applicant Firm is engaged (may include more than one).
Attach copies of business licenses, if appropriate:

- J. List type of product or service to be provided to the LACMTA.

SECTION II: OWNERSHIP/MANAGEMENT, PROJECT TEAM MEMBERS, AND RELATED ENTITIES

1. Owners/Key Persons

List Owners and Key Persons of Applicant Firm. For large publicly traded companies, list only Key Persons. (See DEFINITIONS for clarification if necessary.)

Full Legal Name	Title	Social Security No. (last four digits only)	% Of Ownership

[Use additional sheets if necessary]

2. Related Entities (Affiliates/Subsidiaries/Joint Ventures)

- A. List Affiliates, subsidiaries, holding companies, joint ventures, etc., of Applicant Firm. If no affiliates, state NONE. N/A is not an acceptable answer. Provide organizational, geographical or functional chart, if it would assist in clarifying the line(s) of authority. (See DEFINITIONS for clarification if necessary.)

Affiliate Name & Address	Tel. #	% Owned	Top Executive's Name	*Type of Relation

*Type of Relationship: 1. Joint Venture (JV), 2. Parent Co (PC), 3. Holding Co (HC), 4. Subsidiary (S), 5. Other (O), please explain.

Applicant Firm: _____
Tax ID No. or SSN: _____

- B. At any time during the past five years have any Owners or Key Persons of Applicant Firm (if yes, explain fully):
1. Served as Key Person, Officer or Director, in any other Firm not affiliated with applicant Firm?
If so, please explain in a separate sheet.
☐ No ☐ Yes
 2. Had any ownership interest in any other Firm other than shares of publicly owned companies? If so, please explain in a separate sheet.
☐ No ☐ Yes

SECTION III: CONTRACTING HISTORY

1. Contracting History

- A. List the applicant Firm's three largest government contracts, subcontracts, or sales. If none, list the three largest contracts with non-governmental entities.

	Contract #1	Contract #2	Contract #3
Agency/Owner			
Contract No.			
Name/Location			
Describe Goods or Services Furnished			
Were you a Prime or Subcontractor?			
Start Date/Complete Date			
Contract Amount			
Agency/Owner Contact to Verify (Name/Telephone No.)			

NOTE: ANY "YES" ANSWERS BELOW MUST BE FULLY EXPLAINED ON A SEPARATE SHEET OF PAPER AND ATTACHED TO THIS APPLICATION.

- B. Is the applicant Firm currently certified by the LACMTA or other public agency as a disadvantaged business entity, minority, or woman-owned business?
☐ No ☐ Yes
- C. During the past five years, has Applicant Firm or any of its Key Persons had any certificates or certifications revoked or suspended, including disadvantaged-, minority-, or woman-owned business certifications?
☐ No ☐ Yes

Applicant Firm: _____
Tax ID No. or SSN: _____

In the past five years has the Applicant Firm or any Affiliate been the subject of any of the following actions?

- D. Been suspended, debarred, disqualified, or otherwise declared ineligible to bid?
☐ No ☐ Yes
- E. Failed to complete a contract for a commercial or private owner?
☐ No ☐ Yes
- F. Been denied a low-bid contract in spite of being the low bidder?
☐ No ☐ Yes
- G. Had a contract terminated for any reason, including default?
☐ No ☐ Yes
- H. Had liquidated damages assessed against it during or after completion of a contract?
☐ No ☐ Yes

SECTION IV: CIVIL ACTIONS

If "Yes" to Sections IV, V or VI, provide details including a brief summary of cause(s) of action, indicate if Applicant Firm, Key Person or Affiliate Firms were plaintiffs (P) or defendants (D); define charges explicitly, by what authority, court or jurisdiction, etc. In the case of tax liens, please indicate whether the liens were resolved with the tax authorities. Please submit proof of payment or agreements to pay the liens.

Complete details are required!

1. Violations Of Civil Law

In the past five years has Applicant Firm, any of its Key Persons, or any Affiliate been the subject of an investigation of any alleged violation of a civil antitrust law, or other federal, state or local civil law?

☐ No ☐ Yes

2. Lawsuits With Public Agencies

At the present time is, or during the past five years has the Applicant Firm, any of its Key Persons, or any Affiliate been a plaintiff or defendant in any lawsuit regarding services or goods provided to the LACMTA or to a public agency?

☐ No ☐ Yes

3. Bankruptcy

During the past five years, has the Applicant Firm or any Affiliate filed for bankruptcy or reorganization under the bankruptcy laws?

☐ No ☐ Yes

4. Judgments, Liens And Claims

During the past five years, has the Applicant Firm been the subject of a judgment, lien or claim of \$25,000 or more by a subcontractor or supplier?

☐ No ☐ Yes

Applicant Firm: _____
Tax ID No. or SSN: _____

5. Tax Liens

During the past five years, has the Applicant Firm been the subject of a tax lien by federal, state or any other tax authority?

☐ No

☐ Yes

SECTION V: COMPLIANCE WITH LAWS AND OTHER REGULATIONS

1. Criminal

In the past five years has the Applicant Firm, any of its principals, officers, or Affiliates been convicted or currently charged with any of the following:

A. Fraud in connection with obtaining, attempting to obtain, or performing a public contract, agreement or transaction?

☐ No

☐ Yes

B. Federal or state antitrust statutes, including price fixing collusion and bid rigging?

☐ No

☐ Yes

C. Embezzlement, theft, forgery, bribery, making false statements, submitting false information, receiving stolen property, or making false claims to any public agency?

☐ No

☐ Yes

D. Misrepresenting minority or disadvantaged business entity status with regard to itself or one of its subcontractors?

☐ No

☐ Yes

E. Non-compliance with the prevailing wage requirements of the California or similar laws of any other state?

☐ No

☐ Yes

F. Violation of any law, regulation or agreement relating to a conflict of interest with respect to a government funded procurement?

☐ No

☐ Yes

G. Falsification, concealment, withholding and/or destruction of records relating to a public agreement or transaction?

☐ No

☐ Yes

H. Violation of a statutory or regulatory provision or requirement applicable to a public or private agreement or transaction?

☐ No

☐ Yes

I. Do any Key Persons in Applicant Firm have any felony charges pending against them that were filed either before, during, or after their employment with the Applicant Firm?

☐ No

☐ Yes

Applicant Firm: _____
Tax ID No. or SSN: _____

2. Regulatory Compliance

In the past five years, has Applicant Firm, any of its Key Persons, or Affiliates:

- A. Been cited for a violation of any labor law or regulation, including, but not limited to, child labor violations, failure to pay wages, failure to pay into a trust account, failure to remit or pay withheld taxes to tax authorities or unemployment insurance tax delinquencies?
☐ No ☐ Yes
- B. Been cited for an OSHA or Cal/OSHA "serious violation"?
☐ No ☐ Yes
- C. Been cited for a violation of federal, state or local environmental laws or regulations?
☐ No ☐ Yes
- D. Failed to comply with California corporate registration, federal, state or local licensing requirements?
☐ No ☐ Yes
- E. Had its corporate status, business entity's license or any professional certification, suspended, revoked, or had otherwise been prohibited from doing business in the State of California, in the last three years?
☐ No ☐ Yes

SECTION VI: ETHICS

1. Conflict Of Interest

- A. Does the Applicant Firm or any of its Key Persons have any existing relationships that could be construed as either personal or organizational conflicts of interest, or which would give rise to a conflict if Applicant Firm should be a recipient of a contract with the LACMTA?
☐ No ☐ Yes

2. Political, Charitable, And Other Contributions

Has the Applicant Firm, any of its Key Persons, or Affiliates ever, regardless of amount:

- A. Directed any person, including employees or subcontractors, to give money, contributions or other benefits, directly or indirectly, to any current or former LACMTA employee, Board member, Alternate Board member, or to someone else in order to benefit an LACMTA employee, Board member, or Alternate Board member?
☐ No ☐ Yes
- B. Been solicited by any LACMTA employee, Board member, or Alternate Board member to make a contribution to any charitable nonprofit organization?
☐ No ☐ Yes

IF YES TO ANY OF THE ABOVE, SUBMIT LIST OF CONTRIBUTIONS AND FULL DETAILS.

Applicant Firm: _____
Tax ID No. or SSN: _____

SECTION VII: ADDITIONAL DOCUMENTATION REQUIRED

Copies of the following documents are to be submitted with this application:

1. Applicant Firm's Current Local Business Licenses, if required by city, county or state, and
2. Applicant Firm's Financial Statements (see specific requirements below):
 - A. PUBLICLY TRADED COMPANIES: Financial information will be accessed on-line. However, if additional information is needed, it will be specifically requested from the firm.
 - B. NON-PUBLICLY TRADED COMPANIES WITH AUDITED OR REVIEWED FINANCIAL STATEMENTS: Statements, including balance sheet, statement of earnings and retained income, with footnotes, for the most recent three years.
 - C. NON-PUBLICLY TRADED COMPANIES WITHOUT AUDITED OR REVIEWED FINANCIAL STATEMENTS: Company generated financial statements, including balance sheet, statement of earnings and retained income for the most recent three years. The Chief Financial Officer of the corporation, a partner, or owner, as appropriate, must certify these financial statements.
 - D. SOLE PROPRIETORSHIPS: Refer to C. If financial statements are not generated, please fill out and sign the Financial Statement form (page 10). Submit one form for each of the most recent three years.

NOTE: The LACMTA reserves the right to ask for additional documentation if it is reasonably required to make a determination of integrity and responsibility relevant to the goods or services the Applicant Firm will provide to the LACMTA if awarded a contract.

Financial Statement

To be completed by Applicant Firms that do not produce company generated financial statements, including balance sheet, statement of earnings and retained income for the most recent three years (one sheet per year.)

ASSETS

Cash on Hand and in Banks.....\$ _____
Account and Notes Receivable\$ _____
Fixed Assets (net of depreciation)\$ _____
Other Assets\$ _____
Total Assets\$ _____

LIABILITIES

Accounts Payable\$ _____
Notes Payable to Banks in next twelve months.....\$ _____
Notes Payable to Others.....\$ _____
Taxes Payable\$ _____
Long Term Liabilities (More than twelve months)\$ _____
Other Liabilities\$ _____
Total Liabilities\$ _____
Net Worth\$ _____

INCOME FROM OPERATIONS

Revenue\$ _____
Interest from Bank Accounts\$ _____
Cost of Goods Sold (if appropriate)\$ _____
Gross Profit\$ _____
General & Administrative Expenses\$ _____
Depreciation\$ _____
Interest Paid.....\$ _____
Net Gain or Loss\$ _____

This information is provided for pre-qualification purposes only. It is considered a confidential document not subject to public disclosure under California law.

I hereby certify that the above information is true and accurate to the best of my knowledge and belief. I understand false statements may result in denial of pre-qualification, and possible debarment for a period of five years.

Signature of Owner or Officer

Date Signed

Company Name

For the Year Ended

Federal ID #

Applicant Firm: _____
Tax ID No. or SSN: _____

PRE-QUALIFICATION CERTIFICATION

A COPY OF THIS CERTIFICATION MUST BE COMPLETED AND SIGNED BY A GENERAL PARTNER, OWNER, PRINCIPAL OR CORPORATE OFFICER AUTHORIZED TO LEGALLY COMMIT THE APPLICANT FIRM, AND SUBMITTED WITH THE APPLICATION.

The signer of this declaration recognizes that the information submitted in the questionnaire herein is for the express purpose of inducing the LACMTA to award a contract, or to allow the Applicant to participate in LACMTA projects as contractor, subcontractor, vendor, supplier, or consultant. The signer has read and understands the requirements of the program, and has read and understands the instructions for completing this form.

DECLARATION

I, (printed name) _____, Social Security Number (last four digits) _____, state that I am the (title) _____ of Applicant Firm. I certify that I have read and understood the questions contained in the attached Application, and that to the best of my knowledge and belief all information contained herein and submitted concurrently or in supplemental documents with this Application is complete, current, and true. I further acknowledge that any false, deceptive or fraudulent statements on the Application will result in denial of pre-qualification.

I authorize the LACMTA to contact any entity named herein, or any other internal or outside resource, for the purpose of verifying information provided in the questionnaire or to develop other information deemed relevant by the LACMTA.

_____ Signature of Certifying Individual	_____ Date
~~~~~	
~~~~~	

NOTICE TO APPLICANTS

A material false statement, omission or fraudulent inducement made in connection with this pre-qualification application is sufficient cause for denial of the application or revocation of a prior approval, thereby precluding the applicant Firm from doing business with, or performing work for, the LACMTA, either as a vendor, prime contractor, subcontractor, consultant or subconsultant for a period of five years. In addition, such false submission may subject the person and/or entity making the false statement to criminal charges. (Title 18 USC 1001, false statements; California Penal Code Section 132, offering altered or antedated or forged documents or records; and Section 134, preparing false documentary evidence].

NOTE: Applicant information submitted to the LACMTA in connection with pre-qualification is considered confidential. All such applicant information is confidential business information and will be afforded protection to the fullest extent permitted by law.

Applicant Firm: _____
Tax ID No. or SSN: _____

LACMTA PRE-QUALIFICATION VALIDATION

A copy of this VALIDATION must be completed and signed by at least one General Partner, Owner, Principal or Officer authorized to legally commit the Applicant Firm.

RFP or IFB Name and Number: _____

Contract Administrator: _____

DECLARATION

I, (printed full name) _____, Social Security Number _____, hereby declare that I am the (position or title) _____ of (Firm name) _____, and that I am duly authorized to execute this Validation Statement on behalf of this entity. I acknowledge that any false, deceptive or fraudulent statements on this validation will result in denial of pre-qualification. I hereby state:

☐ the Pre-Qualification Application dated _____ on file with LACMTA is correct and current as submitted.

OR

☐ the Pre-Qualification Application dated _____ on file with LACMTA is correct and current as submitted, except as modified by the attached changed pages and/or attachments to said Application. (Applicant may attach additional sheets to describe changes). Attach recent financial statements if previous are more than one year old.

Signature of Person Certifying for Applicant Firm

Date

~~~~~

**NOTICE TO APPLICANTS**

A material false statement, omission or fraudulent inducement made in connection with this pre-qualification application is sufficient cause for denial of the application or revocation of a prior approval, thereby precluding the applicant Firm from doing business with, or performing work for, the LACMTA, either as a vendor, prime contractor, subcontractor, consultant or sub-consultant for a period of three years. In addition, such false submission may subject the person and/or entity making the false statement to criminal charges. (Title 18 USC 1001, false statements; California Penal Code Section 132, offering altered or antedated or forged documents or records; and Section 134, preparing false documentary evidence).

NOTE: Applicant information submitted to the LACMTA in connection with pre-qualification is considered confidential. All such applicant information is confidential business information and will be afforded protection to the fullest extent permitted by law.

**Validation Submittal (Do not submit validations with bid or proposal)**

**Mail or deliver them to:**

LACMTA Pre-Qualification Office

Mail Stop 99-8-1

One Gateway Plaza

Los Angeles, CA 90012-2952

Or e-mail to: Pre-Qual@Metro.net

Applicant Firm: \_\_\_\_\_  
Tax ID No. or SSN: \_\_\_\_\_

**LACMTA PRE-QUALIFICATION VALIDATION**

A copy of this VALIDATION must be completed and signed by at least one General Partner, Owner, Principal or Officer authorized to legally commit the Applicant Firm.

RFP or IFB Name and Number: \_\_\_\_\_

Contract Administrator: \_\_\_\_\_

**DECLARATION**

I, (printed full name) \_\_\_\_\_, Social Security Number \_\_\_\_\_, hereby declare that I am the (position or title) \_\_\_\_\_ of (Firm name) \_\_\_\_\_, and that I am duly authorized to execute this Validation Statement on behalf of this entity. I acknowledge that any false, deceptive or fraudulent statements on this validation will result in denial of pre-qualification. I hereby state:

☐ the Pre-Qualification Application dated \_\_\_\_\_ on file with LACMTA is correct and current as submitted.

OR

☐ the Pre-Qualification Application dated \_\_\_\_\_ on file with LACMTA is correct and current as submitted, except as modified by the attached changed pages and/or attachments to said Application. (Applicant may attach additional sheets to describe changes). Attach recent financial statements if previous are more than one year old.

\_\_\_\_\_  
Signature of Person Certifying for Applicant Firm

\_\_\_\_\_  
Date

~~~~~

NOTICE TO APPLICANTS

A material false statement, omission or fraudulent inducement made in connection with this pre-qualification application is sufficient cause for denial of the application or revocation of a prior approval, thereby precluding the applicant Firm from doing business with, or performing work for, the LACMTA, either as a vendor, prime contractor, subcontractor, consultant or sub-consultant for a period of three years. In addition, such false submission may subject the person and/or entity making the false statement to criminal charges. (Title 18 USC 1001, false statements; California Penal Code Section 132, offering altered or antedated or forged documents or records; and Section 134, preparing false documentary evidence).

NOTE: Applicant information submitted to the LACMTA in connection with pre-qualification is considered confidential. All such applicant information is confidential business information and will be afforded protection to the fullest extent permitted by law.

Validation Submittal (Do not submit validations with bid or proposal)

Mail or deliver them to:

LACMTA Pre-Qualification Office

Mail Stop 99-8-1

One Gateway Plaza

Los Angeles, CA 90012-2952

Or e-mail to: Pre-Qual@Metro.net

APPENDIX K

DBE Forms and Attachments

Part A – DBE Forms

DBE Forms	
DBE Form 1	Proposed Subcontractors & Suppliers (Phase 1)
DBE Form 2	DBE Affidavit (Phase 1)
DBE Form 3	Business Data Sheet (Phase 1)
DBE Form 4	DBE Affirmation (Phase 1)
DBE Form 5	Bidders List Form (Phase 1)
DBE Form 6	DBE Regular Dealer/Distributor Affirmation Form (Phase 1)
DBE Form 7	Protégé Pre-Assessment Form (Phase 1))
DBE Attachments (Good Faith Efforts (GFE) documentation)	
DBE Attachment A	Sample Advertisement
DBE Attachment B	Newspaper Advertisement Log
DBE Attachment C	Selected Work Categories
DBE Attachment D	Sample Letter of Solicitation
DBE Attachment E	Solicitation Follow-up Log
DBE Attachment F	List of All Firms/ Solicitation Responses Received
DBE Attachment G	Written Solicitation Submittal Form
DBE Attachment H	Bidder/Proposer Notarized Certification of Good Faith Efforts

DBE PROPOSAL FORMS – PHASE 1

Form No.	Form Name	To Be Completed By		Required
		Proposer (Includes DBE Primes)	All Subcontractors/ Suppliers	
	Subcontractor Listing Form (For Construction Only)	<input checked="" type="checkbox"/>		<input checked="" type="checkbox"/>
Form 1	Proposed Subcontractors & Suppliers (For Non-construction Only)	<input checked="" type="checkbox"/>		<input checked="" type="checkbox"/>
Attachment A to Form 1	Proposed Lower Tier Subcontractors & Suppliers (For Non-construction Only)		<input checked="" type="checkbox"/>	<input checked="" type="checkbox"/>
Form 2	DBE Affidavit	<input checked="" type="checkbox"/>		<input checked="" type="checkbox"/>
Form 3	Business Data Sheet	<input checked="" type="checkbox"/>	<input checked="" type="checkbox"/>	<input checked="" type="checkbox"/>
Form 4	DBE Affirmation	<input checked="" type="checkbox"/>	<input checked="" type="checkbox"/>	<input checked="" type="checkbox"/>
Form 5	Bidders List Form	<input checked="" type="checkbox"/>		<input checked="" type="checkbox"/>
Form 6	DBE Regular Dealer/Distributor Affirmation Form	<input checked="" type="checkbox"/>	<input checked="" type="checkbox"/>	<input checked="" type="checkbox"/>
Form 7	Protégé Pre-Assessment Form	<input checked="" type="checkbox"/>		<input checked="" type="checkbox"/>

NOTE: All DBEs are included in the DBE contract goal: African Americans, Asian Pacific Americans, Native Americans, Hispanic Americans, Subcontinent Asian Americans, and Women (including Caucasian Women). Only DBEs certified by Proposal Due Date and listed in the Proposal will count towards the contract goal. LACMTA will achieve its overall DBE goal in accordance with the USDOT DBE Program Rule 49 CFR Part 26.

**[SUBCONTRACTOR LISTING FORM (PDB)
TO BE COMPLETED BY PROPOSER ONLY¹]**

PHASE 1

The Proposer is required to list each first-tier Subcontractor that will perform work or labor or render service to the Proposer for Phase 1 in or about the construction of the work or improvement, or is a first-tier Subcontractor who specially fabricates and installs a portion of the work or improvement according to detailed drawings contained in the plans and specifications, in an amount in excess of one-half of 1 percent of the Proposer's Phase 1 Contract Price, or, in the case of proposals for the construction of streets or highways, including bridges, in excess of one-half of 1 percent of the Proposer's Phase 1 Contract Price or ten thousand dollars (\$10,000), whichever is greater. For the avoidance of doubt, a "proposal for construction of streets or highways, including bridges", for the purpose of this Form, refers to the Proposer's proposal submitted in response to an RFP where the scope of work is primarily for the construction of streets or highways, including bridges. For a Proposal to be responsive, the Proposer must complete this form and submit it with the Proposal.

RFP Number: _____
Project Name: _____
Proposal Due Date: _____

Phase 1 Contract Price: _____
Authorized Signature / Date: _____
Printed Name and Title: _____

A		B	C	D	E	F
NAME OF BUSINESS		Location of the place of business	California contractor license number ²	Public works contractor registration number issued by DIR per Cal. Lab. Code § 1725.5	Description of scope of Work to be performed by the Subcontractor	Dollar amount/value of Subcontract
Your Firm						
Subcontractors	1.					
	2.					
	3.					
	4.					
	5.					
	6.					
	7.					
	8.					

¹ Subcontractor Listing Form (PDB) should not be submitted for Phase 1 unless for a particular project it is expected that "construction of any public work or improvement" (as described in the California Public Contract Code § 4104) will be included as part of the Phase 1 scope.

² If Subcontractor is not licensed, indicate that license will be obtained by the time required under the Contract unless license required at time of the Phase 2 Proposal.

FORM 1 – NON-CONSTRUCTION – PROPOSED SUBCONTRACTORS & SUPPLIERS (PDB)**PHASE 1****TO BE COMPLETED BY PROPOSER ONLY¹**

The Proposer is requested to list ALL first-tier businesses, which include DBEs & non-DBEs, to be utilized for Phase 1 to perform work, labor, and/or render service to the Proposer for this professional services and/or non-construction procurement. For a Proposal to be responsive, the Proposer must complete this form and submit it with the Proposal.

RFP Number: _____ Phase 1 Contract Price: _____
Project Name: _____ Authorized Signature / Date: _____
Proposal Due Date: _____ Printed Name and Title: _____

A		B	C	D	E	F	G	H
NAME OF BUSINESS		DBE (Y/N)	Manufacturer (Y/N)	Supplier ² (Y/N)	Distributor ³ (Y/N)	Broker ⁴ (Y/N)	Phase 1 Contract Price Breakdown \$	DBE Credit \$ (if supplier, take 60% of price; if distributor, take 40% of price; if broker, fees and commission only)
Your Firm								
Subcontractors	1.							
	2.							
	3.							
	4.							
	5.							
	6.							
	7.							
	8.							
Total:						(Should match Phase 1 Contract Price listed on top of page)	(Total DBE Commitment)	

¹ Form 1 – Non-construction (and Attachment A to Form 1 – Non-construction) should be submitted for Phase 1 where it is expected that no construction work will be performed during Phase 1.

² If a DBE business is a supplier providing materials/equipment/supplies, only sixty-percent (60%) of the cost will be credited toward the DBE goal. LACMTA will take 60% of the cost for materials/equipment/supplies listed in Column G to credit for DBE participation. If a DBE supplier, list 60% of the Phase 1 Contract Price breakdown in Column H. Appropriate credit will be reviewed by LACMTA according to 49 CFR § 26.55.

³ If a DBE business is Distributor, only forty percent (40%) of the cost will be credited toward the DBE goal. LACMTA will take 40% of the cost for materials/equipment/supplies listed in Column G to credit for DBE participation. If a DBE distributor, list 40% of the Phase 1 Contract Price breakdown in Column H. Appropriate credit will be reviewed by LACMTA according to 49 CFR § 26.55.

⁴ If a DBE business is providing brokering services, only the broker/commission (mark-up) fees will be credited toward the DBE goal. If a broker, only list broker/commission (mark-up) fees in Column H. Appropriate credit will be reviewed by LACMTA according to 49 CFR § 26.55.

ATTACHMENT A TO FORM 1 – NON-CONSTRUCTION: PROPOSED LOWER TIER SUBCONTRACTORS & SUPPLIERS (PDB)

PHASE 1

INSTRUCTIONS FOR PROPOSER:

The purpose of this Attachment A is to validate the DBE credit on Form 1 and the DBE commitment in the DBE Affidavit.

1. Send this Attachment A to each business listed on Form 1 and ask each such business to complete Attachment A and return to the Proposer.
2. Obtain all Attachment A forms and verify that the information provided in the Attachments is consistent with the aggregated numbers in Form 1 and the DBE commitment listed in the DBE Affidavit. Verify that the information provided in the Attachment A forms is consistent with the information provided in Forms 2 to 6.
3. Attach all Attachment A forms received to Form 1 as Attachment A. For a Proposal to be responsive, you must submit with your Proposal a completed Attachment A for each business listed on Form 1.
4. If there is any discrepancy or conflict between the information listed on any of Forms 1 to 6 and the information in the Attachments, LACMTA may issue requests for clarification seeking information or clarification from the Proposer and the business in accordance with this RFP. In all events, the Proposer shall be required to meet the DBE commitment listed in the DBE Affidavit, which will be enforced by LACMTA under the Contract.

INSTRUCTIONS FOR EACH SUBCONTRACTOR LISTED ON FORM 1 THAT IS SUBCONTRACTING WORK:

1. Complete this Attachment A to Form 1 to the best of your knowledge and information.
2. Complete the row titled "Your Firm" with name in column A and complete the information in columns B to H for your contract.
3. List each lower-tier Subcontractor (DBE or non-DBE) that you will be sub-contracting Work to in column A and complete the information in columns B through H for each of the lower-tier Subcontractors listed in column A.

ATTACHMENT A TO FORM 1 – NON-CONSTRUCTION: PROPOSED LOWER TIER SUBCONTRACTORS & SUPPLIERS (PDB) PHASE 1

All Subcontractors listed on Form 1 that are subcontracting work are requested to list **ALL lower-tier businesses**, which include DBEs & non-DBEs to be utilized for Phase 1.

Your Business Name: _____ Project Name: _____
 Subcontractor Phase 1 _____
 Contract Price: _____ Proposer Name: _____
 Printed Name and Title: _____ Authorized Signature/ Date: _____

A		B	C	D	E	F	G	H
NAME OF BUSINESS		DBE (Y/N)	Manufacturer (Y/N)	Supplier ¹ (Y/N)	Distributor ² (Y/N)	Broker ³ (Y/N)	Subcontractor Phase 1 Contract Price Breakdown \$	DBE Credit \$ (if supplier, take 60% of price; if distributor, take 40% of price; if broker, fees and commission only)
Your Firm								
Lower-Tier Subcontractors	1.							
	2.							
	3.							
	4.							
	5.							
	6.							
	7.							
	8.							
	9.							
Total:							(Should match Subcontractor Phase 1 Contract Price listed on top of page)	(Total DBE Commitment)

¹ If a DBE business is a supplier providing materials/equipment/supplies, only sixty-percent (60%) of the cost will be credited toward the DBE goal. LACMTA will take 60% of the cost for materials/equipment/supplies listed in Column G to credit for DBE participation. If a DBE supplier, list 60% of the Subcontractor Phase 1 Contract Price breakdown in Column H. Appropriate credit will be reviewed by LACMTA according to 49 CFR § 26.55.

² If a DBE business is Distributor, only forty percent (40%) of the cost will be credited toward the DBE goal. LACMTA will take 40% of the cost for materials/equipment/supplies listed in Column G to credit for DBE participation. If a DBE distributor, list 40% of the Phase 1 Contract Price breakdown in Column H. Appropriate credit will be reviewed by LACMTA according to 49 CFR § 26.55.

³ If a DBE business is providing brokering services, only the broker/commission (mark-up) fees will be credited toward the DBE goal. If a broker, only list broker/commission (mark-up) fees in Column H. Appropriate credit will be reviewed by LACMTA according to 49 CFR § 26.55.

FORM 2 – DBE AFFIDAVIT
TO BE COMPLETED BY PROPOSER ONLY

PHASE 1

Complete Parts A and C **or** Parts B and C

Part A: Met or Exceeded Goal

☐ **HAS ACHIEVED THE DBE PARTICIPATION FOR PHASE 1 OF THIS CONTRACT**

The Proposer declares to the best of its knowledge, information and belief that by its efforts, it ACHIEVED a level of participation greater than or equal to the DBE goal established by LACMTA for DBE participation.

The Proposer declares it achieved the following DBE percentage:

_____ Percent (____ %)

Part B: Did Not Meet Goal

☐ **HAS NOT ACHIEVED THE DBE PARTICIPATION FOR PHASE 1 OF THIS CONTRACT**

The Proposer declares to the best of its knowledge, information and belief that while it made efforts to achieve the DBE goal, it DID NOT ACHIEVE the DBE goal established by LACMTA. The Proposer must submit Good Faith Efforts (GFE) documentation by Proposal Due Date or the Proposer will be deemed non-responsive for failure to submit GFE documents with the Proposal.

The Proposer achieved the following DBE percentage:

_____ Percent (____ %)

Part C: SIGNATURE

I certify under penalty of perjury under the laws of the State of California that the foregoing is true and correct.

Executed on: _____, 20 ____, at, _____, _____
(Date) (City) (State)

Business Name: _____

Business Address: _____
(Street) (City) (State)

Authorized Signature: _____

Printed Name: _____ Title: _____

Phone: _____ Email: _____

FORM 3 – BUSINESS DATA SHEET

PHASE 1

Page 1 of 2

TO BE COMPLETED BY PROPOSER AND ALL SUBCONTRACTORS IDENTIFIED AT ANY TIER ON THE SUBCONTRACTOR LISTING FORM OR FORM 1 AND ATTACHMENT A TO FORM 1

Part A: Business Data

1. Business Name: _____
2. Is your business a DBE?

YES	NO
<input type="checkbox"/>	<input type="checkbox"/>
3.
 - a. If you answered yes to question 2, is your business currently a DBE certified by California Unified Certification Program (CUCP)?

YES	NO
<input type="checkbox"/>	<input type="checkbox"/>
 - b. Certified by an organization outside of California?

YES	NO
<input type="checkbox"/>	<input type="checkbox"/>

Name of Certifying Agency: _____
4. Is your business which will be performing the work on Phase 1 of this Project a Joint Venture or participating in a Joint Venture for Phase 1 of this Project?
(If answered YES, the Joint Venture Agreement must be submitted with the proposal)

YES	NO
<input type="checkbox"/>	<input type="checkbox"/>
5. If you answered yes to question 4, provide the name of the Joint Venture, provide the name of each Partner or Member of the Joint Venture, indicate whether each Partner or Member of the Joint Venture is a DBE or Non-DBE, and provide the name of the Certifying Agency of each Partner or Member of the Joint Venture.
 - a. Name of Joint Venture: _____

Business Name of Joint Venture Partner/Member: _____	DBE	Non-DBE
Name of Certifying Agency: _____	<input type="checkbox"/>	<input type="checkbox"/>
Business Name of Joint Venture Partner/Member: _____	DBE	Non-DBE
Name of Certifying Agency: _____	<input type="checkbox"/>	<input type="checkbox"/>
Business Name of Joint Venture Partner/Member: _____	DBE	Non-DBE
Name of Certifying Agency: _____	<input type="checkbox"/>	<input type="checkbox"/>
6. Primary Business Address: _____
(Street) (City) (State) (Zip)
7. Mailing Address: _____
(Street) (City) (State) (Zip)
8. County Business is located in: _____
9. Name of Contact Person: _____
(Name) (Title)
10. Owner's Ethnicity: _____
11. Phone: () _____ - _____
12. Email Address: _____
13. Fax: () _____ - _____
14. Age of Business: ____ Years, and ____ Months
15. If your business requires a license, complete below.
 - a. License Type: _____
 - b. License #: _____
 - c. Expiration: _____
16. Business Annual Gross Receipts:
 - a. ☐ Less than \$500,000
 - b. ☐ \$500,000 to \$1,000,000
 - c. ☐ \$1,000,000 to \$2,000,000
 - d. ☐ \$2,000,000 to \$5,000,000
 - e. ☐ \$5,000,000 to \$25,000,000
 - f. ☐ Over \$25,000,000

FORM 3 – BUSINESS DATA SHEET (Continued)**PHASE 1****Page 2 of 2****Part B: Work Descriptions**

17. Identify the scope of work and corresponding North American Industry Classification System (NAICS) Code(s) that will be performed by this business on Phase 1 of this Project.¹

DESCRIPTION OF WORK OR SERVICE TO BE PERFORMED, OR MATERIALS SUPPLIED ON PHASE 1 OF THIS CONTRACT	ONLY LIST APPLICABLE NAICS CODE(S) (6 DIGITS) FOR WORK TO BE PERFORMED

18. Will your business provide trucking company services on Phase 1 of this Project? If marked YES, please complete items a. to c. below. If answered NO, answer "Not Applicable."

YES☐**NO**☐

- a. How many trucks does your company own? _____
- b. How many trucks does your company lease? _____
- c. How many trucks are registered to your company? _____

Part C: Signature

The undersigned Director, Officer, General Partner, or similarly situated Principal of the business declares he/she is informed and believes, and thereon attests, that to the best of its knowledge and information, that the information set forth on this page and any attachments, is current, complete and accurate.

Business Name: _____

Authorized Signature: _____

Printed Name: _____

Title: _____

Date: _____

¹ To receive credit, DBE firms must be certified in applicable NAICS Codes for listed scope of work.

FORM 4 – DBE AFFIRMATION

PHASE 1

TO BE COMPLETED BY PROPOSER AND ALL SUBCONTRACTORS (DBE AND NON-DBE) THAT WILL SUBCONTRACT TO A DBE BUSINESS

INSTRUCTIONS:

Complete and sign this DBE Affirmation on your behalf to affirm that you will utilize the DBE businesses listed on Form 1 and its Attachments. This form must be signed by the DBE business acknowledging that it has submitted a written quote to you and has been listed to perform work on this Contract.

ADDITIONAL INSTRUCTIONS TO PROPOSER ONLY:

1. In addition to completing and signing this DBE Affirmation on your behalf, obtain all completed and signed DBE Affirmations from all Subcontractors (DBE and Non-DBE) of any tier that will subcontract to a DBE business and verify that the information provided in the DBE Affirmations are consistent with Form 1 and its Attachments.
2. Attach your DBE Affirmation and all DBE Affirmations received from Subcontractors (DBE and Non-DBE) of any tier that will subcontract to a DBE business. For a Proposal to be responsive, you must submit with your Proposal a completed and signed DBE Affirmation for your firm as the prime and for each Subcontractor (DBE and Non-DBE) of any tier that will subcontract to a DBE business.
3. If there is any discrepancy or conflict between the information listed on the submitted DBE Affirmations and any of the Forms 1 to 3, LACMTA may issue requests for clarification seeking information or clarification from the Proposer and/or Subcontractor in accordance with this RFP. In all events. The Proposer shall be required to meet the DBE commitment listed in the DBE Affidavit, which will be enforced by LACMTA under the Contract.

1. RFP Number: _____

2. Project Name: _____

3. Proposer/Subcontractor Name: _____

4. Proposer/Subcontractor Business Address: _____
(Street) (City) (State) (Zip)

5. Name of Proposed DBE Business: _____

6. DBE Business Address: _____
(Street) (City) (State) (Zip)

7. Financial Description: Total \$ Amount listed for this DBE business is: \$ _____

8. Technical Description: Identify the scope of work and corresponding North American Industry Classification System (NAICS) Code(s) that will be performed by this DBE business. To receive credit, DBE firms must be certified in applicable NAICS Codes for listed scope of work.

DESCRIPTION OF WORK OR SERVICE TO BE PERFORMED, OR MATERIALS SUPPLIED ON THIS CONTRACT	ONLY LIST APPLICABLE NAICS CODE(S) (6 DIGITS) FOR LISTED WORK TO BE PERFORMED

Affirmation:

Signatures of the authorized representatives of the Proposer/Subcontractor and of the DBE business below represent the commitment by both parties to enter into a formal subcontract agreement.

(Proposer/Subcontractor Name)

(DBE Business Name)

(Authorized Signature of Business)¹ (Date)

(Authorized Signature of Business) (Date)

(Typed or Printed Name of Signee)

(Typed or Printed Name of Signee)

(Title of Signee)

(Title of Signee)

(Email)

(Email)

(Telephone)

(Telephone)

¹ Signature of the Proposer/Subcontractor to which the DBE business will report to directly.

FORM 5 – BIDDERS LIST FORM

PHASE 1

The Los Angeles County Metropolitan Transportation Authority (LACMTA) is required per 49 CFR § 26.11(c) to create and maintain a comprehensive Bidders List. The purpose of this Bidders List Form is to compile accurate data about the universe of DBE and non-DBE contractors and subcontractors who seek to work on LACMTA's federally assisted contracts. The Bidders List is a compilation of all bidders, proposers, quoters, subcontractors, manufacturers, and suppliers of materials and services who have submitted proposals (to the Proposer) during the advertising period of a specific acquisition (whether or not they are successful in their attempt to obtain a contract). Proposers are required to submit Form 5 with their Proposal. Please provide the following data:

Proposer 1: Business data

Business Name: _____

Business Address: _____

Street	City	State	Zip
--------	------	-------	-----

Is the firm a DBE: ☐ Yes ☐ No

Name of Contact Person: _____

Race and Gender of Firm's Majority Owner: _____

Phone:	Email Address:	NAICS code applicable to the scope of work to be performed by firm:
--------	----------------	---

Age of Business: Years Months

Annual Gross Receipts:	a. <input type="checkbox"/> Less than \$500,000	b. <input type="checkbox"/> \$500,000 to \$1,000,000	c. <input type="checkbox"/> \$1,000,000 to \$2,000,000
	d. <input type="checkbox"/> \$2,000,000 to \$5,000,000	e. <input type="checkbox"/> Over \$5,000,000	

Proposer 2: Business data

Business Name: _____

Business Address: _____

Street	City	State	Zip
--------	------	-------	-----

Is the firm a DBE: ☐ Yes ☐ No

Name of Contact Person: _____

Race and Gender of Firm's Majority Owner: _____

Phone:	Email Address:	NAICS code applicable to the scope of work to be performed by firm:
--------	----------------	---

Age of Business: Years Months

Annual Gross Receipts:	a. <input type="checkbox"/> Less than \$500,000	b. <input type="checkbox"/> \$500,000 to \$1,000,000	c. <input type="checkbox"/> \$1,000,000 to \$2,000,000
	d. <input type="checkbox"/> \$2,000,000 to \$5,000,000	e. <input type="checkbox"/> Over \$5,000,000	

If necessary this "Bidders List" form can be duplicated to include all firms (DBE and non-DBE) that have submitted a proposal or quote on this DOT-assisted project.

DBE FORM 6

DBE Regular Dealer/Distributor

Affirmation Form



Proposer Name:

RFP Name/Number:

Metro will make a preliminary counting determination for each DBE listed as a regular dealer or distributor to assess its eligibility for 60 or 40 percent credit, respectively, of the cost of materials and supplies based on its demonstrated capacity and intent to perform as a regular dealer or distributor, as defined in the Instructions to Proposers of the solicitation and the Contract Compliance Manual, under the Contract at issue. A DBE regular dealer is a firm that owns (or leases) and operates, a store, warehouse, or other establishment in which the materials, supplies, articles, or equipment of the general character described by the specifications and required under the contract are bought, kept in sufficient quantities, and regularly sold or leased to the public in the usual course of business. Items kept and regularly sold by the DBE are of the "general character" when they share the same material characteristics and application as the items specified by the contract. A DBE distributor is an established business that engages in the regular sale or lease of the items specified by the contract. A DBE distributor assumes responsibility for the items it purchases once they leave the point of origin (e.g., a manufacturer's facility), making it liable for any loss or damage not covered by the carrier's insurance. A DBE distributor may receive 40% credit for drop-shipped items. The amount of DBE credit will be made on a contract-by-contract basis. **A copy of the proposer's quote, commitment, contract, or purchase order showing the materials the DBE regular dealer or distributor is supplying must be attached to this form.**

DBE Name:	Total Subcontract/Purchase Order Amount:
Authorized DBE Representative (Name and Title):	NAICS Code(s) Related to the Items to be Sold/Leased:

1. Will all items sold or leased be provided from the on-hand inventory at your establishment? ☐ YES ☐ NO

(If "YES," you have indicated that your performance will satisfy the regular dealer requirements and may be counted at 60%. **STOP here. Read and sign the affirmation below.** If "NO" Continue.)

a) Are you selling bulk items (e.g., petroleum products, steel, concrete, concrete products, sand, gravel, asphalt, etc.) or items not typically stocked due to their unique characteristics (aka specialty items)? ☐ YES ☐ NO (If "YES," Go to Question 2. If "NO" Continue.)

b) Will at least 51% of the items you are selling be provided from the inventory maintained at your establishment, and will the minor quantities of items delivered from and by other sources be of the general character as those provided from your inventory?

☐ YES ☐ NO* (If "YES," you have indicated that your performance will satisfy the regular dealer requirements and may be counted at 60%. **STOP here. Read and sign the affirmation below.**

*If 1., 1. a), and 1. b) above are "NO," your performance on the whole will not satisfy the regular dealer requirements; therefore, only the value of items to be sold or leased from inventory can be counted at 60%. (Go to Question 3. to determine if the items delivered from and by other sources are eligible for Distributor credit.)

2. Will you deliver all bulk or specialty items using distribution equipment you own (or under a long-term lease) and operate?

☐ YES ☐ NO¹

(If "YES," you have indicated that your performance will satisfy the requirements for a regular dealer of bulk items and may be counted at 60%. **STOP here. Read and sign the affirmation below.**)

¹ If "NO," your performance will not satisfy the requirements for a regular dealer of bulk items; the value of items to be sold or leased cannot be counted at 60%. (Go to Question 3.)



DBE FORM 6
DBE Regular Dealer/Distributor
Affirmation Form (cont.)

Proposer Name:

RFP Name/Number:

3. Will the written terms of your purchase order or bill of lading from a third-party transfer responsibility, including risk for loss or damage to your company at the point of origin (e.g. a manufacture's facility)? ☐ **YES²** ☐ **NO³**

a) Will you be using sources other than the manufacturer (or other seller) to deliver or arrange delivery of the items sold or leased? ☐ **YES²** ☐ **NO³**

² If your responses to 3 and 3.a) are "YES," you have indicated that your performance will satisfy the requirements of a distributor. therefore, the value of items sold or leased may be counted at 40%.

³ If you responded "NO" to either 3 or 3.a), counting of your participation is limited to the reasonable cost of fees or commissions charged, including transportation charges for the delivery of materials or supplies; the cost of materials or supplies may not be counted.

I affirm that the information that I provided above is true and correct and that my company's subsequent performance of a commercially useful function will be consistent with the above responses. I further affirm that my company will independently negotiate price, order specified quantities, and pay for the items listed in the proposer's commitment. This includes my company's responsibility for the quality of such items in terms of necessary repairs, exchanges, or processing of any warranty claims for damaged or defective materials.

Printed Name and Signature of DBE Owner/Authorized Representative:

The Proposer acknowledges its responsibility for verifying the information provided by the DBE named above and ensuring that the counting of the DBE's participation is accurate. Any shortfall caused by errors in counting is the responsibility of the Proposer.

Printed Name and Signature of Proposer's Authorized Representative:

FORM 7 – Protégé Pre-Assessment Form
TO BE COMPLETED BY PROPOSER ONLY

PHASE 1

COMP Program - Protégé Pre-Assessment Form
Include with COMP Submittal

A. Protégé Business Information

Firm name: _____
Firm CEO: _____ MPA Coordinator: _____
Firm's address: _____
Street _____

City _____ State _____ Zip code _____
Phone: _____ Fax (optional): _____
Email: _____ Website: _____
Industry/Trade of business: _____
Number of years in business: _____ Number of full time employees: _____
Status of Business Certification (Check all that apply): ☐ DBE ☐ SBE ☐ DVBE
☐ Other: _____
Has this firm been awarded any past Metro contracts or subcontracts? ☐ Yes ☐ No
If yes, which contract/s & year: _____
Is the firm currently in an active Mentor-Protégé Agreement on another Metro contract? ☐
Yes ☐ No
If yes, which contract/s: _____
Scope of work in subcontract: _____

B. Protégé Needs Assessment

Check which categories assistance is needed:

<input type="checkbox"/> Business Plan	<input type="checkbox"/> Cost Accounting
<input type="checkbox"/> Strategic Action Plan	<input type="checkbox"/> Prompt Payment Procedures
<input type="checkbox"/> Market Research	<input type="checkbox"/> Bonding & Insurance
<input type="checkbox"/> Marketing Plan	<input type="checkbox"/> Obtaining Permits/Subcontracts
<input type="checkbox"/> Marketing Materials	<input type="checkbox"/> Scheduling & Purchasing
<input type="checkbox"/> Website Development	<input type="checkbox"/> Project Planning & Scheduling
<input type="checkbox"/> Organizational Development	<input type="checkbox"/> Construction Equipment and Materials
<input type="checkbox"/> Operations Assessment	<input type="checkbox"/> Pre-award & Bid Assessment
<input type="checkbox"/> Office computer software	<input type="checkbox"/> Blueprint Reading
<input type="checkbox"/> Technical computer software	<input type="checkbox"/> Job Cost & Work in Progress
<input type="checkbox"/> Banking Services	<input type="checkbox"/> Preparing Job Orders & Changes
<input type="checkbox"/> Payroll Administration	<input type="checkbox"/> Information Systems Consulting
<input type="checkbox"/> Personnel Management	<input type="checkbox"/> Records & Contract Management
<input type="checkbox"/> Prevailing Wage Requirements	<input type="checkbox"/> Technical Work Related to contract
<input type="checkbox"/> Metro/ Industry Relationship Building	<input type="checkbox"/> Bidding and working as Prime Contractor
<input type="checkbox"/> Prevailing Wage Requirements	<input type="checkbox"/> Metro's B2GNow Reporting System
<input type="checkbox"/> Metro's LCP Tracker (Payroll Reporting)	<input type="checkbox"/> Other: _____
<input type="checkbox"/> Other: _____	<input type="checkbox"/> Other: _____

Does this firm have a business plan? ☐ Yes ☐ No (if yes, please provide a copy to the mentor)

C. Name Additional Protégé Personnel Participating in Mentor-Protégé Activities

1. Name: _____	Title: _____
2. Name: _____	Title: _____

D. Outline – Contractor Outreach & Mentorship Plan (COMP)

Mentors after your pre-assessment of the protégé please complete the below outline, which will be used as a guide for discussions with your protégé. This will also help guide the Mentor-Protégé relationship in the creation of the final detailed COMP which will be reviewed and approved by Metro prior to the execution of Mentor Protégé Agreement.

Objective 1: _____

Barriers: _____

Benchmark 1: _____

Benchmark 2: _____

Objective 2: _____

Barriers: _____

Benchmark 1: _____

Benchmark 2: _____

Objective 3: _____

Barriers: _____

Benchmark 1: _____

Benchmark 2: _____

*Final COMP may include more than 3 objectives

Creative strategies and innovative non-traditional mentorship approaches to address the needs of the protégé firm	Mentorship		Responsible Party	Objective Addressed
	Start Date	End Date		
1.				
2.				
3.				

Part B – List of Certified Firms

LIST OF DBE CERTIFIED FIRMS
(Supplemental Instructions to Bidders/Proposers)

236220, 237990, 238110, 238120, 238210, 238990, 484220, 541310, 541330, 541340, 541360, 541370, 541380, 541611, 541614, 541620, 541990, 561110, &561320

Run Date: 4/18/25

DISCLAIMER:

Offerors are hereby given notice and advised that the list of certified Disadvantaged Business Enterprises (DBE) contained herein is made available as a outreach resource for offeror's CONVENIENCE ONLY. Metro explicitly expresses that the listing shall not be deemed to be an endorsement of these firms nor shall there be any implied warranty regarding the suitability of these firms to perform work on Metro projects. The certification process does not qualify a firm's capability to perform. To verify current certification status, at least 72 hours prior to bid/proposal due date or for additional information regarding DBE certification eligibility requirements, please contact the Diversity & Equal Opportunity Department (DEOD) Hotline (213) 922-2600, facsimile (213) 922-7660. Metro does not assume any liability for the accuracy, completeness, or inadvertent omission of certified firms.

www.Metro.net For additional information regarding DBE certifications, please go to www.californiaucp.org <<http://www.californiaucp.org>>

Company Name	Owner First	Owner Last	Physical Address	City	State	Zip	Phone	Email	Ethnicity	Gender
236220 - Commercial and Institutional Building Construction (253 firms)										
7th Echelon, LLC	Edgartt	Melton	2405 Centerbrook Ct	Pearland	TX	77584	312-401-1788	emelton@7thechelon.com	Black American	Male
A Plus General Contractors, Inc.	Adam	Pham	11330 Knott St	Garden Grove	CA	92841	714-901-0500	admin@aplusgc.com	Asian-Pacific American	Male
ABA Global Inc.	Nahia	Awad	22 Wawona Street	San Francisco	CA	94127	415-994-0895	sbarjoud@sbcglobal.net	Caucasian	Female
ACCURATE CONSTRUCTION COMPANY INC.	ANTHONY	CHACON	854 W GOLDEN GROVE WAY	COVINA	CA	91722	909-592-4455	achacon@accuratecci.com	Hispanic American	Male
Acumen Building Enterprise, Inc.	Walter	Allen	7770 Pardee Lane Ste. 200	Oakland	CA	94621	510-530-3029	project@acumentransit.com	Black American	Male
AD Improvements, Inc.	Robert	Acosta	12252 Woodruff Ave.	Downey	CA	90241	562-803-6134	robert@adimprovements.com	Hispanic American	Male
AEC Moreno Corporation	Hector	Moreno	236 W Orange Show Road, Suite 112	San Bernardino	CA	92408	909-440-2855	info@aecmoreno.com	Hispanic American	Male
AFD CONSTRUCTION	Antonio	Dupre	1420 5th Ave, Suite 2200	Seattle	WA	98101	951-662-3872	antonio@afdconst.com	Black American	Male
Aguirre Project Resources LLC	Charles	Aguirre	4425 W Airport Fwy, Suite 110	Irving	TX	75062	214-552-5172	charles.a@apr3d.com	Hispanic American	Male
AIM Consulting Services	Gabriel	Perez	970 S Village Oaks Drive #205, STE 205,	Covina	CA	91724	323-271-4602	mestrada@aimcsworld.com	Hispanic American	Male
Allstate Concrete Cutting, Inc.	Michael	Seay	514 Rollins Rd	Ingleside	IL	60041	847-973-9752	mseay@allstateconcretecutting.com	Asian-Pacific American	Male
AlpenglowPM	Christi	Fu	3336 S La Cienega Blvd, Ste 231	Los Angeles	CA	90016	510-384-0846	christi.fu@alpenglowpm.com	Asian-Pacific American	Female
ALVAREZ QUALITY CONSTRUCTION, INC	JOSE	ALVAREZ	921 DELAWARE ST	IMPERIAL BEACH	CA	91932	619-906-1417	awp11254@hotmail.com	Hispanic American	Male
Amalgam Construct	Wei	Lu	645 W 9th St. #717	Los Angeles	CA	90015	626-378-8171	waynel@amalcas.com	Asian-Pacific American	Male
Amazon Masonry Inc	Timothy E	Brooks	4279 BERTSOS DR	LAS VEGAS	NV	89103	702-248-4866	sandra@amilv.com	Black American	Male
Anil Verma Associates, Inc.	Anil	Verma	444 S. Flower Street, Suite 1688	Los Angeles	CA	90071	213-624-6908	anilv@anilverma.com	Subcontinent Asian American	Male
Apex Mechanical, Inc.	Daniel	Dominguez	16055 CAPUTO DR STE B	MORGAN HILL	CA	95037	408-573-8260	accounting@apexmech.net	Hispanic American	Male
APR CONSTRUCTION, INC.	Eric	Scarbrough	3916 MURRAY HILL RD	LA MESA	CA	91941	619-247-7327	eric@aprconstruction.com	Black American	Male
ARS Construction Services, Inc.	Robert	Puga	20963 Lambertson Ave.	Long Beach	CA	90810	323-636-1771	robertpuga@concutint.com	Hispanic American	Male
Artin LLP	Elham	Forouzesh	9393 W 110th street, Suite 500	Overland Park	KS	66210	913-309-2353	info@artined.com	Caucasian	Female
ASSOCIATED CONSTRUCTION SERVICES GROUP	Darrel	Sauceda	8531 WELLSFORD PLACE, UNIT E	SANTA FE SPRINGS	CA	90670	562-464-0880	darrel@acsgroup-usa.com	Hispanic American	Male
Atelier Development Co.	INSONG CURTIS	RO	447 Laguna Rd	PASADENA	CA	91105	626-792-5450	cro@atelierdevelopment.com	Asian-Pacific American	Male
Atwood Hay Inc.	GLENDA	ATWOOD-HAY	321 ALTA VISTA AVE	Roseville	CA	95678	916-257-2747	hayglenda@gmail.com	Caucasian	Female
Aviman Management, LLC	Wallace	Coleman	3411 Silverside Rd, Springer Bld Suite 101	WILMINGTON	DE	19810	302-377-5788	levi@avimanmanagement.com	Black American	Male
Ayuda Companies	Maria	Velez	410 Acoma St, Ste A	Denver	CO	80204	303-547-8745	mvelez@ayudacompanies.com	Hispanic American	Female

Company Name	Owner First	Owner Last	Physical Address	City	State	Zip	Phone	Email	Ethnicity	Gender
B & R Project Management	Barbara	Coleman	7192 S. Perth Street	Aurora	CO	80016	303-304-2098	bcoleman@brprojectmgmt.com	Caucasian	Female
B & S Construction, Inc.	John Bae	You	326 S. Westlake Ave., #103	Los Angeles	CA	90057	213-251-9600	johnyoupico@gmail.com	Asian-Pacific American	Male
BAINES GROUP INC	MICHAEL	BAINES	562 14TH ST	OAKLAND	CA	94612	510-238-4669	bainesgroupinc1110@sbcglobal.net	Black American	Male
BC Schmidt Construction, Inc.	Carrie A.	Schmidt	411 Main Street	Colusa	CA	95932	530-473-5423	cs@bcschmidt.com	Caucasian	Female
Belmont West, Inc.	Michael	Jurado	2367 GEODE LANE	CARLSBAD	CA	92009	619-507-7875	michael.jurado@belmontwest.com	Hispanic American	Male
Best Way Construction Services	Brian C.	Ware	1191 Wren St	San Diego	CA	92114	916-616-5225	webuild@bwcs.info	Black American	Male
BITECH CONSTRUCTION CO., INC.	BENJAMIN BYONG	KIM	7371 WALNUT AVENUE	BUENA PARK	CA	90620	714-521-1477	bitechconstruction@gmail.com	Asian-Pacific American	Male
Blue Trident LLC	Emmanuel	Bautista	900 Winslow Way E., Suite 130	Bainbridge Island	WA	98110	206-972-0645	manny.bautista@blue-trident.com	Asian-Pacific American	Male
Bradley Commercial Construction Services, Inc.	Mario	Bradley	13157 Mindanao Way, 1177	Marina del Rey	CA	90292	424-316-5600	mario@bradleyccs.com	Black American	Male
Bravo Pacific, Inc.	Edward	Marmolejo	520 ERWIN STREET	CALIMESA	CA	92320	909-915-8391	bravopacific@hotmail.com	Hispanic American	Male
Brice Environmental Services Corporation	Craig	Jones	PO BOX 73520	FAIRBANKS	AK	99707	907-223-4488	pat.johnston@briceenvironmental.com	Native American	Male
Bridgerock Construction Inc.	AUSTIN	HENIG	524 S 4TH AVE	LA PUENTE	CA	91746	951-531-3007	bridgerockconstruction@yahoo.com	Hispanic American	Male
Build Solutions	Natalia	Piper	1901 Avenue of the Stars, STE 200	Los Angeles	CA	90067	310-907-6066	natalia@buildsolutionsgc.com	Caucasian	Female
Burton Construction & Management, Inc	Peter	Burton	20011 Vireo Ct	Canyon Country	CA	91351	714-369-7110	peter@burton-cm.com	Black American	Male
BWW & COMPANY, INC	BOBBY	WILSON	301 9TH STREET, SUITE 100	REDLANDS	CA	92374	909-268-8516	b-w-w@live.com	Black American	Male
C. I. CONTRACTORS, INC.	STUART	JACQUES	229 E WHITNEY RD STE 200	Anchorage	AK	99501	907-561-8807	stuart@cei-alaska.com	Native American	Male
CEM Group Inc.	Jaydeep D.	Pendse	48 Camarin St	Foothill Ranch	CA	92610	949-600-5333	jaydeep@cemgroup-inc.com	Subcontinent Asian American	Male
CENTRAL ENVIRONMENTAL, INC.	Shane	Durand	229 E WHITNEY RD	ANCHORAGE	AK	99501	907-561-0125	lisa@cei-alaska.com	Native American	Male
Cerrudo Services, Inc.	Karen Cerrudo	Spina	2021 Las Positas Ct., Suite 163	Livermore	CA	94551	415-883-5017	gretl.pineda@asrcindustrial.com	Native American	Female
CITIZEN PROPERTIES INC	SHANNON	SHEEHAN	1238 S RIDGELEY DR	LOS ANGELES	CA	90019	323-938-1960	shannon@citizenproperties.com	Caucasian	Female
CMTS, LLC	K. Hezekiah	Harris	8500 N Stemmons Fwy, Ste. 6077	Dallas	TX	75247	214-637-6200	hharris@cmtslc.com	Black American	Male
COLEMAN CONSTRUCTION	Sharon	Coleman	1973 W 48TH STREET	LOS ANGELES	CA	90062	323-295-5484	scoleman@colemancon.com	Black American	Female
Connico LLC	Srikanth	Kumar	2594 N Mt Juliet Rd	Mt. Juliet	TN	37122	615-994-1980	dbe@connico.com	Subcontinent Asian American	Male
ConstructiCON Corp	LEE	PHAM	21060 Homestead Rd., STE 100	Cupertino	CA	95014	888-242-4664	tuan@cicbuilder.com	Asian American	Male
Consult Construction Corporation	Shiva	Mudaliyar	4623 Maytime Lane	Culver City	CA	90230	310-404-3065	shiva@consultcc.com	Subcontinent Asian American	Male
Consultra Project Management Inc	Yasin	Rahman	1200 Morris Turnpike, Suite 3005	Short Hills	NJ	07078	908-975-9050	contact@consultrapm.com	Subcontinent Asian American	Male
Cooper Zietz Engineers, Inc.	Herbert	Frickle	6400 SE Lake Rd, Suite 200	Portland	OR	97222	503-652-9090	licensing@akana.us	Native American	Male
Cornerstone Transportation Consulting, Inc.	WAYNE	PERRY	241 5th St	San Francisco	CA	94103	415-705-7800	mbanas@cornerstoneconcilium.com	Black American	Male
CPM LOGISTICS, LLC	ABBIGAIL ANN	BROWN	5506 THORNHILL DRIVE	OAKLAND	CA	94611	510-255-1523	abbigail@cpmlogistics.net	Caucasian	Female
Craft Construction & Development, Inc.	Kenny T.	Fujii	13206 Estrella Ave., Unit C	Gardena	CA	90248	310-846-3630	kfujii@craftconstruct.com	Hispanic American	Male
CREATIVE BUILDS CORPORATION	Rodolfo	Farber	925 B STREET, SUITE 601	SAN DIEGO	CA	92101	619-269-1320	rodolfo@creativebuildsusa.com	Hispanic American	Male
Creative Form Development	Farrah	Desir	447 Broadway 2nd flr	New York	NY	10013	631-978-6303	farrah@creative-form.com	Black American	Female

Company Name	Owner First	Owner Last	Physical Address	City	State	Zip	Phone	Email	Ethnicity	Gender
CRUZ CONSTRUCTION AND DEVELOPMENT, INC	RICHARD	CRUZ	1507 E Valley Pkwy Ste 3 #508	Escondido	CA	92027	858-652-0770	rcruz@team-cruz.com	Hispanic American	Male
D B MANAGEMENT, LLC	Charles	Mikell	1909 RAINTREE DRIVE	RICHMOND	VA	23238	562-505-7096	mikell146@gmail.com	Black American	Male
Dabri, Inc.	Ravinder	Kaur	850 South Van Ness Avenue	San Francisco	CA	94110	415-839-8142	dkaur@dabri.com	Subcontinent Asian American	Female
Day-Town Builders Group, Inc.	Maxine	Wilson	1503 Macdonald Ave, Suite A	Richmond	CA	94801	707-347-9107	maxine@day-town.com	Black American	Female
DEVANS MANAGEMENT	DARRYL	EVANS	25710 BARNETT LANE	STEVENSON RANCH	CA	91381	323-834-8711	darryl@devansmanagement.com	Black American	Male
DI Build, LLC	Allison	Schmtt	7055 Clare Rd	Shawnee	KS	66226	913-406-8478	aschmitt@dibuild.com	Caucasian	Female
Dikita Enterprises Inc.	Lucious L	Williams	901 Main Street, Ste 3240	Dallas	TX	75202	214-634-8844	certification@dikita.com	Black American	Male
Diversified Production Services, Inc.	Gustavo	Davila	3720 Skypark Drive, 33rd Floor Penthouse	Torrance	CA	90505	310-991-4462	gdavila@dpsila.com	Hispanic American	Male
DLR Contractors	Vanessa	De La Rosa	14950 San Jose St	Mission Hills	CA	91345	213-503-9064	vanessa@dlrcontractors.com	Hispanic American	Female
DLT Construction Inc.	Dominique	Tanks	19486 Lurin Ave.	Riverside	CA	92508	714-650-9396	dltanks@dltconstructioninc.com	Black American	Male
Dorado Design and Construction, Inc.	Gabriel	Sanchez	1607 E Walnut Street,	PASADENA	CA	91106	818-557-1225	nathanielb@doradodc.com	Hispanic American	Male
Duwright Construction, Inc.	JOSEPH	PEREIRA	7902 Raytheon Road	San Diego	CA	92111	858-815-5333	joseph.p@duwrightconstruction.com	Hispanic American	Male
DYNAMIC CONTRACTING SERVICES, INC.	Yvonne	Mendoza	172 4th Ave	Chula Vista	CA	91910	619-781-7222	yvonne@dcssandiego.com	Asian-Pacific American	Male
DYSEDC LLC	Juan	Ortiz	700 N Wickham Rd., Suite 203	Melbourne	FL	32935	321-610-7077	jortiz@dyse dc.com	Hispanic American	Male
E.J. Wallace Enterprises, Inc.	Ed	Wallace	11912 Wilmington Ave	Los Angeles	CA	90059	310-225-5510	ewallace@encoredevelopmentco.com	Black American	Male
EAGLE SUMMIT BUILDERS, INC.	Keith	Costanzo	28045 Harrison Parkway, UNIT A	Valencia	CA	91355	818-767-4474	rzuvala@sisdw.com	Native American	Male
EAGLESMITH CONSTRUCTION LLC	Mindy	Smith	251 West 500 North	Vernal	UT	84078	435-219-5470	eaglesmithconstruction@gmail.com	Caucasian	Female
EG MONTANEZ CONSTRUCTION, INC	Emmanuel G	Montanez	2221 W. 190th St., Unit A	Torrance	CA	90504	949-233-0706	manny@egmontanezconstruction.com	Hispanic American	Male
Emergent Builders Inc.	Raquel	Carrillo	33531 Sea Bright Dr	Dana Point	CA	92629	714-863-8381	emergentbuilders@gmail.com	Hispanic American	Female
EPC Consultants Inc.	Steve Kai	De Wang	440 Davis Ct, #2122	San Francisco	CA	94111	415-675-7580	swest@epcconsultants.com	Asian-Pacific American	Male
Everlights, Inc.	Kelly	Gallagher	1020 Bonaventure Dr	Elk Grove Village	IL	60007	773-734-9873	kgallagher@everlights.com	Caucasian	Female
F & C Eaton Enterprises	Francedia	Eaton	102 S. Church St	Hillsboro	TX	76645	254-283-5252	charles@fceatonnterprises.com	Black American	Female
Fasone Construction Inc.	Jeanette	Fasone	8644 Norwalk Blvd	Whittier	CA	90606	562-948-3349	ap@fasonegb.com	Hispanic American	Female
FAYNSOD CONSTRUCTION COMPANY INC	Yosi	Faynsod	526 W. Arbor Vitae Street	INGLEWOOD, CA	CA	90301	310-699-9500	faynsodinc@gmail.com	Hispanic American	Male
Fosco Electric, Inc.	Alex	Ramirez	27936 Lost Canyon Road, Suite 204	Santa Clarita	CA	91387	818-322-6116	aramirez@foscoelectric.com	Hispanic American	Male
Francison Consulting Inc.	Philip	Shehadeh	10009 Artesia Blvd	Bellflower	CA	90706	949-214-4721	nabil@francisonconsulting.com	Hispanic American	Male
Frontline Construction, Inc.	CHERYL	MUNOZ	3625 E THOUSAND OAKS BLVD #137	WESTLAKE VILLAGE	CA	91362	818-269-6181	rick@frontlineconstruction.com	Hispanic American	Female
Fronza & Francis, LLC	Deborah	Fronza	507 N Sam Houston Pkwy E, Suite 320	Houston	TX	77060	281-741-3118	mmartin@fronzafrancis.com	Black American	Female
FUSION CONSTRUCTION CORP.	Brett	James	8911 Cimarron St	Los Angeles	CA	90047	310-490-6824	info@fusionca.com	Black American	Male
GA Builders LLC	Gerald	Aquino	8542 Wakefield Ave.	Panorama city	CA	91402	213-247-4854	aldoger22@yahoo.com	Asian-Pacific American	Male
Gama Contracting Services, Inc.	JOSE	DUENAS	1835 FLORADALE AVE	SOUTH EL MONTE	CA	91733	626-442-7200	cgarci@gamacsi.com	Hispanic American	Male
GCJ, INC.	Virginia	Sepulveda	3508 Shamrock Way Ste 101	Tracy	CA	95377	209-836-2482	ginger@gcjinc.com	Hispanic American	Female

Company Name	Owner First	Owner Last	Physical Address	City	State	Zip	Phone	Email	Ethnicity	Gender
GDL Best Contractors, Inc.	Francisco	Lopez	7611 GREENLEAF	WHITTIER	CA	90602	562-789-1289	gdconst@msn.com	Hispanic American	Male
Ginz & Associates, Inc.	GODFREY	NZEOGU	1507 E. GLADWICK STREET, Suite 600	CARSON	CA	90746	213-361-9181	ginz.associates@gmail.com	Black American	Male
Glove GC Inc.	Naeiri	Petrosian	9872 Cabanas ave.	Tujunga	CA	91042	818-618-9925	naeiri@glovegc.com	Caucasian	Female
Go JRM Construction Incorporated	Johnny	Macon	122 South Green Street, STE #5	Tehachapi	CA	93561	661-750-7402	johnny@gojrmconstruction.com	Black American	Male
GOLDEN GATE STEEL, INC.	Yohann	Chang	14709 Carmenita Road	Norwalk	CA	90650	562-210-8108	information.goldengate@gmail.com	Asian-Pacific American	Male
Golden State Municipal Construction, LLC	Artemio	Arguello	8500 Hilton Way	Fair Oaks	CA	95628	916-284-5755	arguelloa@gsmc-llc.com	Hispanic American	Male
GRACE BUILDERS INTERNATIONAL	DARIUS	MCGEE	4854 PRESIDIO DRIVE	LOS ANGELES	CA	90043	323-732-4800	dariusmcgee@gmail.com	Black American	Male
Grahovac Construction Company, Inc.	Gina M.	Grahovac Franklin	8418 LA MESA BLVD	LA MESA	CA	91942	619-466-6693	ginaf@grahovacconst.com	Caucasian	Female
GRAND CONSTRUCTION	THAD	HOLLIMON	8153 ELK GROVE BLVD., SUITE 20	ELK GROVE	CA	95758	877-331-7582	grand.construction@yahoo.com	Black American	Male
Greater Than DD LLC	Javier	Malespin	7929 Brookriver Drive, Suite 200A	Dallas	TX	75247	213-500-2899	jmalespin@greaterthandd.com	Hispanic American	Male
Guadalupe Rubio	Guadalupe	Rubio	972 Cuyamaca Ave	Chula Vista	CA	91911	361-633-7039	rubiosconstruction355@gmail.com	Hispanic American	Male
Gustav Keoni	Jared Keoni	Malapit	181 Bonetti Drive	San Luis Obispo	CA	93401	805-995-4195	info@precision.services	Asian-Pacific American	Male
Harbor Environmental Group, Inc.	Adela	Miller	591 W. Explorer Street	Brea	CA	92821	714-349-1317	amiller@harborenvirogroup.com	Hispanic American	Female
HASKELL & HASKELL ENGINEERING & CONSTRUCTION SERVICES, INC.	SHAVON	HASKELL	17510 ELLEN ST	KNIGHTS FERRY	CA	95361	209-881-3500	hhengcon@caltel.com	Caucasian	Female
Her-Con Construction Services, Inc.	JOSEPH	HERNANDEZ	489 Fairlane Way	Covina	CA	91723	626-339-7000	hercon7774511@aol.com	Hispanic American	Male
Hollins Consulting, Inc.	Guy	Hollins	870 MARKET ST, SUITE 700, SUITE 700	SAN FRANCISCO	CA	94102	415-571-7202	abantias@hollinsconsult.com	Black American	Male
Horton Lees Brogden Lighting Design Inc.	Elizabeth	Brogden	38 E 32nd St 11th Flr	New York	NY	10016	212-674-5580	hlbdbe@hlblighting.com	Caucasian	Female
HRV Conformance Verification Associates, Inc.	Rochelle	Stachel	420 Rouser Road Ste 400, Suite 400	Moon Township	PA	15108	412-299-2000	hrstachel@hrvinc.com	Caucasian	Female
ICENOGLE CONSTRUCTION MANAGEMENT, INC.	MARIA C.	ICENOGLE	70 OTIS STREET	SAN FRANCISCO	CA	94103	415-349-8297	maria@icenoglecm.com	Asian-Pacific American	Female
Ignight Consulting LLC	Iga	Wyrzykowski	6007 California Ave, B	Nashville	TN	37209	201-403-7350	iga@ignightconsulting.com	Caucasian	Female
INDER DESIGN BUILD LLC	Manjit	Saini	597 Rough and Ready Rd	San Jose	CA	95133	408-313-5400	manjit.saini@iengco.com	Subcontinent Asian American	Male
INDIAN CONSTRUCTION INC	JAY	SHACKELFORD	15924 N. CAJON BLVD.	DEVORE HEIGHTS	CA	92407	909-880-6200	jayshackelford7@gmail.com	Native American	Male
Infotran Engineers & Architects, PC	Sridhar	Uttara	60 Evergreen Place Suite 301	East Orange	NJ	07018	973-563-7476	sridhar@infotrancorp.com	Subcontinent Asian American	Male
INNO CONSTRUCTION, INC.	SAMUEL C.	KIM	7425 ORANGETHORPE AVENUE, STE. F	BUENA PARK	CA	90621	213-500-1877	gina@innoconstruction.com	Asian-Pacific American	Male
Intelligent Development Inc	Philip	Hawkins	1100 Meloday Lane, Ste 138	Roseville	CA	95678	530-320-4775	phil@idcorp.site	Black American	Male
Interior Plus Inc	Stephen	Munoz	12000 Slauson Ave, Unit 20	Santa Fe Springs	CA	90670	562-464-6950	martha@interiorplusinc.us	Hispanic American	Male
IPI CONSTRUCTION	LONG	NGUYEN	14673 PARTHENIA ST, STE 200	PANORAMA CITY	CA	91402	818-786-8433	long@ipicorp.us	Asian-Pacific American	Male
J C METAL SPECIALISTS INC	JUDY	CHAN	2708 INGALLS STREET	SAN FRANCISCO	CA	94124	650-827-1618	accounting@jcmetals.com	Asian-Pacific American	Male
J C METAL SPECIALISTS INC	JUDY	CHAN	2708 INGALLS STREET	SAN FRANCISCO	CA	94124	650-827-1618	accounting@jcmetals.com	Asian-Pacific American	Male
J CO CONTRACTING & RENOVATION INC	Maria	Oregel	483 Buena Vista Ct	Calimesa	CA	92320	909-528-1612	1jcocontracting@gmail.com	Hispanic American	Female
J R CONKEY & ASSOCIATES INC	Mary	Conkey	735 SUNRISE AVE STE 155	ROSEVILLE	CA	95661	916-783-3277	mconkey@jrconkey.com	Asian-Pacific American	Female
J.A. Urban Inc.	David V.	James	702 S. Primrose Avenue	Monrovia	CA	91016	626-790-8060	david.james@jaurban.com	Asian-Pacific American	Male

Company Name	Owner First	Owner Last	Physical Address	City	State	Zip	Phone	Email	Ethnicity	Gender
JACOB CONSTRUCTION AND DESIGN, INC	JACOB	PICKERING	2436 BROAD STREET STE A	SAN LUIS OBISPO	CA	93401	805-441-1766	jacobpickering@jacobcd.com	Asian-Pacific American	Male
JADE ASSOCIATES	ELLEN	YU	292 CRESTVIEW AVENUE	MARTINEZ	CA	94553	415-260-8312	jade_yu_ellen@yahoo.com	Asian-Pacific American	Female
JAMES FLETCHER CONSTRUCTION INC	JAMES	FLETCHER	609 DATE AVENUE	CHULA VISTA	CA	91910	619-405-9316	fletcherconstruction5106@gmail.com	Native American	Male
James McNary; dba Bino Construction	James	McNary	12101 Van Nuys, Blvd. Unit 34	Lake View Terrace	CA	91342	323-935-4800	james@binoconstruction.com	Black American	Male
JCJ CHAVEZ CONSTRUCTION, INC	Marilupe	Chavez	115 S Gold Canyon St	Ridgecrest	CA	93555	760-375-2802	marilupe@jcjchavez.com	Hispanic American	Female
JCMS, Inc.	Goutam	Jois	1741 Whitehorse-Mercerville Rd.	Mercerville	NJ	08619	609-631-0700	compliance@jcms.com	Subcontinent Asian American	Male
JCOS DEVELOPMENT, INC.	JEOUNG HUN	LEE	8201 Orangethorpe Ave, Ste D	Buena Park	CA	90621	714-251-3023	jake@jcosusa.com	Asian-Pacific American	Male
JHOG Design & Development, Inc.	Sandra	Choi	1190 Pine Bluff Dr	Pasadena	CA	91107	213-446-7169	sandra@jhogdevelopment.com	Asian-Pacific American	Female
Jhónico And Alexander Construction Inc.	Jhónico	Alvarado	6528 GREENLEAF AVE # 220	WHITTIER	CA	90601	562-329-2866	sarah@jdageneralb.com	Hispanic American	Male
JL WALKER CONSTRUCTION SERVICES INC	Jennifer	Walker	3943 Irvine Blvd. #139	Irvine	CA	92602	714-916-5750	jlwalkerconstructionsvc@gmail.com	Asian-Pacific American	Female
JNA Builders, Inc.	JOSEPH	ANTONIO	515 S FLOWER ST, SUITE 1800	LOS ANGELES	CA	90071	888-315-1283	jnantonio@jnabuilders.com	Asian-Pacific American	Male
JT CORRAL CONSTRUCTION	John	Corral	568 EL PINTADO RD	DANVILLE	CA	94526	925-575-0377	colonel.papa@att.net	Hispanic American	Male
K B S MERCHANT	Eleanore	Pullen	1474 S. UINTA COURT	DENVER	CO	80231	404-910-8772	empullen@gmail.com	Black American	Female
K Pierce & Associates Inc	Kyle	Pierce	4333 Wilkinson Ave	Studio City	CA	91604	818-636-3481	kyle.pierce@kpierceassociatesinc.com	Caucasian	Female
KAL ARCHITECTS, INC.	Rita	Kalwani	12-J MAUCHLY DRIVE	IRVINE	CA	92618	949-450-8420	rkalwani@kalarchitects.com	Asian-Pacific American	Female
Kal Krishnan Consulting Services, Inc.	Dev	Krishnan	2101 E. El Segundo Boulevard, Suite 302	El Segundo	CA	90245	213-488-0900	dev.krishnan@kkcsinc.com	Subcontinent Asian American	Male
Kane Construction Services Inc	Dinuksha	Kane	11120 CHANDLER BLVD, #3110W	NORTH HOLLYWOOD	CA	91601	818-793-3721	dkane@kanecsi.com	Subcontinent Asian American	Female
Kavnex Construction & Engineering	Carlos	Sanchez	908 Sylvia St	Gustine	CA	95322	831-245-7564	carlos@kavnex.com	Hispanic American	Male
Key Global Synergies Inc.	Cindy	Quiroz	1629 K ST NW STE 300, Suite 1500	Washington	DC	20006	202-525-9489	cquiroz@keysyn.com	Hispanic American	Female
L.M.C.C. Specialty Contractors	Lyndell	Mims	119 S PINE HILLS RD	ORLANDO	FL	32818	407-298-6936	lynn@mimsconstruction.com	Black American	Female
LA TERRA CONSTRUCTION SERVICES	Cynthia L.	Goldstein	5016 Eagle Rock Blvd, SUITE 1	Los Angeles	CA	90041	213-248-5422	cynthia@laterraconstruction.com	Hispanic American	Female
Leothacue Enterprises, Inc.	Jodie	Leothacue	4816 S Ansley Ave	Ontario	CA	91762	310-963-5108	jl@leiconstructors.com	Asian-Pacific American	Female
LOENGREEN Inc	Jeong	Hong	4728 Commonwealth Ave	La Canada Flintridge	CA	91011	818-331-1425	team.loengreen@loengreenbuilder.com	Asian-Pacific American	Male
LOLA CONSTRUCTION	JOE	ORTEGA	6913 ALCOVE AVENUE	NORTH HOLLYWOOD	CA	91605	661-233-1365	lolaconstructionco@gmail.com	Hispanic American	Male
LS Gallegos & Associates, Inc.	Kelly	Angel	116 Inverness Drive, Suite 355	ENGLEWOOD	CO	80112	303-790-8474	kstewart@lsgallegos.com	Hispanic American	Male
LUMA Builders	Fernando	Lopez	370 Myrtle Lane	Oakley	CA	94561	925-584-6347	info@buildluma.com	Hispanic American	Male
Luster National, Inc.	Emily	Luster	1701 WESTWIND DR, STE 117	BAKERSFIELD	CA	93301	661-869-0157	ichurch@luster.com	Black American	Female
M J AVILA COMPANY, INC.	Mary Jo	Avila	7258 W. Rialto Ave.	FRESNO	CA	93723	559-276-1258	maryjoa@mjavila.com	Hispanic American	Female
M&K GENERAL CONTRACTORS INC.	Karla	Frese	1368 Wooden Valley St	Chula Vista	CA	91913	619-778-2360	karla@mkgencontractors.com	Hispanic American	Female
M. HERNANDEZ CONSTRUCTION INC.(DBA) HERNANDEZ ENGINEERING	MARIANO	HERNANDEZ	1390 Carroll Ave.	San Francisco	CA	94124	415-824-4731	mariano@hernandez-engineering.com	Hispanic American	Male
M.A. + ASSOCIATES, LLC	Michael	Withers	8655 CHERRY LANE	LAUREL	MD	20707	301-498-5020	mwithers@ma-assoc.net	Black American	Male
M.B.J. Consultants, Inc.	Monroe	Barnes	30 W THIRD STREET 4M	CINCINNATI	OH	45202	513-631-9600	mbarnes@mbjconsultants.com	Black American	Male

Company Name	Owner First	Owner Last	Physical Address	City	State	Zip	Phone	Email	Ethnicity	Gender
M3 SERVICES	Lauryn	Burnett	15342 HAWTHORNE BLVD, SUITE 203	LAWNDALE	CA	90260	310-665-1600	lburnett@m-3services.com	Black American	Female
Management Solutions, LLC	Misty	Mayes	2202 Award Winning Way, Suite 201	Knoxville	TN	37932	865-963-0400	mmayes@managementsolutionsllc.com	Caucasian	Female
Masterline Plumbing Inc.	Maria	Yslava	8732 Helms Ave	Rancho Cucamonga	CA	91730	909-463-6697	tim@masterlinefm.com	Hispanic American	Female
MCO Construction & Services, Inc.	Elizabeth	McNeill	1450 N. Mangonia Drive	West Palm Beach	FL	33401	305-693-4344	president@mcoconstruction.net	Black American	Female
Michael Joseph Company, Inc.	Marqus	McDuffie	4854 Old National Hwy, #276	College Park	GA	30337	470-908-2611	marqus@michaeljosephcompany.com	Black American	Male
Milestone Consulting & Construction, Inc.	Clifford	Hughley	941 W. Morse Blvd, Suite 100	Winter Park	FL	32789	954-448-5645	chughley@milestonecc.co	Black American	Male
Mirack Construction, Inc.	Anthony	Cortabitar	1801 S. Jentilly Lane, Suite D-18	Tempe	AZ	85281	480-309-8987	accounting@mirack.net	Hispanic American	Male
Montez Group	Oscar	Zavaleta	249 Onondaga Avenue, ONE AVENUE OF THE PALMS, #407	SAN FRANCISCO	CA	94112	415-350-7044	ozavaleta@montezgroup.com	Hispanic American	Male
Morgner Technology Management	Monique	Morgner Lukeman	1880 Century Park E Suite 1402	Los Angeles	CA	90067	323-900-0030	mmorgner@morgnerco.com	Hispanic American	Female
MORI Consulting LLC	MANUEL	MOJICA	7472 W. Sahara Ave., Suite 100	Las Vegas	NV	89117	702-586-1700	manuel@moriconsulting.net	Hispanic American	Male
Multi-Engineering Corporation	John	Percell	915 W FOOTHILL BOULEVARD SUITE #C-403	CLAREMONT	CA	91711	951-805-3005	tony@multi-engineeringcorp.com	Black American	Male
Nail and Hammer Construction Corp.	Aaron	Moore	2521 W MANCHESTER BLVD	Inglewood	CA	90305	323-819-4365	nailandhammerconstruction@yahoo.com	Black American	Male
NAPTA CONSTRUCTION	Ahmed	Salam	36898 Montecito Dr	Fremont	CA	94536	510-304-7442	napta@naptainc.com	Black American	Male
NBA Engineering, Inc.	Natalie	Alavi	897 Hyde St. #201	SAN FRANCISCO	CA	94109	415-202-9840	natalie@nbaeng.com	Caucasian	Female
New Vision Commercial Builders	Derrick	Amos	210 W. Century Blvd, 210 W. Century Blvd.	Los Angeles	CA	90003	310-722-1763	derrick@newvision.build	Black American	Male
Northern Real Estate Urban Ventures, LLC	GINA	MERRITT	825 10th St NW, Suite 981	Washington	DC	20001	202-480-2045	gmerritt@nreuv.com	Black American	Female
OB Construction & Engineering Corp	Jorge	Orozco	1017 Village Dr	Oceanside	CA	92057	949-283-3418	jorgeos72@hotmail.com	Hispanic American	Male
OBS Engineering, Inc.	Wilmoth	Lewis	1555 Yosemite Avenue, Suite 2	San Francisco	CA	94124	415-875-9902	admin@obs-engineering.com	Black American	Male
On Target Electric, Inc.	Rubio	Rubio	3002 Dow Ave, Unit 132	Tustin	CA	92780	949-247-3842	herbd@ontargetelectric.com	Hispanic American	Male
OTHON, INC.	Charles A.	Othon	575 N Dairy Ashford Rd, Suite 650	Houston	TX	77079	713-975-8555	kothon@othon.com	Hispanic American	Male
Pacific West Construction Services, Inc.	Adrian	Hernandez	2015 Manhattan Beach Blvd, Suite 102-C	Redondo Beach	CA	90278	714-809-2404	adrian@pwconstructionservices.com	Hispanic American	Male
PacRim Engineering, Inc.	Peter	Liu	70 S. Lake Ave, Suite 820	Pasadena	CA	91101	323-763-8700	rpf@pacrimengineering.com	Asian-Pacific American	Male
Paragon Project Resources, Inc.	William	Correa	1901 Royal Lane, Suite 104	Dallas	TX	75229	214-239-9212	william.correa@2paragon.com	Hispanic American	Male
Pari & Gershon, Inc.	Romena	Jonas	1042 Bennington Ave	Turlock	CA	95382	925-768-5245	rjonas@pgiinc.net	Caucasian	Female
Park Ave 369 LLC	Eric	Yu	10 W Bay State St #6808	Alhambra	CA	91802	718-200-5057	ericyu234@gmail.com	Asian-Pacific American	Male
PBS CONSTRUCTION SERVICES	Yvonne	Bell Tumblin	3652 E Moonlight St., 88	Ontario	CA	91761	909-202-9204	yvonne@pbsconstructioncompany.com	Black American	Female
Perrilliat Enterprises, Inc.	STEWART	PERRILLIAT	2811 Adeline Street, Suite 219	Oakland	CA	94608	408-750-4334	stewart@pe-construction.com	Black American	Male
Phantom Builders	Beshoy	Metry	2601 Sinclair Ave, apt#1	Concord	CA	94519	510-935-2185	e.beshoysabry@gmail.com	Caucasian	Male
PIMENTEL ENTERPRISES, INC.	RODNEY	PIMENTAL	10012 LOS RANCHITOS RD.	LAKESIDE	CA	92040	619-749-5078	rodp@peinc.us	Hispanic American	Male
PINGUELO CONSTRUCTION, INC.	FRANK	PINGUELO	4171 SUISUN VALLEY ROAD, SUITE G	FAIRFIELD	CA	94534	707-864-3003	pingueloconstruction@yahoo.com	Hispanic American	Male
Plumb Crazy, Inc.	Allison	Allain	227 1/2 Jasmine Avenue	Monrovia	CA	91016	626-386-3406	info@pci.builders	Caucasian	Female
POLO Engineering, Inc.	Jennifer	Polo	30758 Sloan Canyon Rd	Castaic	CA	91384	310-486-2065	jennifer@poloengineeringinc.com	Hispanic American	Female

Company Name	Owner First	Owner Last	Physical Address	City	State	Zip	Phone	Email	Ethnicity	Gender
PONCIANO CONSTRUCTION INC	Peter	Ponciano	525 S. Grade Rd	Alpine	CA	91901	619-328-6381	pete@poncianoconstruction.com	Asian-Pacific American	Male
Precedo Management Inc	Alioune	Dioum	9124 W 24th Street	Los Angeles	CA	90034	949-648-0456	aliounedioum27@gmail.com	Black American	Male
Prime ENC, Inc.	Ted	Lee	2629 W Woodland Drive	Anaheim	CA	92801	714-502-4843	info@primeencinc.com	Asian-Pacific American	Male
Proem LLC	Dondraya	Williams	7 NE 6th St, Ste 100	Oklahoma City	OK	73104	405-203-0890	info@proemgc.com	Black American	Female
ProjectSpan, Inc.	Nellie	Torres	197 Waverly Avenue	Brooklyn	NY	11205	718-389-1025	ntorres@projectspan.com	Hispanic American	Female
Prudence Investments Contractors Inc	Ralph C.	Floyd	1106 Gladstone Street	La Verne	CA	91750	951-500-6030	ralph@piccontractors.com	Black American	Male
PSA Constructors, Inc.	Patrick	Aliu	800 N. Magnolia Avenue, Suite 1850	Orlando	FL	32803	407-898-9119	ptillman@psaonline.com	Black American	Male
Quality Control Construction	Fredrick D	Mackay	360 grand ave, Ste 143	Oakland	CA	94610	510-671-1429	fmackay@qualitycontrolconstruction.com	Black American	Male
R&D CONSTRUCTION SERVICES, LLC	Raul E.	Rosales	17957 Montague Ct	Granada Hills	CA	91344	206-799-2653	raulrosales@rndconstructionservicesllc.com	Hispanic American	Male
R.S. Construction Services, Inc.	Ralph	Shryock	13337 E. South Street # 297	Cerritos	CA	90703	562-884-5840	rshryock9@aol.com	Hispanic American	Male
RBT Electric, Inc.	RYAN	TITTSWORTH	2108 N St, Suite 6169	Sacramento	CA	95816	800-661-5006	ryan@rbt-electric.com	Black American	Male
RE CHAFFEE CONSTRUCTION INC	Ronnie	Chaffee	6001 Park Drive	Wrightwood	CA	92397	760-249-8068	jessica@rechaffee.com	Hispanic American	Male
REEDS CONSTRUCTION	DENNIS	REED	22245 Main Street, SUITE 104	Hayward	CA	94564	510-757-5636	reedsons7@aol.com	Black American	Male
Reign Source	Erika	Horn	21913 Long Trot Dr	Escondido	CA	92029	619-339-4107	erika.horn@reignsource.com	Caucasian	Female
Reinrock, LLC	Isis	Murillo	658 Calle Hernandez Piso 3	San Juan	PR	00907	415-766-0296	imurillo@reinrock.com	Black American	Female
RES & Associates Consulting Engineers INC	Rolando	Sotelo	21821 Denise Lane	SANTA CLARITA	CA	91390	661-373-0584	rolando@res-associates.com	Hispanic American	Male
REYCO ENGINEERING INC.	Joe	Duran	10903 BOULDER CANYON RD	RANCHO CUCAMONGA	CA	91737	626-922-2455	reyna0duran@gmail.com	Hispanic American	Male
RICHARD C. HONORE CONSTRUCTION INC	RICHARD C.	HONORE	2198 CLEAR SPRINGS RD	BREA	CA	92821	714-529-5654	richard@rchconstruction.net	Hispanic American	Male
Rico Engineering Group, LLC	Richard	Asiimwe	7119 Flight Ave	Los Angeles	CA	90045	424-401-5375	rasiimwe@ricoecg.com	Black American	Male
Riveter Construction and Engineering	Carla	Stephany	919 W CUCHARRAS ST	COLORADO SPRINGS	CO	80905	719-822-1176	carla@riveter-enterprises.com	Asian-Pacific American	Female
RJC CONTRACTING, INC	Kristi	Carpenter	4710 E. FALCON DRIVE, SUITE 106	MESA	AZ	85215	480-357-0868	kristi@rjccontracting.com	Caucasian	Female
Rm3 Consulting LLC	Bomtea	Mitchell	2605 W 85th St	Inglewood	CA	90305	213-509-9764	brmitch02@gmail.com	Black American	Male
RMD Holdings LLC	CHARLES	HOPKINS	10421 Motor City Drive, #34455	Bethesda	MD	20827	443-991-4971	chopkins@rmdholdings.com	Black American	Male
Robert Thomas Jones	ROBERT T.	JONES	149 DONNA AVENUE	BAKERSFIELD	CA	93304	661-319-3090	robert.jones6127@yahoo.com	Black American	Male
ROBERTSON CONSTRUCTION	CHARLES	ROBERTSON	2164 AMANDA WAY	SACRAMENTO	CA	95822	916-879-6087	robertsonconstruction@live.com	Black American	Male
RODRIGUEZ SHEET METAL	Richard	Rodriguez	413 Santa Mesa Dr.	SAN JOSE	CA	95123	408-915-6410	bids@rsm.us.com	Hispanic American	Male
Rohadfox Transportation Inc.	Roderick	Rohadfox	3017 Bolling Way NE, Unit 140	Atlanta	GA	30305	404-604-6257	rod@constructioncontrol.biz	Black American	Male
S5 Consult Inc.	ENO	ATTA	3235 Satellite Blvd., Bldg 400, Suite 300	Duluth	GA	30096	470-759-0304	info@s5consult.com	Black American	Female
SENTINEL SAFETY SERVICES LLC	Nnaemeka	Ihim	6060 W Manchester Avenue Suite 202	Los Angeles	CA	90045	424-426-7280	nihim@sentinelsafetyserve.com	Black American	Male
Servitech, Inc.	Monika	Stenger	13892 E. Smith Drive	Aurora	CO	80011	720-529-1661	estimating@servitechinc.com	Hispanic American	Female
SH MECHANICAL INC	Kerlita	Hacker	231 Travis Ct	SUISUN CITY	CA	94585	707-287-7982	k.hacker@shmechanicalinc.com	Hispanic American	Female
SIERRA ENGINEERING & ENVIRONMENTAL SERVICES LLC	JOHN	YANGUBA	7144 FAIR OAKS BLVD, SUITE 1A	CARMICHAEL	CA	95608	504-505-5598	joyang1971@gmail.com	Black American	Male

Company Name	Owner First	Owner Last	Physical Address	City	State	Zip	Phone	Email	Ethnicity	Gender
SILAO GENERAL ENGINEERING INC	Paul	Silao	1485 Bayshore Blvd #169, Suite 377	San Francisco	CA	94124	415-466-6480	paul@engineeringsg.com	Asian-Pacific American	Male
SILVA SUPPLY	Rosalie	Silva	13762 Pomerado Rd	Poway	CA	92064	858-883-2423	rsilva@silvagc.com	Hispanic American	Female
Silverbacq LLC	Michael	Anthony	5815 Maine Avenue	Bakersfield	CA	93313	213-926-4969	m.anthony@silverbacq.com	Black American	Male
SIMPLEX CONSTRUCTION MANAGEMENT, INC.	Rajesh	Soneja	7418 E. Woodsboro Ave	ANAHEIM	CA	92807	714-844-2020	rsoneja@simplex-cm.com	Subcontinent Asian American	Male
Simsona Corporation	Rakesh	Gupta	301 Halex Hill Ct	Silver Spring	MD	20905	301-774-0880	raj@simsona.com	Subcontinent Asian American	Male
SJD&B, Inc.	Simon	Jeon	20451 Valley Blvd	Walnut	CA	91789	909-481-0001	admin@sjdandb.com	Asian-Pacific American	Male
Southeast Allegiance, LLC	Brandon	Allen	10750 NW 6th Court, Suite C-10	Miami	FL	33168	888-874-2434	ballen@theallegiances.com	Black American	Male
SPEEDWAY CONSTRUCTORS, INC	William	Forero	2565 CHALCEDONY ST	SAN DIEGO	CA	92109	619-819-7565	williamf@speedwayci.com	Hispanic American	Male
Steelman Build & Construction, Inc.	Aisha	Thompson	523 N. Indian Hill Blvd.	Claremont	CA	91711	909-610-3210	aisha@steelmanbuild.com	Black American	Female
Summit CM, Inc.	Ken	Rice	2300 Clayton Rd Ste 1380	Concord	CA	94520	925-363-5560	grace.sarmiento@summitcm.com	Asian-Pacific American	Male
Supreme Building Innovators, Inc.	Shiloh	Herrera de Jaramillo	145 W Broadway	Long Beach	CA	90802	800-870-5645	shiloh@supremebuildinginnovators.com	Hispanic American	Female
Suulutaaq, Inc	John	Hurd	110 Railroad Avenue, Suite A	Suisun City	CA	94585	707-427-3209	winona.beesing@suulutaaq.com	Native American	Female
Synnov Group Inc.	Asha	Singh	8770 W Bryn Mawr Ave, Suite 725	Chicago	IL	60631	312-929-2217	asha.singh@synnovgroup.com	Subcontinent Asian American	Female
Taylor Construction Management, LLC.	Troi	Taylor	1301 Texas Avenue, Suite 216	Houston	TX	77002	713-393-8725	troi@tcm-llc.com	Black American	Female
TEC Management Consultants, Inc.	Pamela	Coffey	510 S LA BREA AVENUE	INGLEWOOD	CA	90301	800-509-1542	kfuller@teccm.com	Black American	Male
Technion Contractors TCI, Inc.	Fran	Amkraut	7618 Jellico Avenue	NORTHRIDGE	CA	91325	818-345-0540	office@technioncontractors.com	Caucasian	Female
TGN Build Inc.	KAPAL DEV	SINGH	2536 Squall Way	Stockton	CA	95206	209-715-7600	paul4587914@gmail.com	Subcontinent Asian American	Female
THE MOP CREW INC.	JUAN	MARQUEZ	11277 SARDIS AVE.	LOS ANGELES	CA	90064	323-228-7546	juan@themopcrew.com	Hispanic American	Male
Thurai Consulting, Inc.	Ambi	Thurai	17722 Manchester Ave	Irvine	CA	92614	949-981-8349	ambi@thuraiconsulting.com	Asian-Pacific American	Male
TK Government Contractor, Inc.	Tae Sung	Kwon	38121 25th St E, apt W-103	Palmdale	CA	93550	213-247-7216	james@tkgci.com	Asian-Pacific American	Male
Toni Levy & Associates, Inc.	Toni	Levy	1608 W. Broadway Ste. 100	Louisville	KY	40203	502-566-3030	tl@tonilevy.com	Black American	Female
Tri Span, Inc.	Joe	Araiza	591 W. EXPLORER STREET	BREA	CA	92821	714-257-9680	joea@trispainc.com	Hispanic American	Male
Tri-R Gen Contractors Inc	RAUL	RUIZ	22175 Fisher St	Perris	CA	92570	951-657-1129	trgcimail@aol.com	Hispanic American	Male
TRUE CHAMPIONS INC.	Brent	Lain	5234 CUSHMAN PL STE 200	SAN DIEGO	CA	92110	619-276-6999	tci@truechampions.net	Hispanic American	Male
TSG Enterprises Inc.	Elvira	Solis Campana	3452 E Foothill Blvd, Suite 200	Pasadena	CA	91107	626-685-6989	mkomsky@thesolisgroup.com	Hispanic American	Female
Underground Support Services, LLC	Stephanie	Teetes	7907 Roundrock Rd	Dallas	TX	75248	972-971-0875	steetes@undergroundsupportservices.com	Caucasian	Female
Utility Construction Company, Inc.	Suzette	Nickum	8435 E Baseline Rd, Ste 106	Mesa	AZ	85209	480-654-3100	bill@utilityconstructionco.com	Caucasian	Female
Valle Grande Construction	Luis	Valle	10025 De Soto Ave. #118	Chatsworth	CA	91311	818-624-5576	valleluis@hotmail.com	Hispanic American	Male
Veterans Construction and Design Inc	Randy	Lewis	755 Encino Drive	Morgan Hill	CA	95037	408-593-6359	rlewis@veteranscd.com	Native American	Male
Vistara Construction Services, Inc.	Sanjiv	Pillai	728 West Jackson Boulevard, Suite 526	Chicago	IL	60661	312-986-8660	info@vistara.com	Subcontinent Asian American	Male
VOBECKY ENTERPRISES, INC.	Marie Bianca	Vobecky	134 NORTH VERMONT AVE.	GLENDORA	CA	91741	626-818-7402	bianca@vobecky.com	Black American	Female
Volcom LLC	Johnathan	Ford	4694 Aviation Pkwy, STE P	Atlanta	GA	30349	678-799-4692	kgraham@volcomgroup.com	Black American	Male

Company Name	Owner First	Owner Last	Physical Address	City	State	Zip	Phone	Email	Ethnicity	Gender
WALKER RIVER CONSTRUCTION, INC.	GYPSY	HOLMAN	31105 PASTURE ROAD	SCHURZ	NV	89427	775-224-1883	rafterg@hotmail.com	Native American	Female
Weinbaum Management Group, Inc.	Lauren	Sudbrink	1209 E Maple Ave	El Segundo	CA	90245	310-598-7107	lweinbaum@wmgconsult.com	Caucasian	Female
YERBA BUENA ENGINEERING & CONSTRUCTION	MIGUEL	GALARZA	1340 EGBERT AVENUE	SAN FRANCISCO	CA	94124	415-822-4400	mgalarza@yerba-buena.net	Hispanic American	Male
Z&K Consultants, Inc.	Crystal	Faqih	22295 Jessamine Way	CORONA	CA	92883	951-310-7470	cfaqih@zandkconsultants.com	Caucasian	Female
ZETH ENGINEERING AND CONSTRUCTION	Hans	Tadeja	11929 Pepperwood Street	Victorville	CA	92392	310-930-9100	grnhrt@gmail.com	Asian-Pacific American	Male
237990 - Heavy Civil Engineering Construction (252 firms)										
ABA Global Inc.	Nahia	Awad	22 Wawona Street	San Francisco	CA	94127	415-994-0895	sbarjoud@sbcglobal.net	Caucasian	Female
ACCU Construction, Inc.	Dennis	Yum	14751 Plaza Dr Ste L	Tustin	CA	92780	714-641-4730	dennis@accuconstruction.com	Asian-Pacific American	Male
Accurate Asphalt & Concrete Inc.	Deacon	Markey	946 Donax Ave #277	Imperial Beach	CA	91933	619-303-1829	accurateasphalt2@gmail.com	Asian-Pacific American	Male
ACE FENCE COMPANY	Amy	Tsui	727 N. GLENDORA AVENUE	LA PUENTE	CA	91744	626-333-0727	moronia@acefencecompany.com	Asian-Pacific American	Female
Agee Construction Corporation	Gayle L.	Agee	1039 Hoblitt Avenue	Clovis	CA	93612	559-299-3290	aland@ageeconstruction.com	Native American	Female
AHTNA DESIGN-BUILD, INC.	CRAIG	OROURKE	3200 EL CAMINO REAL, SUITE 240	IRVINE	CA	92602	714-824-3471	corourke@ahtna.net	Native American	Male
Alfred Martinez Engineering	Alfred	Martinez	1408 Shotwell Street	San Francisco	CA	94110	415-680-5351	a1mar2tinez3@gmail.com	Hispanic American	Male
ALLEN GILL CONSTRUCTION, INC.	Allen	Gill	22099 PALO WAY	PALO CEDRO	CA	96073	530-547-1112	tgill@allengillconstruction.com	Native American	Male
Allstate Concrete Cutting, Inc.	Michael	Seay	514 Rollins Rd	Ingleside	IL	60041	847-973-9752	mseay@allstateconcretecutting.com	Asian-Pacific American	Male
AlpenglowPM	Christi	Fu	3336 S La Cienega Blvd, Ste 231	Los Angeles	CA	90016	510-384-0846	christi.fu@alpenglowpm.com	Asian-Pacific American	Female
AMC Consulting, Inc.	Anthony	Castaneda	310 Via Vera Cruz, STE 204	San Marcos	CA	92078	760-539-7979	tony@amcconsultinginc.com	Hispanic American	Male
Ample Electric Inc.	Jose	Diaz	16 Light Sky Ct	Sacramento	CA	95828	530-795-9913	jdiaz@ampleelectric.com	Hispanic American	Male
Anco Iron & Construction Inc.	Hector	Colina	1286 Underwood Ave	San Francisco	CA	94124	415-822-3931	anco6737@sbcglobal.net	Hispanic American	Male
Anil Verma Associates, Inc.	Anil	Verma	444 S. Flower Street, Suite 1688	Los Angeles	CA	90071	213-624-6908	anilv@anilverma.com	Subcontinent Asian American	Male
APADANA ENGINEERING, INC.	SOPIDA	SIADAT	301 Crescent Court # 3409	SAN FRANCISCO	CA	94134	415-300-6600	sopida@apadana.us	Other Minority	Female
Arc Ventures	Lucas	Silva	1100 S Hope St, #1203	Los Angeles	CA	90015	657-206-5805	lucas@arcventuresinc.com	Subcontinent Asian American	Male
ASI WEST	Fredrick J.	Holiday	1905 W THOMS STREET, STE. 206D	HAMMOND	LA	70401	504-303-8759	company@alternativesourceinc.com	Black American	Male
Astra Engineering Consulting PC	Stephanie	Gunawan-Piraner	6734 Almada St	Long Beach	CA	90815	310-986-1970	stephanie.c.gunawan@gmail.com	Asian-Pacific American	Female
AYCE Consulting Engineers, Inc.	Khanh (Kandice)	Nguyen	930 E Santa Ana Blvd, Suite 430	Santa Ana	CA	92701	855-292-3462	ayce@ayceinc.com	Asian-Pacific American	Female
B & R Project Management	Barbara	Coleman	7192 S. Perth Street	Aurora	CO	80016	303-304-2098	bcoleman@brprojectmgmt.com	Caucasian	Female
Balmony, Inc.	John	Chun	4164 Sussex Cir	Cypress	CA	90630	714-458-1372	balmonyinc@gmail.com	Asian-Pacific American	Male
Baryeh Construction Inc.	KOFI	BARYEH	874 Bronzite St	Henderson	NV	89011	714-351-9236	kofi.baryeh@baryehconstruction.com	Black American	Male
Bayside Engineering Construction Inc.	Luis	Rivero	2534 State Street, Suite 201, Suite 201	San Diego	CA	92101	619-302-9651	jorge.rivero@baysideec.com	Hispanic American	Male
BELLAGIO CONSTRUCTION AND LANDSCAPING ENG	EDWARD A.	CUADROS	15204 E. ANNADALE	SANGER	CA	93657	559-217-8295	bellagiolands@aol.com	Hispanic American	Male
BLANCO CONSTRUCTION	LEONARDO	BLANCO	19320 Dallas Ave.	Riverside	CA	92508	951-250-6692	lawym2004@aol.com	Hispanic American	Male
BONITA PIPELINE, INC	FRANCISCO	MARQUEZ	140 N GLOVER AVE	CHULA VISTA	CA	91910	619-434-9801	frank@bonitapipeline.com	Hispanic American	Male

Company Name	Owner First	Owner Last	Physical Address	City	State	Zip	Phone	Email	Ethnicity	Gender
BOUTHILLIERS CONSTRUCTION INC	JAMIE N.	BOUTHILLIER	1571 SOUTH MAIN ST	WILLITS	CA	95490	707-459-4041	wecandigit@onemain.com	Caucasian	Female
Bravo Pacific, Inc.	Edward	Marmolejo	520 ERWIN STREET	CALIMESA	CA	92320	909-915-8391	bravopacific@hotmail.com	Hispanic American	Male
Brice Environmental Services Corporation	Craig	Jones	PO BOX 73520	FAIRBANKS	AK	99707	907-223-4488	pat.johnston@briceenvironmental.com	Native American	Male
BridgeDoc, Inc.	Kelly	Wheeler	688 Circle Drive	Santa Barbara	CA	93108	805-448-5619	kelly@bridgedoc.com	Hispanic American	Female
Build 2 Build	James Emmitt	Lofton-Hunter	2412 W Neutra Ct	Elk Grove	CA	95758	916-831-0228	j.loftonhunterb2bllc@gmail.com	Black American	Male
BULLDOG DISTRIBUTION LLC	MIGUEL	LAMBERT	10610 RHODE ISLAND AVE, #301	BELTSVILLE	MD	20705	240-839-7018	mlambert@thebulldoggroupllc.com	Black American	Male
C. I. CONTRACTORS, INC.	STUART	JACQUES	229 E WHITNEY RD STE 200	Anchorage	AK	99501	907-561-8807	stuart@cei-alaska.com	Native American	Male
C2PM	Rowena	Altaha	3152 W Olympic Boulevard	Los Angeles	CA	90005	949-333-3700	rowena@c2pm.com	Asian-Pacific American	Female
CALI CONCRETE	GUSTAVO	VALDERAMMA	117 MUGSY AVENUE	BAKERSFIELD	CA	93307	661-398-8143	rosa@caliconcrete.com	Hispanic American	Male
Cardinal Industrial Development LLC	Natalia	Pogrebna	113 Viola Court	Rolling Meadows	IL	60008	847-877-8814	natalia@cardinalid.com	Caucasian	Female
CARLOS J. ROMERO GRADING AND PAVING CONTRACTORS, INC	CARLOS	ROMERO	79 LISA LANE	HOLLISTER	CA	95023	408-763-5800	info@cjrgradingandpaving.com	Hispanic American	Male
CEM Group Inc.	Jaydeep D.	Pendse	48 Camarin St	Foothill Ranch	CA	92610	949-600-5333	jaydeep@cemgroup-inc.com	Subcontinent Asian American	Male
Cen-Cal Paving, Inc.	Kyle	Evans	19411 Grangeville Blvd	Lemoore	CA	93245	559-924-1900	info@cencalpaving.com	Native American	Male
CENTRAL ENVIRONMENTAL, INC.	Shane	Durand	229 E WHITNEY RD	ANCHORAGE	AK	99501	907-561-0125	lisa@cei-alaska.com	Native American	Male
CENTRAL VALLEY REINFORCING	VICTOR	ZAMORA	2301 W BELMONT AVE	FRESNO	CA	93728	559-365-0340	vzamora@cvmfresno.com	Hispanic American	Male
Cerrudo Services, Inc.	Karen Cerrudo	Spina	2021 Las Positas Ct., Suite 163	Livermore	CA	94551	415-883-5017	gretl.pineda@asrcindustrial.com	Native American	Female
Chapco Construction LLC	Brooke	Chappell	6000 Mortono Street	Sacramento	CA	95828	916-206-5088	brooke@chapcoconstruction.com	Caucasian	Female
Cindy Trump Inc	Cindy	Trump	625 S. MOUNTAIN VIEW	LA HABRA	CA	90631	562-697-2286	wegrindasphalt@aol.com	Caucasian	Female
Civic Enterprises, Inc.	Tausha	Scholl	15911 FRUITVALE RD	VALLEY CENTER	CA	92082	760-497-1494	tscholl@civicent.com	Caucasian	Female
CK ENGINEERING	KEVIN	AUSTIN	27482 POWDER COURT	MENIFEE	CA	92584	951-395-1950	ckearthwork@gmail.com	Hispanic American	Male
CLEAR CREEK CONSTRUCTION INC.	ADAM	HARDEN	10402 DAYSTAR WAY	PALO CEDRO	CA	96073	530-547-4938	clearcreekadam@gmail.com	Native American	Male
CMTS, LLC	K. Hezekiah	Harris	8500 N Stemmons Fwy, Ste. 6077	Dallas	TX	75247	214-637-6200	hharris@cmtsllc.com	Black American	Male
COCHRAN, JAIME	Jaime	Cochran	748 Santiago Ct	CHICO	CA	95973	916-878-6462	jaime@jcoengineering.com	Caucasian	Female
COLEMAN CONSTRUCTION	Sharon	Coleman	1973 W 48TH STREET	LOS ANGELES	CA	90062	323-295-5484	scoleman@colemancon.com	Black American	Female
CONSTRUCTION MANAGEMENT SOLUTIONS	Robyn	Coates	114 W. COLORADO BLVD.	MONROVIA	CA	91016	626-639-2813	robyn@thecmsolution.com	Caucasian	Female
Consultra Project Management Inc	Yasin	Rahman	1200 Morris Turnpike, Suite 3005	Short Hills	NJ	07078	908-975-9050	contact@consultrapm.com	Subcontinent Asian American	Male
Cooper Construction and Engineering, Inc.	Stanley	Cooper	240 Sextus Rd Oakland Ca 94603, 3604 Rhoda Ave Apt A Oakland Ca	Oakland	CA	94603	510-415-3654	stanleycooper34@yahoo.com	Black American	Male
Cooper Resources LLC	Kelly	Bailey	310 S Hughes Ave	Morris	OK	74445	918-777-8898	leann@cooperresourcesllc.com	Caucasian	Female
Cooper Zietz Engineers, Inc.	Herbert	Frickle	6400 SE Lake Rd, Suite 200	Portland	OR	97222	503-652-9090	licensing@akana.us	Native American	Male
Creative Form Development	Farrah	Desir	447 Broadway 2nd flr	New York	NY	10013	631-978-6303	farrah@creative-form.com	Black American	Female
Crest Equipment, Inc.	Wendi	Belio	161 SCOTTFORD DR	EL CAJON	CA	92021	619-839-0154	wbelio@crestequipmentinc.com	Native American	Female
CYD Consulting	Joseph	Chou	16909 Mariposa Ave	Gardena	CA	90247	909-569-9483	info@cydconsultants.com	Asian-Pacific American	Male

Company Name	Owner First	Owner Last	Physical Address	City	State	Zip	Phone	Email	Ethnicity	Gender
D.C. Drilling, Inc.	Christopher	Cervantes	11412 Corte Acalanes	Jurupa Valley	CA	91752	951-368-7789	dcdirectional@gmail.com	Hispanic American	Male
DEENSGROUP CONSTRUCTION	HAJAAH M.	DEEN	2175 THE ALAMEDA, SUITE 100	SAN JOSE	CA	95126	408-345-3860	deensgroup@aol.com	Subcontinent Asian American	Male
Deep Foundation Services, Inc.	LYNN M.	PERRY	16320 Harwood Rd	LOS GATOS	CA	95033	408-656-7668	lynn@deepfoundationservices.com	Caucasian	Female
DELTECH ENGINEERING, INC	EBBITEANGA I.	ABILI	4913 E. GERDA DRIVE	ANAHEIM	CA	92807	714-495-9755	abili@deltechengineering.com	Black American	Male
DESIGN BUILD ENGINEERING CONTRACTORS, INC.	GABRIEL	NEVAREZ	2210 SOLEDAD CANYON RD, UNIT D	ACTON	CA	93510	817-928-5468	gnevarez@dbecontracting.com	Hispanic American	Male
DIRT DYNASTY INC	JASON	ALURCON	4110 MEADOW OAKS DRIVE	VALLEY SPRINGS	CA	95252	209-623-1141	estimating@dirtydynastyinc.com	Hispanic American	Male
Diverscape, Inc.	Vicki	Moralez	21730 BUNDY CANYON ROAD	WILDOMAR	CA	92595	951-245-1686	estimating@diversifiedlandscape.com	Caucasian	Female
Domestic Rail Solutions, Corp.	Harold	Watson	217 Shimmering Cove	San Marcos	TX	78666	714-713-1063	harold@drscontractinginc.com	Native American	Male
DON H MAHAFFEY DRILLING CO	ASHLEY MAHAFFEY	TULLIUS	1800 SOUTH ALAMEDA STREET	COMPTON	CA	90221	310-668-2030	ashley@mahaffeydrilling.com	Hispanic American	Female
E-4 CONSTRUCTION, INC.	ERNESTO	BLANCARTE	12935 Pomerado Rd., Suite C	Poway	CA	92064	619-208-2401	ernesto@cali-sd.com	Hispanic American	Male
EC Applications, LLC	Nicolas	Gonzalez	901 E. ORANGETHORPE	ANAHEIM	CA	92801	714-888-3832	icadilli@ecapplications.com	Hispanic American	Male
El Camino Construction & Engineering Corp	MIGUEL	GUAJARDO	2001 W 14th Street	LONG BEACH	CA	90813	562-983-8811	miguel@elcaminoconeng.com	Hispanic American	Male
Emmett Valley Construction Inc	JESSE	EMMETT	9662 W. Kearney Blvd.	Fresno	CA	93706	559-275-4335	jesse@movendirt.com	Hispanic American	Male
EPC Consultants Inc.	Steve Kai	De Wang	440 Davis Ct, #2122	San Francisco	CA	94111	415-675-7580	swest@epcconsultants.com	Asian-Pacific American	Male
Fernandez Project Services, Inc.	Darrell	Fernandez	3041 Santa Carlotta Street	La Crescenta	CA	91214	626-260-6448	info@fpscpm.com	Hispanic American	Male
Fountainhead Consulting Corporation	IVAN	BENAVIDEZ	621 Palos Verdes Drive West	Palos Verdes Estates	CA	90274	909-512-2815	ibenavidez@fountainheadcorp.com	Hispanic American	Male
G. W. Peoples Contracting Co., Inc.	MELVIN	CLARK	1100 GLEBE RD., SUITE 1010, SUITE 1010	ARLINGTON	VA	22202	703-403-6265	rbanks.gwpeoples@gmail.com	Black American	Male
GCC Associates LLC	Gregory	Grabowski	4199 Campus Drive Suite 210, Ste 210	Irvine	CA	92612	949-636-0461	gregory@gcc-llc.com	Hispanic American	Male
GEMS Environmental Management Services, Inc.	Richard	Camacho	1120 WILLOW PASS COURT	CONCORD	CA	94520	925-671-6822	rcamacho@gemsenvironmental.com	Asian-Pacific American	Male
GEOSTRUCTURAL ENGINEERING INC	Andre Stephen	Hawks	25A Crescent Dr #185	Pleasant Hill	CA	94523	707-322-3507	andre.hawks@geostructuralengineering.com	Hispanic American	Male
GIOLETTI CONSTRUCTION INC	Anthony	Gioletti	12671 SHORTHORN ROAD	WILTON	CA	95693	209-614-0041	info@gioletticonstruction.com	Hispanic American	Male
GLOBAL DESIGN BUILD, INC	John R	Carlin	4695 MACARTHUR COURT, ELEVENTH FLOOR	NEWPORT BEACH	CA	92660	949-361-6300		Black American	Male
Global Economic Impact Construction	Gail	Crooms	4672 W. Jennifer Avenue, Suite 101	Fresno	CA	93722	833-443-4487	gcrooms@geig.net	Black American	Female
Global Engineering Management Solutions, Inc.	Rizwan	Tanvir	8939 S Sepulveda Blvd, Suite 102	Los Angeles	CA	90045	559-307-0998	rizwan.tanvir@gengms.com	Subcontinent Asian American	Male
GOLD'S Engineering Professional Corporation	David	Goldgraben	12831 Oakfield Way	Poway	CA	92064	858-230-0355	david.gold@goldsenengineering.com	Hispanic American	Male
GOLDEN SUN CONSTRUCTION, INC	MEILING	YIP	312 HAZEL DRIVE	CORONA DEL MAR	CA	92625	949-380-9797	meilingyip63@gmail.com	Asian-Pacific American	Female
GR Sundberg, Inc.	Garth R.	Sundberg	5211 BOYD ROAD	ARCATA	CA	95521	707-407-5986	bettina@grsinc.biz	Native American	Male
Greene & Greene Corporation	Juanita	Greene	4855 Loma Vista Rd.	Ventura	CA	93003	805-284-4945	jim@greeneandgreene.com	Hispanic American	Female
GREGG SIMPSON TRUCKING	Darlene	Simpson	250 LAKE MENDOCINO DR	UKIAH	CA	95482	707-468-1654	gregg.simpson@comcast.net	Caucasian	Female
Ground Control Inc.	Jae	Shin	1485 Bayshore Blvd #102	San Francisco	CA	94124	415-508-8589	jae@groundci.com	Asian-Pacific American	Male
Hafco Services Inc dba Hafco Railroad Services	Humberto	Friede	11411 BRISTLE OAK TRAIL	AUSTIN	TX	78750	512-925-1193	humberto.friede@hafcoservices.com	Hispanic American	Male
Heir & Son Construction, INC	SUKHDEV SINGH	HEIR	1040 LINCOLN ROAD #160	YUBA CITY	CA	95991	530-415-4777	heirandson@comcast.net	Subcontinent Asian American	Male

Company Name	Owner First	Owner Last	Physical Address	City	State	Zip	Phone	Email	Ethnicity	Gender
Her-Con Construction Services, Inc.	JOSEPH	HERNANDEZ	489 Fairlane Way	Covina	CA	91723	626-339-7000	hercon7774511@aol.com	Hispanic American	Male
HIGH-LIGHT ELECTRIC, INC.	ERWIN	MENDOZA	1460 E. COOLEY DR, SUITE 100	COLTON	CA	92324	951-352-9646	erwin.mendoza@hleincusa.com	Hispanic American	Male
HILLSIDE DRILLING, INC.	Lamont	Jay	539 S. 11TH STREET	RICHMOND	CA	94804	510-234-6532	cheryl@hillsidedrilling.com	Caucasian	Female
HKORP Engineering	Jose	Hurtado	7325 Font Ave	Riverside	CA	92509	323-509-6923	hkorp.engineering@gmail.com	Hispanic American	Male
HOFER CORPORATION	SCOTT	HOFER	5662 OTAY VALLEY ROAD	SAN DIEGO	CA	92154	619-661-6053	hofercorp@yahoo.com	Native American	Male
Hollins Consulting, Inc.	Guy	Hollins	870 MARKET ST, SUITE 700, SUITE 700	SAN FRANCISCO	CA	94102	415-571-7202	abantias@hollinsconsult.com	Black American	Male
HRV Conformance Verification Associates, Inc.	Rochelle	Stachel	420 Rouser Road Ste 400, Suite 400	Moon Township	PA	15108	412-299-2000	hrstachel@hrvinc.com	Caucasian	Female
Hurtado Consulting	Rene	Hurtado	31 Winter Creek Rd	Stevenson	WA	98648	360-433-2432	rene@hurtadoco.com	Hispanic American	Male
HYDROCONSULT ENGINEERS, INC.	BETH	GOLDSTEIN	1549 Pershing Dr, C	San Francisco	CA	94129	415-252-9750	bgoldstein@hydroce.com	Caucasian	Female
HYM Engineering, Inc.	ABRAHAM J.	JEON	1559 W. Commonwealth Ave.	Fullerton	CA	92833	714-523-2372	ajeon@hymengineering.com	Asian-Pacific American	Male
INDER DESIGN BUILD LLC	Manjit	Saini	597 Rough and Ready Rd	San Jose	CA	95133	408-313-5400	manjit.saini@iengco.com	Subcontinent Asian American	Male
Infotran Engineers & Architects, PC	Sridhar	Uttara	60 Evergreen Place Suite 301	East Orange	NJ	07018	973-563-7476	sridhar@infotrancorp.com	Subcontinent Asian American	Male
INFRAZIGN, LLC	MOUSTAFA IBRAHIM	AWAD	10432 Balls Ford Rd, Suite 300, Suite 300	Manassas	VA	20109	571-274-7415	infrazignllc@gmail.com	Black American	Male
J & H Engineering General Contractors, Inc.	Amy	McMullen	4065 MISSION OAKS BLVD UNIT B	CAMARILLO	CA	93012	805-987-8414	amy@jandheng.com	Caucasian	Female
J M Diaz, Inc.	Juan	Diaz	18645 E. GALE AVENUE #212	CITY OF INDUSTRY	CA	91748	626-820-1137	jmdiaz@jmdiaz.com	Hispanic American	Male
J.J.R. Construction	Carlos	Raposo	1120 Ninth Avenue	San Mateo	CA	94402	650-343-6109	jjrconstruction@aol.com	Hispanic American	Male
JAD & Associates LLC	Joseph	Dilay	4175 E. La Palma Ave., Suite 125	Anaheim	CA	92807	213-372-5702	gdilay@jadandassociates.com	Asian-Pacific American	Male
JARRETT FOUNDATIONS, INC.	Julie	Cuneo	101 Buckboard Road	Newcastle,	CA	95658	916-371-8760	julie@jarrettfoundations.com	Caucasian	Female
JCMS, Inc.	Goutam	Jois	1741 Whitehorse-Mercerville Rd.	Mercerville	NJ	08619	609-631-0700	compliance@jcms.com	Subcontinent Asian American	Male
JESMAR CONSTRUCTION	MARTHA	HERNANDEZ	1444 Sycamore Dr	Fallbrook	CA	92028	714-681-5086	jesmarboring@sbcglobal.net	Hispanic American	Female
JMJ Construction	Jordan	Moisa	40209 medford Road	Temecula	CA	92591	562-318-4733	jmjconstruction@me.com	Hispanic American	Male
JNA Builders, Inc.	JOSEPH	ANTONIO	515 S FLOWER ST, SUITE 1800	LOS ANGELES	CA	90071	888-315-1283	jnantonio@jnabuilders.com	Asian-Pacific American	Male
Johns' Group LLC	Nathan	Johns	3651 Rohnerville, Suite B	Fortuna	CA	95540	707-725-3898	vnjohnstrucking@yahoo.com	Native American	Male
Joseph Construction & Consulting Inc.	Brian	Joseph	2351 Thompson Way	Santa Maria	CA	93455	805-928-3703	info@joseph-engineering.com	Hispanic American	Male
JPCO, Inc	Brian	Hall	10919 Plank Rd	Montville	OH	44064	216-272-1578	b.hall@jpcorr.com	Black American	Male
Juarez Brothers General Engineering INC	Daniel	Juarez	17244 El Dorado Dr, Madera, CA 93636, USA	Madera	CA		559-908-2540	estimating@jb-enginc.com	Hispanic American	Male
Kal Krishnan Consulting Services, Inc.	Dev	Krishnan	2101 E. El Segundo Boulevard, Suite 302	El Segundo	CA	90245	213-488-0900	dev.krishnan@kkcsinc.com	Subcontinent Asian American	Male
Kapel Construction Inc.	Lance	Robbins	72 SPEY-GEE POINT LANE	WEITCHPEC	CA	95546	530-515-6050	lrobbins@kapelconstruction.com	Native American	Male
Kelly McNutt Consulting, LLC	Kelly	McNutt	1811 SE 173rd Ave	Vancouver	WA	98683	360-772-0954	kelly@kmccostandrisk.com	Caucasian	Female
Kirschner Contractors	Kim	Kirschner	330 ULUNIUI ST STE 203	KAILUA	HI	96734	808-800-4013	admin@kirschnercontractors.com	Caucasian	Female
KLE Consulting Corporation	Kelly	Smolar Gerne	773 Macon St	Brooklyn	NY	11233	917-676-7614	kelly@kle.consulting	Caucasian	Female
KM 106 Construction Inc	Aaron	Ramirez	1400 Egbert Ave	San Francisco	CA	94124	510-925-6074	aaronjr@km106.com	Hispanic American	Male

Company Name	Owner First	Owner Last	Physical Address	City	State	Zip	Phone	Email	Ethnicity	Gender
KorMex Construction, Inc.	Monick	Lopez	2324 S VINEYARD AVE SUITE K	ONTARIO	CA	91761	909-218-5700	monick@kormexconstruction.com	Hispanic American	Female
KPA CONSTRUCTORS INC.	Karl	Percell	40 N ALTADENA DR STE 206	PASADENA	CA	91107	626-658-8165	info@kpaconstructors.com	Black American	Male
LA SALLE SOLUTIONS, LLC	DENNIS R. LA	SALLE, II	900 F STREET, SUITE 128	SAN DIEGO	CA	92101	619-501-2645	dlasalle@lasallecm.com	Hispanic American	Male
Leothacue Enterprises, Inc.	Jodie	Leothacue	4816 S Ansley Ave	Ontario	CA	91762	310-963-5108	jl@leiconstructors.com	Asian-Pacific American	Female
LINDCO, INC	Linda	Kerlee	653 BRUNKEN AVE	SALINAS	CA	93901	209-876-1554	linda@lindco-inc.com	Caucasian	Female
Lobo Engineering & Construction	Lauren	Bird	20780 Birchwood Dr	FORESTHILL	CA	95631	510-750-8354	lobo.engcon@gmail.com	Hispanic American	Female
LUMA Builders	Fernando	Lopez	370 Myrtle Lane	Oakley	CA	94561	925-584-6347	info@buildluma.com	Hispanic American	Male
Luster National, Inc.	Emily	Luster	1701 WESTWIND DR, STE 117	BAKERSFIELD	CA	93301	661-869-0157	ichurch@luster.com	Black American	Female
M J AVILA COMPANY, INC.	Mary Jo	Avila	7258 W. Rialto Ave.	FRESNO	CA	93723	559-276-1258	maryjoa@mjavila.com	Hispanic American	Female
M S Lee Enterprises, Inc	MON SON	LEE	1908 COVENTRY	CLOVIS	CA	93611	559-578-5875	monslee@yahoo.com	Asian-Pacific American	Male
MADERA CONCRETE COMPANY, INC	JOSE	HERNANDEZ	25095 BROOK DRIVE	MADERA	CA	93638	559-474-1395	maderaconcrete@live.com	Hispanic American	Male
MADOLE CONSTRUCTION CO INC	Sean	Madole	18300 Joy Lake Rd	New Washoe City	NV	89704	775-737-4415	ray@madoleconstruction.com	Native American	Male
Manzo Construction Inc	Alejandro	Manzo	2300 Technology Dr., Suite 2	Hollister	CA	95023	831-801-3307	maggy@manzoconstruction.com	Hispanic American	Male
MAP Infra Group LLC	Mohammad Hashim	Momin	49610 Tottenham Ln	Macomb	MI	48044	313-460-8745	info@mapinfragroup.com	Subcontinent Asian American	Male
MARINSHIP DEVELOPMENT INTEREST LLC	Derek	Smith	1485 BAYSHORE BLVD., STE. 201 MB 135, (MB 135)	SAN FRANCISCO	CA	94124	415-282-5160	derek@marinship.com	Black American	Male
MARTIN GENERAL ENGINEERING INC	TRANQUILINO	MARTIN	12485 QUICKSILVER DRIVE	RANCHO CORDOVA	CA	95742	916-355-8101	dmonson@martingeneral.net	Hispanic American	Male
MASS X INC.	JENNIFER	FOSTER	2524 N. FORDHAM AVENUE	FRESNO	CA	93727	559-294-1075	massx6@hotmail.com	Caucasian	Female
MC CULLOUGH CONSTRUCTION, INC.	HUGH MACK	MCCULLOUGH	57 ALDERGROVE ROAD	ARCATA	CA	95521	707-825-1014	chelseyrrios@mcculloughconstructioninc.com	Native American	Male
MCO Engineering	David	Miclea	739 Bryant St	San Francisco	CA	94107	916-953-3231	m-coengineering@gmx.com	Hispanic American	Male
MGE Engineering, Inc.	Hsiaoichi Fred	Huang	7415 GREENHAVEN DRIVE, SUITE 100	SACRAMENTO	CA	95831	916-421-1000	fhuang@mgeeng.com	Asian-Pacific American	Male
MILLENIUM, LLC	CARLOS	SOTO LORENZO	4035 W 4550 S	West Haven	UT	84401	801-860-2213	carlos.sotolorenzo@gmail.com	Hispanic American	Male
MJD ENGINEERING	MARIO J. DE	SOUZA	11631 Oak Ridge Trl	Marysville	CA	95901	916-639-0489	mario@mjdengineering.com	Hispanic American	Male
Montgomery Construction Services, Inc.	CLIFFORD	MONTGOMERY	7084 SPRINGFORD AVENUE, #205	SAN DIEGO	CA	92114	619-578-2538	patriciaa@montcsi.com	Black American	Male
MOUNTAIN METHODS, INC	ERIC J	SANDERS	591 S. Washington Street	SONORA	CA	95370	209-288-2906	lindsay@mountainm.com	Native American	Male
Multi-Engineering Corporation	John	Percell	915 W FOOTHILL BOULEVARD SUITE #C-403	CLAREMONT	CA	91711	951-805-3005	tony@multi-engineeringcorp.com	Black American	Male
MWR Engineering	Manuel	Ruiz	23816 Barrett Dr	Lake Forest	CA	92630	949-243-5150	mwrengineeringca@gmail.com	Hispanic American	Male
MZB Engineering and Construction Incorporated	Humayun	Aziz	1192 Athlone Ln	Corona	CA	92882	949-254-4792	humayun.aziz@mzbinc.com	Subcontinent Asian American	Male
NBA Engineering, Inc.	Natalie	Alavi	897 Hyde St. #201	SAN FRANCISCO	CA	94109	415-202-9840	natalie@nbaeng.com	Caucasian	Female
NEWLAND ENTITIES, INC	ROBERT	CERVANTES	500 OLIVE STREET	MARYSVILLE	CA	95901	530-755-1178	rcervantes@newlandentities.com	Hispanic American	Male
NexGen Design Builders, Inc	Sara	Bekr	580 broadway st ste 205, Suite 205	Laguna Beach	CA	92651	949-419-4145	sara.bekr@nexgendb.com	Caucasian	Female
Niti Systems Consultants Inc.	Jignesh	Patel	4521 Bastion Drive	Roswell	GA	30075	404-509-3055	jpatel@nitisys.com	Subcontinent Asian American	Male
North Bay Company Inc	Julie	Brown	34 CHAMBERLAIN ST	HOPKINTON	MA	01748	508-686-2781	jbrown@nbaycc.com	Caucasian	Female

Company Name	Owner First	Owner Last	Physical Address	City	State	Zip	Phone	Email	Ethnicity	Gender
NuStandard	Rosa	Loloe	845 15th St, Suite#103	San Diego	CA	92101	619-257-9893	rloloe@nustandard.com	Other Minority	Female
O2EPCM, Inc.	Omone	Livingston	1055 W. 7th Street, 22nd Floor, Suite 2240	Los Angeles	CA	90017	213-267-8284	omoneo@o2epcm.com	Black American	Female
OBS Engineering, Inc.	Wilmoth	Lewis	1555 Yosemite Avenue, Suite 2	San Francisco	CA	94124	415-875-9902	admin@obs-engineering.com	Black American	Male
Offins General Engineering, LLC	Ryan	Offins	286 Bloody Camp Road, Po Box 11	Hoopa	CA	95546	707-496-4373	roffinsgeneralengineering@gmail.com	Native American	Male
OJI CALIFCO CONSORTIUM, INC.	Chiedoie A.	Ajawara	675 North First Street, Suite 675	San Jose	CA	95112	213-909-4650	augustus@ojicalifco.com	Black American	Male
OKERENSON CORPORATION	Uzo	Okereke, PHD	10 ELISSA LANE	LADERA RANCH	CA	92694	949-861-0845	okerenson@gmail.com	Black American	Male
Owais Construction Group	Nancy	Owais	20800 Vintage St, Suite 15	Chatsworth	CA	91311	818-299-2428	nancy@owaisconstruction.com	Caucasian	Female
Pacheco Construction Products, Inc.	David	Pacheco	3671 S. Huron St, Unit 302	Englewood	CO	80110	303-471-1405	david@pachecocpi.com	Hispanic American	Male
Pacific West Construction Services, Inc.	Adrian	Hernandez	2015 Manhattan Beach Blvd, Suite 102-C	Redondo Beach	CA	90278	714-809-2404	adrian@pwconstructionservices.com	Hispanic American	Male
PacRim Engineering, Inc.	Peter	Liu	70 S. Lake Ave, Suite 820	Pasadena	CA	91101	323-763-8700	rfp@pacrimengineering.com	Asian-Pacific American	Male
Pari & Gershon, Inc.	Romena	Jonas	1042 Bennington Ave	Turlock	CA	95382	925-768-5245	rjonas@pgiinc.net	Caucasian	Female
Performance Paving	Robert	Bonnell	701 W. Manchester Ave. Suite #200	Inglewood	CA	90301	323-970-5997	cammie@alphaengineeringcontractors.com	Hispanic American	Male
Peridot Construction	Dawna	Baldi	53753 Ridge Rd	Yucca Valley	CA	92284	951-204-9126	dawna@peridotengineering.com	Hispanic American	Female
PMCM Consulting Services LLC	Ganesh	Kadam	2250 Verde Cape Ave	Henderson	NV	89052	702-473-0747	ganesh.kadam@pmcmconsulting.com	Subcontinent Asian American	Male
POLO Engineering, Inc.	Jennifer	Polo	30758 Sloan Canyon Rd	Castaic	CA	91384	310-486-2065	jennifer@poloengineeringinc.com	Hispanic American	Female
Precision Grade Inc	Carlos	Garcia	25 San Juan Grade Road, Ste 150	Salinas	CA	93906	831-800-1602	cgarcia@precisiongrade.com	Hispanic American	Male
PRIME CONTRACTING SERVICES INC	Pablo	Mendoza	11049 Maple St	Whittier	CA	90601	909-578-8197	pmendoza.pcs@gmail.com	Hispanic American	Male
Projectix, LLC	Mohammed	Nasim	651 Leslie Ln	Morrisville	PA	19067	973-856-0321	mnasim@projectixllc.com	Subcontinent Asian American	Male
ProjectSpan, Inc.	Nellie	Torres	197 Waverly Avenue	Brooklyn	NY	11205	718-389-1025	ntorres@projectspan.com	Hispanic American	Female
QUIMU CONTRACTING, INC.	MIGUEL	QUIROZ	5830 DIXON AVE WEST	DIXON	CA	95620	707-693-0289	quimu@sbcglobal.net	Hispanic American	Male
R Rhodes Construction Inc	Mitzi	Page	109 Splendid View Drive	Kalispell	MT	59901	406-830-0866	mitzip@rrhodesconstruction.com	Caucasian	Female
Radin Consulting, Inc.	Chitra	Radin	One Riverfront Plaza, 1037 Raymond Blvd, Suite 330	Newark	NJ	07102	973-732-1246	cradin@radinconsulting.com	Subcontinent Asian American	Female
RAPID SERVICES LLC	Karandeep	Gill	23842 Cabot Blvd	Hayward	CA	94545	510-980-0102	ysingh@rapidgradingservices.com	Subcontinent Asian American	Female
RCJ & ASSOCIATES, INC	RICKY C.	JOHNSON, SR	7761 Robert River Way	SACRAMENTO	CA	95831	916-849-0210	ricky@rcjsafety.com	Black American	Male
RDZ CONTRACTORS, INC.	Pedro	Rodriguez	PO BOX 760	NIPOMO	CA	93444	805-458-5252	rdzcontractors@gmail.com	Hispanic American	Male
RE CHAFFEE CONSTRUCTION INC	Ronnie	Chaffee	6001 Park Drive	Wrightwood	CA	92397	760-249-8068	jessica@rechaffee.com	Hispanic American	Male
Reign Source	Erika	Horn	21913 Long Trot Dr	Escondido	CA	92029	619-339-4107	erika.horn@reignsource.com	Caucasian	Female
RELIANCE ENGINEERING INC	STEPHEN	WONG	PIER 96 ADMIN BLDG, Suite 100	SAN FRANCISCO	CA	94124	415-285-3268	admin@reinc.us	Asian-Pacific American	Male
REYCO ENGINEERING INC.	Joe	Duran	10903 BOULDER CANYON RD	RANCHO CUCAMONGA	CA	91737	626-922-2455	reyna0duran@gmail.com	Hispanic American	Male
REYNA'S ENGINEERING INC	Griselda	Reyna	3310 GRAND AVE	SAN MARCOS	CA	92078	951-616-4332	lolee@yaho.com	Hispanic American	Female
Rico Engineering Group, LLC	Richard	Asiimwe	7119 Flight Ave	Los Angeles	CA	90045	424-401-5375	rasiimwe@ricoecg.com	Black American	Male
RIO JORDAN CONSTRUCTION, INC.	JORDAN	SOTO	7432 LEMORAN AVE	PICO RIVERA	CA	90660	562-942-0228	jordan@riojordaninc.com	Hispanic American	Male

Company Name	Owner First	Owner Last	Physical Address	City	State	Zip	Phone	Email	Ethnicity	Gender
Rising Sun Company	MARLENE	SARIO	1180 SPRUCE RD.	EXETER	CA	93221	559-804-8312	msario@yahoo.com	Caucasian	Female
RIVERSIDE DIRECTIONAL DRILLING, INC.	Denise	Cuen	8179 Angel Lane	RIVERSIDE	CA	92508	951-453-2382	rrdrill@charter.net	Caucasian	Female
RJC CONTRACTING, INC	Kristi	Carpenter	4710 E. FALCON DRIVE, SUITE 106	MESA	AZ	85215	480-357-0868	kristi@rjccontracting.com	Caucasian	Female
Roadway Construction Inc.	Reza	Mohaghegh-Yardi	50 CALIFORNIA ST. SUITE 1500, SUITE 1500	SAN FRANCISCO	CA	94111	925-575-1342	rezayazdi@roadwayconstruction.com	Subcontinent Asian American	Male
Robert Thomas Jones	ROBERT T.	JONES	149 DONNA AVENUE	BAKERSFIELD	CA	93304	661-319-3090	robert.jones6127@yahoo.com	Black American	Male
ROD TRANSPORT INC.	STEVEN	RODRIGUEZ	3440 WEST CAPITOL AVENUE	WEST SACRAMENTO	CA	95691	916-372-5434	steven@rodconstruct.com	Hispanic American	Male
Rohadfox Transportation Inc.	Roderick	Rohadfox	3017 Bolling Way NE, Unit 140	Atlanta	GA	30305	404-604-6257	rod@constructioncontrol.biz	Black American	Male
ROLL' N ROCK CONSTRUCTION INC	Bonnie	Heile	5527 Truck Village Drive	MOUNT SHASTA	CA	96067	530-925-1408	rollnrockcon@gmail.com	Caucasian	Female
ROSCO CORPORATION	Ross	Mayfield III	7401 Lorene Rd.	REDWOOD VALLEY	CA	95470	707-485-4320	roscoimendo@hotmail.com	Native American	Male
Ruz Consulting Engineering Services, Inc.	Luis	Ruz	25350 Magic Mountain Parkway, Suite 300	Valencia	CA	91355	510-388-9367	ruzconsulting@gmail.com	Hispanic American	Male
S.T. RHOADES CONSTRUCTION, INC.	Steve T.	Rhoades	8780 Old Oregon Trail	REDDING	CA	96002	530-223-9322	steve@strhoadesinc.com	Native American	Male
Sabu	Muzaffar	Kalhor	9350 Summerstone Ct.	Riverside	CA	92508	949-922-9217	kalhoromuzaffar@gmail.com	Subcontinent Asian American	Male
Safework, Inc.	Rebecca	Jones	180 N Riverview Dr, Suite 170	Anaheim	CA	92808	213-507-8384	rebeccaaj@safeworkinc.com	Caucasian	Female
SAILROCK CONSTRUCTORS INC.	Courtney	Statham	113 BRIGHT POPPY	IRVINE	CA	92618	949-378-3440	courtney@sailrockinc.com	Hispanic American	Female
SALZANO ENGINEERING INC	FELICIA	SALZANO	9833 Anderson Ranch Rd	Descanso	CA	91916	619-593-9592	salzanoaccounting@hotmail.com	Hispanic American	Female
SAUREN CONSTRUCTION INC.	STEVEN	MAYS	300 DUTCH RAVINE LANE	NEWCASTLE	CA	95658	916-414-0444	steve@saureninc.com	Black American	Male
SC Engineers, PC	Seif	Chowdhury	2328 27th Street	Astoria	NY	11105	516-644-6461	seif.chowdhury@scengineerspc.com	Subcontinent Asian American	Male
SCHOTKA CONSTRUCTION INC	DIANE	SCHOTKA	5555 NAPA VALLEJO HWY	AMERICAN CANYON	CA	94503	707-396-2736	dschotka@aol.com	Caucasian	Female
Seamair Construction, Inc.	Patrick Greg	Phelan	205 SUBURBAN WAY #2	SAN LUIS OBISPO	CA	93401	805-439-4362	info@seamairinc.com	Hispanic American	Male
SENTINEL SAFETY SERVICES LLC	Nnaemeka	Ihim	6060 W Manchester Avenue Suite 202	Los Angeles	CA	90045	424-426-7280	nihim@sentinelsafetyserve.com	Black American	Male
Servitek Electric, Inc	Geoff	Reyes	13505 San Antonio Dr	Norwalk	CA	90650	626-227-1650	greyes@servitekelectric.com	Asian-Pacific American	Male
Sierra Communications & Construction, Inc.	Tommy	Ball	2660 HWY 140, Ste D	Catheys Valley	CA	95306	209-742-4948	tommy@sierracci.com	Native American	Male
SIERRA ENGINEERING & ENVIRONMENTAL SERVICES LLC	JOHN	YANGUBA	7144 FAIR OAKS BLVD, SUITE 1A	CARMICHAEL	CA	95608	504-505-5598	joyang1971@gmail.com	Black American	Male
SIMPLEX CONSTRUCTION MANAGEMENT, INC.	Rajesh	Soneja	7418 E. Woodsboro Ave	ANAHEIM	CA	92807	714-844-2020	rsoneja@simplex-cm.com	Subcontinent Asian American	Male
Site Works Solutions	George D.	Whitmer	2437 Radio Lane	Redding	CA	96001	530-222-2229	swoesthoff@swsgc.com	Native American	Male
SJD&B, Inc.	Simon	Jeon	20451 Valley Blvd	Walnut	CA	91789	909-481-0001	admin@sjdandb.com	Asian-Pacific American	Male
Skyline Consultants Inc.	Maliha	Malik	2900 Crestview Drive	Norco	CA	92860	951-316-6408	mmalik@skylineconsults.com	Subcontinent Asian American	Female
SOCOM Underground	Joseph Anthony	Duran	1220 Bennett Wy, #41	Templeton	CA	93465	805-835-7201	tduran@socomunderground.com	Hispanic American	Male
SPECS Engineering Group, Inc	Jose	Burbano	135 S. State College Blvd, Suite 200	Brea	CA	92821	626-497-8124	jburbano92@gmail.com	Hispanic American	Male
SPEEDWAY CONSTRUCTORS, INC	William	Forero	2565 CHALCEDONY ST	SAN DIEGO	CA	92109	619-819-7565	williamf@speedwayci.com	Hispanic American	Male
SRK Engineering	Sherry	Kirkpatrick	2615 Auto Park Way, #105	Escondido	CA	92029	760-294-4012	skirkpatrick@srkeng.com	Asian-Pacific American	Female
STEVE DOVALI CONSTRUCTION, INC.	TIM	DOVALI	8461 E. OLIVE	FRESNO	CA	93737	559-255-7603	dovaliconstruction@gmail.com	Hispanic American	Male

Company Name	Owner First	Owner Last	Physical Address	City	State	Zip	Phone	Email	Ethnicity	Gender
STONY CREEK GENERAL ENGINEERING	Luke	Andrews	5321 COUNTY RD 206	ORLAND	CA	95963	530-526-3191	luke@scgeinc.com	Native American	Male
Subsurface & Tunnel Engineering, LLC	MOHAMED	YOUNIS	1 Bank Street, Suite 260	Gaithersburg	MD	20878	301-685-5329	younisma@steng-llc.com	Black American	Male
Summit CM, Inc.	Ken	Rice	2300 Clayton Rd Ste 1380	Concord	CA	94520	925-363-5560	grace.sarmiento@summitcm.com	Asian-Pacific American	Male
SUNTERRA CONTRACTING CORPORATION	VIPUL V.	PATEL	17202 BETTY PL	CERRITOS	CA	90703	562-450-4121	vipul.sunterra@gmail.com	Subcontinent Asian American	Male
Suulutaaq, Inc	John	Hurd	110 Railroad Avenue, Suite A	Suisun City	CA	94585	707-427-3209	winona.beesing@suulutaaq.com	Native American	Female
Synnov Group Inc.	Asha	Singh	8770 W Bryn Mawr Ave, Suite 725	Chicago	IL	60631	312-929-2217	asha.singh@synnovgroup.com	Subcontinent Asian American	Female
Tabrizi Construction	Maryam	Rahmani	826 N Dianthus St	Manhattan Beach	CA	90266	424-212-9303	mrhmani@tabriziconstruct.com	Caucasian	Female
TEC Management Consultants, Inc.	Pamela	Coffey	510 S LA BREA AVENUE	INGLEWOOD	CA	90301	800-509-1542	kfuller@teccm.com	Black American	Male
Terra-EX LLC	David	Alatorre	427 Ellesmere dr	Dixon	CA	95620	707-580-3331	david@terraexdrill.com	Hispanic American	Male
The Design Build, Inc.	MANZAR	QAYYUM	1930 Del Paso Rd, SUITE 121 B	Sacramento	CA	95834	916-712-1314	info@designsbuid.com	Subcontinent Asian American	Male
The Thier Group LLC	HOLLI	THIER	3749 BUCHANAN ST #475266, Unit #475266	SAN FRANCISCO	CA	94147	415-407-4843	hollithier@gmail.com	Caucasian	Female
Thurai Consulting, Inc.	Ambi	Thurai	17722 Manchester Ave	Irvine	CA	92614	949-981-8349	ambi@thuraiconsulting.com	Asian-Pacific American	Male
TIPCO ENGINEERING, INC	KEVIN	TIPTON	4010 Watson Plaza Dr Suite 135	Lakewood	CA	90712	310-515-6549	tipcoinc@aol.com	Black American	Male
TITAN ENGINEERING, INC.	Juan	Parra	36529 CREEKWOOD COURT	MURRIETA	CA	92562	951-600-7079	peter.parra@titanengineeringinc.com	Hispanic American	Male
TOM'S METAL SPECIALISTS, INC.	TOM	CHANG	1416 WALLACE AVENUE	SAN FRANCISCO	CA	94124	415-533-4010	teresa@tomsmetalinc.com	Asian-Pacific American	Male
TOUCH OF GREEN LANDSCAPE	JAVIER	ROMO	36231 RUTH AVENUE	MADERA	CA	93636	559-323-8139	javier@touchofgreenlandscape.us	Hispanic American	Male
Transtar Pipeline, Inc.	CYNTHIA S.	BRITO	10467 Roselle Street	San Diego	CA	92121	858-453-0744	info@transtarpipeline.com	Hispanic American	Male
TSG Enterprises Inc.	Elvira	Solis Campana	3452 E Foothill Blvd, Suite 200	Pasadena	CA	91107	626-685-6989	mkomsky@thesolisgroup.com	Hispanic American	Female
TSI ENGINEERING, INC	Maqsood	Ali	4600 ROSEVILLE RD Suite 140	NORTH HIGHLANDS	CA	95660	916-571-5731	ali@tsi3.com	Subcontinent Asian American	Male
Underground Support Services, LLC	Stephanie	Teetes	7907 Roundrock Rd	Dallas	TX	75248	972-971-0875	steetes@undergroundsupportservices.com	Caucasian	Female
UNIFIED INDUSTRIES INCORPORATED	Theodore	Adams	5680 King Centre Dr., Suite 800	Kingstowne	VA	22315	703-922-9800	pettit@uii.com	Black American	Male
USACT CORPORATION	Mehari	Teklebrehan	460 Grand Avenue Unit 405	Oakland	CA	94610	859-999-3781	info@usacto.com	Black American	Male
Utility Construction Company, Inc.	Suzette	Nickum	8435 E Baseline Rd, Ste 106	Mesa	AZ	85209	480-654-3100	bill@utilityconstructionco.com	Caucasian	Female
V A P CONSTRUCTION INC.	ARVIND	PRASAD	15705 BIRCHWOOD ST.	LA MIRADA	CA	90638	714-253-3270	arvind@vapci.com	Subcontinent Asian American	Male
V3 Construction Inc.	Ahron	Valverde	10918 Shoemaker Avenue	Santa Fe Springs	CA	90670	562-447-3821	ahronv@v3constructioninc.com	Hispanic American	Male
WALKER RIVER CONSTRUCTION, INC.	GYPSY	HOLMAN	31105 PASTURE ROAD	SCHURZ	NV	89427	775-224-1883	rafterg@hotmail.com	Native American	Female
WC DRILLING, INC.	Elizabeth	Lamont	1350 Willow Ave	Hercules	CA	94547	510-245-0556	ealamont@wcdrilling.com	Native American	Female
WILLIAMS TUNNELING INDUSTRIES INC	Edison	Williams	16306 CASCADE CAVERNS LN	HOUSTON	TX	77044	832-388-6327	ewilliams@wiltun.com	Black American	Male
WILLOW HAWK INC	JAMES	AMMON	2562 SOUTH FORK ROAD	SALYER	CA	95563	530-739-3828	willowhawkinc@gmail.com	Native American	Male
Ybanag Realty & Development Corporation	LUCIO	COLLADO	24930 STATE HIGHWAY 74	PERRIS	CA	92570	951-657-0003	luke@dybanagconstruction.com	Asian-Pacific American	Male
YERBA BUENA ENGINEERING & CONSTRUCTION	MIGUEL	GALARZA	1340 EGBERT AVENUE	SAN FRANCISCO	CA	94124	415-822-4400	mgalarza@yerba-buena.net	Hispanic American	Male
Z&K Consultants, Inc.	Crystal	Faqih	22295 Jessamine Way	CORONA	CA	92883	951-310-7470	cfaqih@zandkconsultants.com	Caucasian	Female

Company Name	Owner First	Owner Last	Physical Address	City	State	Zip	Phone	Email	Ethnicity	Gender
Zenith Engineers Inc	Sentil	Pulyadi	7041 Koll Center Parkway, Unit 200	Pleasanton	CA	94566	415-619-6000	walsh@zenithengineers.com	Subcontinent Asian American	Male
Zephyr UAS, Inc.	Janelle	Patterson	725 W Town and Country Road, Suite 550	Orange	CA	92868	714-835-6355	janelle.patterson@zephyruas.com	Hispanic American	Female
238110 - Poured Concrete Foundation & Structure Contractors (196 Firm)										
6 RIVERS CONSTRUCTION, INC.	ZANE E.	GRANT JR.	200 REDWOOD GROVE RD	HOOPA	CA	95546	530-515-7563	6riversconstruction@gmail.com	Native American	Male
Accent Engineering and Construction Inc.	Rodney	Thompson	140 N Escondido Blvd	Escondido	CA	92025	619-954-4852	rthompson@accenteci.com	Black American	Male
Accurate Asphalt & Concrete Inc.	Deacon	Markey	946 Donax Ave #277	Imperial Beach	CA	91933	619-303-1829	accurateasphalt2@gmail.com	Asian-Pacific American	Male
ACEVEDO, RAMIRO ANDY	RAMIRO	ACEVEDO	17931 LINCOLN ST	VILLA PARK	CA	92861	714-248-1285	chelolettyengineering@gmail.com	Hispanic American	Male
ADVANCED CONCRETE CONSTRUCTION	Modesto	Munoz	1018 W TEAPOT DOME AVENUE, SUITE E	PORTERVILLE	CA	93257	559-782-6322	advancedgeneng@gmail.com	Hispanic American	Male
Advanced Development Building & Real Estate Corp	Thomas	Padilla	6700 Fallbrook Ave, Suite 100	Los Angeles	CA	91307	818-744-4800	tom@advdevelop.com	Hispanic American	Male
Advanced ground modification INC	Andrew	Estrada	3913 Maywood Dr N	fresno	CA	93703	559-536-6916	andrewate@gmail.com	Hispanic American	Male
AEC Moreno Corporation	Hector	Moreno	236 W Orange Show Road, Suite 112	San Bernardino	CA	92408	909-440-2855	info@aecmoreno.com	Hispanic American	Male
AJ Newson's Construction, Inc.	Antonio	Newson	1104 Corporate Way	Sacramento	CA	95831	916-426-8890	tony@ajnewsonconstruction.com	Black American	Male
Alexander Santamaria	Alexander	Santamaria	785 Lincoln Ave	San Jose	CA	95126	408-634-4209	alexander@santamaria-concrete.com	Hispanic American	Male
All Land Construction Inc.	Hector	Navarrete	3889 Golden Pond Dr	Camarillo	CA	93012	805-910-5699	hector1nava@gmail.com	Hispanic American	Male
ALLEN GILL CONSTRUCTION, INC.	Allen	Gill	22099 PALO WAY	PALO CEDRO	CA	96073	530-547-1112	tgill@allengillconstruction.com	Native American	Male
Allstate Concrete Cutting, Inc.	Michael	Seay	514 Rollins Rd	Ingleside	IL	60041	847-973-9752	mseay@allstateconcretecutting.com	Asian-Pacific American	Male
Alvarez And Shaw, Inc.	Chase	Alvarez	2101 Alpine Blvd, STE C	Alpine	CA	91901	619-383-4102	calvarez@alvarezandshaw.com	Hispanic American	Male
ALVAREZ QUALITY CONSTRUCTION, INC	JOSE	ALVAREZ	921 DELAWARE ST	IMPERIAL BEACH	CA	91932	619-906-1417	awp11254@hotmail.com	Hispanic American	Male
AM Construction and Concrete	Arturo	Montanez	690 OSPREY STREET	Merced	CA	95340	209-628-2692	sales@am-construction.net	Hispanic American	Male
AMCON Construction, INC	Harvinder	Dhillon	6055 TOSCANA LOOP	EL DORADO HILLS	CA	95762	916-204-8715	hdhillon@amcon-construction.com	Subcontinent Asian American	Male
Ample Electric Inc.	Jose	Diaz	16 Light Sky Ct	Sacramento	CA	95828	530-795-9913	jdiaz@ampleelectric.com	Hispanic American	Male
Arc Ventures	Lucas	Silva	1100 S Hope St, #1203	Los Angeles	CA	90015	657-206-5805	lucas@arcventuresinc.com	Subcontinent Asian American	Male
Arguello Concrete Construction, Inc.	CHRIS	ARGUELLO	5753 N. MARIPOSA	FRESNO	CA	93710	559-779-3068	arguelloconcrete@sbcglobal.net	Hispanic American	Male
AZ Rebar, Inc.	Antonio	Zamora	2518 W. Holland Ave	Fresno	CA	93705	559-388-7573	azamora@azrebar.net	Hispanic American	Male
BARCELO CONSTRUCTION, INC.	Monica	Sanchez	22777 Lyons Avenue, Ste 210	NEWHALL	CA	91321	661-449-1130	monica@barceloci.com	Hispanic American	Female
Baryeh Construction Inc.	KOFI	BARYEH	874 Bronzite St	Henderson	NV	89011	714-351-9236	kofi.baryeh@baryehconstruction.com	Black American	Male
BC Schmidt Construction, Inc.	Carrie A.	Schmidt	411 Main Street	Colusa	CA	95932	530-473-5423	cs@bcschmidt.com	Caucasian	Female
BEAR EXCAVATION	DANIEL	FREUND	11508 Pinehurst Drive	Lakeside	CA	92040	619-258-0877	bearex134@gmail.com	Asian-Pacific American	Male
BELLAKAI CONSTRUCTION	LUIGI	DILERNIA	7528 PONTO DR	CARLSBAD	CA	92011	808-895-8933	bellakaiconstruction@gmail.com	Subcontinent Asian American	Male
BELMONTES CONCRETE SERVICES, INC.	BELMONTE	RICARDO	98 W. Jackson Street, Suite #202	Hayward	CA	94544	510-261-8439	belmontesconcrete@gmail.com	Hispanic American	Male
BERNAL BUILDERS, INC.	MANUEL	BERNAL	3343 DURANT ST	SAN DIEGO	CA	92113	619-540-9618	bernalbuildersinc@gmail.com	Hispanic American	Male
BERT W SALAS, INC.	BOB E.	SALAZ	11203 CA-67	Lakeside	CA	92040	619-562-7711	bsalaz@bertsalasinc.com	Hispanic American	Male

Company Name	Owner First	Owner Last	Physical Address	City	State	Zip	Phone	Email	Ethnicity	Gender
BITECH CONSTRUCTION CO., INC.	BENJAMIN BYONG	KIM	7371 WALNUT AVENUE	BUENA PARK	CA	90620	714-521-1477	bitechconstruction@gmail.com	Asian-Pacific American	Male
Black IPO, Inc.	Wendell	Stemley	6125 imperial Ave	san diego	CA	92114	619-527-1668	wrstemley@aol.com	Black American	Male
BLANCO CONSTRUCTION	LEONARDO	BLANCO	19320 Dallas Ave.	Riverside	CA	92508	951-250-6692	lawym2004@aol.com	Hispanic American	Male
BLUE MILE CONSTRUCTION	SAMANTHA	HOLA	8612 RICE CT	STOCKTON	CA	95212	209-640-6132	info@bluemileconstruction.com	Asian-Pacific American	Female
BNF Constuction Inc.	Fernando	Espino	6071 E Nugget Ct	Anaheim	CA	92807	714-408-5416	fernando@bnf-construction.com	Hispanic American	Male
Bravo Pacific, Inc.	Edward	Marmolejo	520 ERWIN STREET	CALIMESA	CA	92320	909-915-8391	bravopacific@hotmail.com	Hispanic American	Male
Bruce Anderson Enterprises, Inc.	Andres	Aguilar	1662 W McFadden Ave	Santa Ana	CA	92704	714-656-7421	andrewaguilar450@gmail.com	Hispanic American	Male
Burke Construction	Michael J.	Burke	4421 Tennessee Drive	Shingle Springs	CA	95682	530-676-1009	burkebid@gmail.com	Native American	Male
BWW & COMPANY, INC	BOBBY	WILSON	301 9TH STREET, SUITE 100	REDLANDS	CA	92374	909-268-8516	b-w-w@live.com	Black American	Male
CALI CONCRETE	GUSTAVO	VALDERAMMA	117 MUGSY AVENUE	BAKERSFIELD	CA	93307	661-398-8143	rosa@caliconcrete.com	Hispanic American	Male
CALIFORNIA GRINDING SPECIALTIES, INC. DBA AUSTIN ENTERPRISE	Patti	Austin-Conner	13421 SNOW ROAD	BAKERSFIELD	CA	93314	661-589-1001	paustin@austin-enterprise.com	Hispanic American	Female
CENTRAL VALLEY REINFORCING	VICTOR	ZAMORA	2301 W BELMONT AVE	FRESNO	CA	93728	559-365-0340	vzamora@cvrfresno.com	Hispanic American	Male
Champion's Structures	Trinidad	Pulido	24720 SUPERIOR AVE	MORENO VALLEY	CA	92551	951-567-9041	champions.structures@gmail.com	Hispanic American	Male
Chapco Construction LLC	Brooke	Chappell	6000 Mortono Street	Sacramento	CA	95828	916-206-5088	brooke@chapcoconstruction.com	Caucasian	Female
CLEAR CREEK CONSTRUCTION INC.	ADAM	HARDEN	10402 DAYSTAR WAY	PALO CEDRO	CA	96073	530-547-4938	clearcreekadam@gmail.com	Native American	Male
COLEMAN CONSTRUCTION	Sharon	Coleman	1973 W 48TH STREET	LOS ANGELES	CA	90062	323-295-5484	scoleman@colemancon.com	Black American	Female
COMMAND PERFORMANCE CONSTRUCTORS, INC.	PRISCILLA	HERNANDEZ	3346 OLIVE AVENUE	SIGNAL HILL	CA	90755	562-997-9410	jim@cpconstructors.com	Hispanic American	Male
ConstructiCON Corp	LEE	PHAM	21060 Homestead Rd., STE 100	Cupertino	CA	95014	888-242-4664	tuan@cicbuilder.com	Asian American	Male
Cooper Engineering, Inc	Denise K.	Cooper	114 BUSINESS CENTER DRIVE	CORONA	CA	92880	951-736-6135	denise@cooperconcrete.net	Caucasian	Female
Crazy Js Concrete, Inc.	Juan	Jimenez	472-250 Diamond Crest Road	Susanville	CA	96130	530-257-9681	crazyjsconcrete@gmail.com	Hispanic American	Male
Crest Equipment, Inc.	Wendi	Belio	161 SCOTTFORD DR	EL CAJON	CA	92021	619-839-0154	wbelio@crestequipmentinc.com	Native American	Female
CRIMSON MARIE COMPANY, INC	SARAH LYNN	THACKER	11876 EABY RD	PHELAN	CA	92371	760-963-7692	bids@crimsonmariecompany.com	Caucasian	Female
D & D CONCRETE CONSTRUCTION CO	DENISE	WILLIAMS	9237 LITTLE CREEK CIRCLE	STOCKTON	CA	95210	209-992-2267	denise7431@yahoo.com	Black American	Female
David Construction & Management, Inc.	David	Pickering	747 Woodbridge Street, Suite 110	San Luis Obispo	CA	93401	805-206-8224	david@david-cm.com	Asian-Pacific American	Male
DAVID ENGINEERING CONSTRUCTION	Oscar	David	6344 NUGGET DRIVE	FORESTHILL	CA	95631	530-367-3508	odavid@ftcnet.net	Black American	Male
DE LA FUENTE CONSTRUCTION, INC.	JORGE DIAZ DE LA	FUENTE	3025 Beyer Blvd E101	San Diego	CA	92154	619-512-5505	jdiaz@dlfci.com	Hispanic American	Male
DESIGN BUILD ENGINEERING CONTRACTORS, INC.	GABRIEL	NEVAREZ	2210 SOLEDAD CANYON RD, UNIT D	ACTON	CA	93510	817-928-5468	gnevarez@dbecontracting.com	Hispanic American	Male
Dexterity Placing Steel Services	Patrick	Sanchez	36231 Straightaway Dr	Beaumont	CA	92223	562-774-5704	dpsteel.svc@gmail.com	Hispanic American	Male
DIRT DYNASTY INC	JASON	ALURCON	4110 MEADOW OAKS DRIVE	VALLEY SPRINGS	CA	95252	209-623-1141	estimating@dirtydynastyinc.com	Hispanic American	Male
Diverscape, Inc.	Vicki	Moralez	21730 BUNDY CANYON ROAD	WILDOMAR	CA	92595	951-245-1686	estimating@diversifiedlandscape.com	Caucasian	Female
DM CONTRACING INC	DAVID	MAGANA	1065 N HARBER DR	COLTON	CA	92324	909-824-7071	dave@dmengineeringinc.com	Hispanic American	Male
DOD CONSTRUCTION	Charoletta	Dickerson	3501 Edison Hwy	Bakersfield	CA	93307	661-366-8000	derrickd@dodconstruction.com	Black American	Male

Company Name	Owner First	Owner Last	Physical Address	City	State	Zip	Phone	Email	Ethnicity	Gender
DON H MAHAFFEY DRILLING CO	ASHLEY MAHAFFEY	TULLIUS	1800 SOUTH ALAMEDA STREET	COMPTON	CA	90221	310-668-2030	ashley@mahaffeydrilling.com	Hispanic American	Female
DREAMBUILDER CONSTRUCTION CORP	ANURAG	SINGH	550 Porter Way	PLACENTIA	CA	92870	714-646-3697	alex.singh@dreambuildercorp.com	Subcontinent Asian American	Male
Duran Construction Group	Ramon	Duran	222 S. Jackson Ave, Gate 3	SAN JOSE	CA	95116	408-254-4304	maria.duran@durancg.com	Hispanic American	Male
Dutch Dynasty Construction LLC	KIRK	WAASDORP	25356 Via Dona Christa	Santa Clarita	CA	91355	661-236-4419	dutchdynasty.kirk@yahoo.com	Asian-Pacific American	Male
E-4 CONSTRUCTION, INC.	ERNESTO	BLANCARTE	12935 Pomerado Rd., Suite C	Poway	CA	92064	619-208-2401	ernesto@cali-sd.com	Hispanic American	Male
El Camino Construction & Engineering Corp	MIGUEL	GUAJARDO	2001 W 14th Street	LONG BEACH	CA	90813	562-983-8811	miguel@elcaminoconeng.com	Hispanic American	Male
Epic Contractors and Materials L.L.C	Marqui	Jamison	241 S. 12th ave	Maywood	IL	60153	708-676-6964	mjamison@epiccontractorsandmaterialsllc.com	Black American	Male
ERA.CO.INC	ENRIQUE	AVILA	319 WILLARD AVE.	RICHMOND,	CA	94806	510-830-5955	mich1064@aol.com	Hispanic American	Male
Excel Concrete Construction, Inc.	Sean	Mills	32120 Temecula Parkway, #1090	Temecula	CA	92592	951-695-0170	sean@excelccinc.com	Hispanic American	Male
FALKON CONSTRUCTION, INC	VILIAMI	MATAELE	21450 GOLDEN SPRINGS RD, UNIT 260	WALNUT	CA	91789	310-714-1686	val@falconconstruction.com	Asian-Pacific American	Male
Fasone Construction Inc.	Jeanette	Fasone	8644 Norwalk Blvd	Whittier	CA	90606	562-948-3349	ap@fasonegbc.com	Hispanic American	Female
FDT Structural Specialties, LLC	Arctic Slope	Regional Corporation	217 Bateman Dr	Central Point	OR	97502	415-671-3776	bill.parks@fdthomas.com	Native American	Male
Fehoko Concrete Inc	Tim	Fehoko	10817 Condon Ave	Inglewood	CA	90304	323-540-9499	tim@fehokoconcrete.com	Asian-Pacific American	Male
FFKM ENGINEERING CONSTRUCTION, INC.	Frew	Kotisso	28462 CAMINO DEL ARTE DR	VALENCIA	CA	91354	626-345-4225	frew.kotisso@ffkmengineering.com	Black American	Male
Flo Engineering Inc	Kristen	Flores	902 S Van Horn Ave	West Covina	CA	91790	310-753-3542	kristen@floengineering.net	Hispanic American	Female
Foundation Soil Stabilization Inc	Eric	Quiles	3496 BUSKIRK AVE SUITE 105	PLEASANT HILL	CA	94523	925-494-0300	eq@fssinc24.com	Hispanic American	Male
Fraire Inc.	FRANCISCO	GOMEZ	1436 N. Valentine Ave	FRESNO	CA	93722	559-313-7984	fgconcrete2014@gmail.com	Hispanic American	Male
Freedom Concrete Cutting, Inc.	Mujgan	Bademci	695 W La Cadena Dr	Riverside	CA	92501	951-743-3988	admin@freedomcc.us	Subcontinent Asian American	Female
Fresno Concrete Construction, Inc.	RAY	BECERRA	5450 S. Villa Ave.	Fresno	CA	93725	559-834-2031	josie@fresnoconcreteconst.com	Hispanic American	Male
G F GARCIA AND SONS, INC	ALEC F.	GARCIA	1749 Toro Creek Road	Morro Bay	CA	93442	805-995-3548	office@gfgsi.com	Hispanic American	Male
G SOSA CONSTRUCTION, INC	Gregory	Sosa	2221 Willow Road	Arroyo Grande	CA	93420	805-431-7022	gsosainc@aol.com	Hispanic American	Male
Galvan Communications Inc	Ricardo	Galvan	1055 Town and Country Rd, Unit 202	Orange	CA	92868	657-329-6362	ricardogm@galvanengineering.com	Hispanic American	Male
GDL Concrete	Damian	Rodriguez	1557 Sagebrush Pl	Beaumont	CA	92223	951-796-0633	d.rodriguez@gdl-concrete.com	Hispanic American	Male
Genuine Engineering Inc	Kristi Ann	Stelle	13306 Indian Bow Cir	Corona	CA	92883	951-674-5000	info@genuineinc.net	Caucasian	Female
GEOSTRUCTURAL ENGINEERING INC	Andre Stephen	Hawks	25A Crescent Dr #185	Pleasant Hill	CA	94523	707-322-3507	andre.hawks@geostructuralengineering.com	Hispanic American	Male
GERONIMO CONCRETE, INC.	LIDIA	LOPEZ	4560 N. HUNTINGTON DRIVE	LOS ANGELES	CA	90032	323-225-2016	geronimo_concrete@sbcglobal.net	Hispanic American	Female
GHC Pipeline, LLC	Gabriela	Arambul	18641 Newman Ave	Riverside	CA	92508	951-284-9204	admin@ghcpipeline.com	Hispanic American	Female
GIOLETTI CONSTRUCTION INC	Anthony	Gioletti	12671 SHORTHORN ROAD	WILTON	CA	95693	209-614-0041	info@gioletticonstruction.com	Hispanic American	Male
Golden State Municipal Construction, LLC	Artemio	Arguello	8500 Hilton Way	Fair Oaks	CA	95628	916-284-5755	arguelloa@gsmc-llc.com	Hispanic American	Male
GOLDEN SUN CONSTRUCTION, INC	MEILING	YIP	312 HAZEL DRIVE	CORONA DEL MAR	CA	92625	949-380-9797	meilingyip63@gmail.com	Asian-Pacific American	Female
Golden West Construction Services, LLC	Christina	Parker	445 S. Figueroa Street 31st Floor, 31st Floor	Los Angeles	CA	90071	213-537-3835	christina@gwcs.com	Hispanic American	Female
GUILLS INC	Juan	Munoz	313 E ORANGE GROVE BLVD #290	PASADENA	CA	91104	626-712-3267	guillsinc1@gmail.com	Hispanic American	Male

Company Name	Owner First	Owner Last	Physical Address	City	State	Zip	Phone	Email	Ethnicity	Gender
H AND G CONSTRUCTION	Juan	Hurtado	6139 W 6th St	Rio Linda	CA	95673	916-308-8541	j.hurtado.jh3@gmail.com	Hispanic American	Male
Harris Development Corp	Robert	Harris	2743 E. Shaw Ave., Suite 103	Fresno	CA	93710	559-575-3000	rharriscorp@gmail.com	Black American	Male
HASKELL & HASKELL ENGINEERING & CONSTRUCTION SERVICES, INC.	SHAVON	HASKELL	17510 ELLEN ST	KNIGHTS FERRY	CA	95361	209-881-3500	hhengcon@caltel.com	Caucasian	Female
Heir & Son Construction, INC	SUKHDEV SINGH	HEIR	1040 LINCOLN ROAD #160	YUBA CITY	CA	95991	530-415-4777	heirandson@comcast.net	Subcontinent Asian American	Male
HILLSIDE DRILLING, INC.	Lamont	Jay	539 S. 11TH STREET	RICHMOND	CA	94804	510-234-6532	cheryl@hillsidedrilling.com	Caucasian	Female
INDER DESIGN BUILD LLC	Manjit	Saini	597 Rough and Ready Rd	San Jose	CA	95133	408-313-5400	manjit.saini@iengco.com	Subcontinent Asian American	Male
ITECH SOLUTION	Miguel	Plascencia	2064 flintcrest dr	San Jose	CA	95148	408-832-8150	miguel@itechsolution.com	Hispanic American	Male
J&E Construction	Elsa	Cornejo	8802 Applewood St	Chino	CA	91708	909-784-8151	elsa@jeconstructioninc.com	Hispanic American	Female
JAMES FLETCHER CONSTRUCTION INC	JAMES	FLETCHER	609 DATE AVENUE	CHULA VISTA	CA	91910	619-405-9316	fletcherconstruction5106@gmail.com	Native American	Male
JNA Builders, Inc.	JOSEPH	ANTONIO	515 S FLOWER ST, SUITE 1800	LOS ANGELES	CA	90071	888-315-1283	jnantonio@jnabuilders.com	Asian-Pacific American	Male
JNR 2 CONSTRUCTION Inc	Jonathan	Martinez	10716 S Grevillea Ave	Inglewood, CA	CA	90304	424-420-1824	jonathan@jnr2construction.com	Hispanic American	Male
Joseph Escobar	Joseph	Escobar	301 N Quality Ave	Sanger	CA	93657	559-417-0404	escobarjoseph@icloud.com	Hispanic American	Male
JUST CONSTRUCTION, INC.	Hector M.	Romero	1129 Carlos Canyon Drive	Chula Vista	CA	91910	619-548-5485	leonor@justconstructioninc.com	Hispanic American	Male
K & G Concrete Inc	HERMAN (KEAVEN)	GUILLORY	1079 SUNRISE AVENUE, SUITE B-353	ROSEVILLE	CA	95661	916-774-0287	gguillory@kandgconcrete.com	Black American	Male
K R C SAFETY CO. INC.	Gary	Castro	7821 W. Sunnyview Ave.	Visalia	CA	93290	559-732-0393	garyc@krcsafety.com	Native American	Male
KEMET ENGINEERING	Jacob	Jacobs	43751 27TH STREET EAST	LANCASTER	CA	93535	661-435-8908	heybloc@icloud.com	Black American	Male
KPA CONSTRUCTORS INC.	Karl	Percell	40 N ALTADENA DR STE 206	PASADENA	CA	91107	626-658-8165	info@kpaconstructors.com	Black American	Male
LA Steel Services, Inc.	Manuel	Cerda	1180 Olympic Drive, Suite 108	CORONA	CA	92881	951-393-2013	m.cerda@lasteelservices.com	Hispanic American	Male
LANDAVAZO BROS. INC.	Derrick P.	Landavazo	29280 Pacific Street	HAYWARD	CA	94544	510-581-7104	cjohnson@landavazoconcrete.com	Hispanic American	Male
Landscape Support Services, Inc,	SOHEILA	STURM	12610 Saticoy Street S.	North Hollywood	CA	91605	818-475-0680	ssturm@lsscorp.com	Caucasian	Female
LARRANAGA TRUCKING, INC.	FERNAND	LARRANAGA	2206 N. EAST STREET	ALTURAS	CA	96101	530-233-3785	ltcvictoria14@gmail.com	Hispanic American	Male
LUMA Builders	Fernando	Lopez	370 Myrtle Lane	Oakley	CA	94561	925-584-6347	info@buildluma.com	Hispanic American	Male
M 4 Concrete and Drywall Inc.	Jose A	Mendoza	11380 Early Dawn Road	Turlock	CA	95380	209-850-9250	tmendoza@m4concretedrywall.com	Hispanic American	Male
M S Lee Enterprises, Inc	MON SON	LEE	1908 COVENTRY	CLOVIS	CA	93611	559-578-5875	monslee@yahoo.com	Asian-Pacific American	Male
M. HERNANDEZ CONSTRUCTION INC.(DBA) HERNANDEZ ENGINEERING	MARIANO	HERNANDEZ	1390 Carroll Ave.	San Francisco	CA	94124	415-824-4731	mariano@hernandez-engineering.com	Hispanic American	Male
M3 SERVICES	Lauryn	Burnett	15342 HAWTHORNE BLVD, SUITE 203	LAWNDALE	CA	90260	310-665-1600	lburnett@m-3services.com	Black American	Female
MADERA CONCRETE COMPANY, INC	JOSE	HERNANDEZ	25095 BROOK DRIVE	MADERA	CA	93638	559-474-1395	maderaconcrete@live.com	Hispanic American	Male
MADOLE CONSTRUCTION CO INC	Sean	Madole	18300 Joy Lake Rd	New Washoe City	NV	89704	775-737-4415	ray@madoleconstruction.com	Native American	Male
MARINSHIP DEVELOPMENT INTEREST LLC	Derek	Smith	1485 BAYSHORE BLVD., STE. 201 MB 135, (MB 135)	SAN FRANCISCO	CA	94124	415-282-5160	derek@marinship.com	Black American	Male
MARK WALLACE MASONRY	MARK	WALLACE	1795 Industrial Drive	AUBURN	CA	95604	530-885-7852	mark@markwallacemasonry.com	Hispanic American	Male
Marne Construction, Inc	Ernie	Moreno	2111 S. Santa Fe St.	Santa Ana	CA	92705	714-935-0995	emoreno@marneconstruction.com	Hispanic American	Male
MCO Construction & Services, Inc.	Elizabeth	McNeill	1450 N. Mangonia Drive	West Palm Beach	FL	33401	305-693-4344	president@mcoconstruction.net	Black American	Female

Company Name	Owner First	Owner Last	Physical Address	City	State	Zip	Phone	Email	Ethnicity	Gender
Montgomery Construction Services, Inc.	CLIFFORD	MONTGOMERY	7084 SPRINGFORD AVENUE, #205	SAN DIEGO	CA	92114	619-578-2538	patriciaa@montcsi.com	Black American	Male
MTC Contractor's, Inc.	Juan A	Gomez	12672 Limonite Ave Ste E 232	Corona	CA	92880	714-397-5158	tgomez@mtcconstructors.com	Hispanic American	Male
National Pools Inc	Luis	Quirarte	15439 Monte St	Sylmar	CA	91342	818-367-9340	cynthia@nationalpoolsconstructi on.com	Hispanic American	Male
NVS Concrete	Norberto	Salinas	892 Rubicon Avenue	MADERA	CA	93637	559-481-0758	nvs.concrete@gmail.com	Hispanic American	Male
OCHOA MASONRY & CONSTRUCTION INC	Salvador	Ochoa	14579 Pueblo Dr	Manteca	CA	95336	209-483-0754	ochoas405@gmail.com	Hispanic American	Male
ON THE LEVEL CONCRETE LLC	ERIC	JONES	1540 Davidson Ave	San Francisco	CA	94124	415-550-2663	onthelevelconcrete@yahoo.com	Black American	Male
Pacific River Construction Inc	Farzad	Rahmany	1838 Pico Rivera Drive	Roseville	CA	95747	916-805-6615	prc@pacificrc.net	Asian-Pacific American	Male
Performance Paving	Robert	Bonnell	701 W. Manchester Ave. Suite #200	Inglewood	CA	90301	323-970-5997	cammie@alphaengineeringcontr actors.com	Hispanic American	Male
Peridot Construction	Dawna	Baldi	53753 Ridge Rd	Yucca Valley	CA	92284	951-204-9126	dawna@peridotengineering.com	Hispanic American	Female
PK CONSTRUCTION	ZHAN PAUL	KING	1227 JACARANDA PLACE	UPLAND	CA	91784	626-773-6963	zkkingpk81@gmail.com	Black American	Male
Precision Grade Inc	Carlos	Garcia	25 San Juan Grade Road, Ste 150	Salinas	CA	93906	831-800-1602	cgarci@precisiongrade.com	Hispanic American	Male
Professional Concrete Sawing Inc.	David	Scott	P.O. Box 3348	Merced	CA	95344	209-722-2226	davidscott@gvni.com	Black American	Male
PSI CONSTRUCTION & ENGINEERING, INC	Maita	Santos	11956 BERNARDO PLAZA DRIVE #981, Apt. # B	SAN DIEGO	CA	92128	714-234-0855	psicengineering@psicoeng.com	Asian-Pacific American	Female
QA CONSTRUCTORS	LUIS QUINTO	ALLENDE	850 S Van Ness Ave, Ste 35	San Francisco	CA	94110	408-210-5508	qa@qaccorp.com	Hispanic American	Male
QUIMU CONTRACTING, INC.	MIGUEL	QUIROZ	5830 DIXON AVE WEST	DIXON	CA	95620	707-693-0289	quimu@sbcglobal.net	Hispanic American	Male
Quin Coatings, Inc	Jeezal	Quintana	2856 E Muncie Ave	Fresno	CA	93720	559-360-5399	quincoatings@gmail.com	Hispanic American	Female
R&S Construction Management Inc.	Teera	Nuntaworanuch	1555 Burke Ave Ste I	San Francisco	CA	94124	415-872-9935	teera@rscminc.com	Hispanic American	Male
R. Dugan Construction	Wendy	Dugan	6157 MARLATT STREET	MIRA LOMA	CA	91752	951-360-7531	marlina@rduganconst.com	Caucasian	Female
RAC Construction & Engineering, Inc.	Ruben	Claudio	5811 Barbarossa Ct	San Diego	CA	92115	760-497-6668	rclaudio@racconstruction.biz	Hispanic American	Male
RAM Industries, LLC	Shane	Kelly	151 New Park Avenue, Suite 121	Hartford	CT	06106	860-965-5414	skelly@ramindustriesct.com	Black American	Male
RAPID SERVICES LLC	Karandeep	Gill	23842 Cabot Blvd	Hayward	CA	94545	510-980-0102	ysingh@rapidgradingservices.co m	Subcontinent Asian American	Female
RCJ & ASSOCIATES, INC	RICKY C.	JOHNSON, SR	7761 Robert River Way	SACRAMENTO	CA	95831	916-849-0210	ricky@rcjsafety.com	Black American	Male
RDZ CONTRACTORS, INC.	Pedro	Rodriguez	PO BOX 760	NIPOMO	CA	93444	805-458-5252	rdzcontractors@gmail.com	Hispanic American	Male
RE CHAFFEE CONSTRUCTION INC	Ronnie	Chaffee	6001 Park Drive	Wrightwood	CA	92397	760-249-8068	jessica@rechaffee.com	Hispanic American	Male
REC TRUCKING INC.	Rafael	Teran	1128 2nd ave	chula vista	CA	91911	619-392-9688	arconcrete.rafael@gmail.com	Hispanic American	Male
REYNA'S ENGINEERING INC	Griselda	Reyna	3310 GRAND AVE	SAN MARCOS	CA	92078	951-616-4332	loleelevi@yahoo.com	Hispanic American	Female
RIO JORDAN CONSTRUCTION, INC.	JORDAN	SOTO	7432 LEMORAN AVE	PICO RIVERA	CA	90660	562-942-0228	jordan@riojordaninc.com	Hispanic American	Male
Rising Sun Company	MARLENE	SARIO	1180 SPRUCE RD.	EXETER	CA	93221	559-804-8312	msario@yahoo.com	Caucasian	Female
Rites of Passage Industries Inc.	Alice L.	Jones	3433 W. 112 ST.	INGLEWOOD	CA	90303	310-634-7027	ropijones@gmail.com	Black American	Female
RJC CONTRACTING, INC	Kristi	Carpenter	4710 E. FALCON DRIVE, SUITE 106	MESA	AZ	85215	480-357-0868	kristi@rjccontracting.com	Caucasian	Female
Rm3 Consulting LLC	Bomtea	Mitchell	2605 W 85th St	Inglewood	CA	90305	213-509-9764	brmitch02@gmail.com	Black American	Male
ROLL' N ROCK CONSTRUCTION INC	Bonnie	Heile	5527 Truck Village Drive	MOUNT SHASTA	CA	96067	530-925-1408	rollnrockcon@gmail.com	Caucasian	Female

Company Name	Owner First	Owner Last	Physical Address	City	State	Zip	Phone	Email	Ethnicity	Gender
ROMERO & SONS CONSTRUCTION, INC.	MIGUEL	ROMERO	28929 LONE TREE ROAD	OAKDALE	CA	95361	209-629-1760	miguel@romeroconcrete.com	Hispanic American	Male
Rubicon Engineering Corporation	Vida	Tarassoly	333 City Blvd W, Suite 329	Orange	CA	92868	714-352-0215	mmehran@rubiconeng.com	Caucasian	Female
SAUREN CONSTRUCTION INC.	STEVEN	MAYS	300 DUTCH RAVINE LANE	NEWCASTLE	CA	95658	916-414-0444	steve@saureninc.com	Black American	Male
SCHOTKA CONSTRUCTION INC	DIANE	SCHOTKA	5555 NAPA VALLEJO HWY	AMERICAN CANYON	CA	94503	707-396-2736	dschotka@aol.com	Caucasian	Female
Seamair Construction, Inc.	Patrick Greg	Phelan	205 SUBURBAN WAY #2	SAN LUIS OBISPO	CA	93401	805-439-4362	info@seamairinc.com	Hispanic American	Male
SIERRA RANGE CONSTRUCTION	RICHARD	JONES	711 N. COURT STREET, Suite C	VISALIA	CA	93291	559-635-0504	richie@sierrarange.com	Black American	Male
SILAO GENERAL ENGINEERING INC	Paul	Silao	1485 Bayshore Blvd #169, Suite 377	San Francisco	CA	94124	415-466-6480	paul@engineeringsg.com	Asian-Pacific American	Male
SITEWORKS CONSTRUCTION, INC	KENT	DESENA	3634 BICKERSTAFF ST	LAFAYETTE	CA	94549	925-284-1437	kdesena@linkzone.com	Asian-Pacific American	Male
SITEWORKS CONSTRUCTION, INC	KENT	DESENA	3634 BICKERSTAFF ST	LAFAYETTE	CA	94549	925-284-1437	kdesena@linkzone.com	Asian-Pacific American	Male
Southeast Allegiance, LLC	Brandon	Allen	10750 NW 6th Court, Suite C-10	Miami	FL	33168	888-874-2434	ballen@theallegiances.com	Black American	Male
Southwest Hydro Analytics, Inc.	Emmanuel	Padilla	669 S Nardo Ave, T4	Solana Beach	CA	92075	619-606-7176	epadilla@shydro.com	Hispanic American	Male
STEVE DOVALI CONSTRUCTION, INC.	TIM	DOVALI	8461 E. OLIVE	FRESNO	CA	93737	559-255-7603	dovaliconstruction@gmail.com	Hispanic American	Male
Suulutaaq, Inc	John	Hurd	110 Railroad Avenue, Suite A	Suisun City	CA	94585	707-427-3209	winona.beesing@suulutaaq.com	Native American	Female
Synergy Construction & Development Corp.	Dhanwant	Singh	5109 Pomerado Way	Bakersfield	CA	93313	661-808-5201	dhan@synergyinc.us	Subcontinent Asian American	Male
Tablerock Concrete Inc.	Ryan	Pinner	28562 Oso Parkway, Suite D-131	Rancho Santa Margarita	CA	92688	949-981-6657	rpinner@tablerockconcrete.com	Hispanic American	Male
Tabrizi Construction	Maryam	Rahmani	826 N Dianthus St	Manhattan Beach	CA	90266	424-212-9303	mrhmani@tabriziconstruct.com	Caucasian	Female
TIPCO ENGINEERING, INC	KEVIN	TIPTON	4010 Watson Plaza Dr Suite 135	Lakewood	CA	90712	310-515-6549	tipcoinc@aol.com	Black American	Male
Titan Infrastructure, LLC	Panduka	Marambe	4216 Westport Way	Dublin	CA	94568	408-802-9336	jmarambe@titaninfrastructureca.com	Subcontinent Asian American	Male
TOWO ENTERPRISE, INC.	Yun Su	Chung	2536 FENDER AVE STE D	FULLERTON	CA	92831	714-770-0379	luichung@towoenterprise.com	Asian-Pacific American	Male
TRI COUNTY CONCRETE PUMPING, INC	LAURA	BLACK	2305 SHIRLAND TRACT ROAD	AUBURN	CA	95603	530-888-6370	tccp.black@sbcglobal.net	Caucasian	Female
Tru's Construction and Traffic Control LLC	Lugenia	Whiteside	4850 natomas blvd, unit #427	Sacramento	CA	95835	916-896-9681	trutrafficcontrol@gmail.com	Black American	Female
TRUE CHAMPIONS INC.	Brent	Lain	5234 CUSHMAN PL STE 200	SAN DIEGO	CA	92110	619-276-6999	tci@truechampions.net	Hispanic American	Male
Underground Support Services, LLC	Stephanie	Teetes	7907 Roundrock Rd	Dallas	TX	75248	972-971-0875	steetes@undergroundsupportservices.com	Caucasian	Female
Underpinning Specialist, Inc.	Miguel	Lopez	770 Dakota Drive	San Jose	CA	95111	408-396-9377	mlopez@underpinninginc.com	Hispanic American	Male
United Concrete Pumping LLC	Jeanette	Modena	Star Route 1 Box 17	San Gregorio	CA	94074	650-726-4524	unitedconcrete@sbcglobal.net	Caucasian	Female
UNIVERSAL CONSTRUCTION AND ENGINEERING	ALFONSO	MONTES	77725 Enfield Lane, Suite 210	Palm Desert	CA	92211	760-200-3100	alfonso@universalconstructioneng.com	Hispanic American	Male
Upset Concrete Inc.	Glenda L	Down	15845 S 46 Street, Ste 147	Phoenix	AZ	85048	480-595-2610	upsetconcrete@gmail.com	Caucasian	Female
USA CONSTRUCTION	PETER B.	RAMIREZ	1954 MERIDIAN AVENUE	SAN JOSE	CA	95125	408-210-1968	usaconstructuionl@sbcglobal.net	Hispanic American	Male
V & G BUILDERS	JERONIMO ANTONIO	VALDEZ	4350 N Palm Ave	FRESNO	CA	93704	559-805-9015	tvaldez@vg-builders.com	Hispanic American	Male
V A P CONSTRUCTION INC.	ARVIND	PRASAD	15705 BIRCHWOOD ST.	LA MIRADA	CA	90638	714-253-3270	arvind@vapci.com	Subcontinent Asian American	Male
Valle Grande Construction	Luis	Valle	10025 De Soto Ave. #118	Chatsworth	CA	91311	818-624-5576	valleluis@hotmail.com	Hispanic American	Male
Van Jones Inc.	Thomas	Padilla	6700 Fallbrook Ave #E	West Hills	CA	91307	818-744-4800	tpadilla7@outlook.com	Hispanic American	Male

Company Name	Owner First	Owner Last	Physical Address	City	State	Zip	Phone	Email	Ethnicity	Gender
VEGA CONCRETE	William	Vega	367 S. PA HA LANE	BISHOP	CA	93514	760-937-1081	bill.vega@hotmail.com	Native American	Male
VELARDE CONCRETE CONSTRUCTION INC	Gustavo	VELARDE	523 S BRAND BLVD #201	SAN FERNANDO	CA	91340	818-898-2300	maria@velardeconcreteinc.com	Hispanic American	Male
Volta Farrera	Volta	Farrera	14118 Lyons Valley Rd	Jamul	CA	91935	619-715-3005	sandiegoconcreteguy@gmail.com	Hispanic American	Male
WC DRILLING, INC.	Elizabeth	Lamont	1350 Willow Ave	Hercules	CA	94547	510-245-0556	ealamont@wcdrilling.com	Native American	Female
WEST PACIFIC CONCRETE INC	Anthony	Sanchez	6453 FAIRFIELD ST.	LOS ANGELES	CA	90022	323-674-6170	westpacificconcrete@gmail.com	Hispanic American	Male
Williams Concrete Construction Inc.	Stephen	Williams	1476 10th Street	Los Osos,	CA	93402	805-235-4344	sawillaims@yahoo.com	Black American	Male
WILLOW HAWK INC	JAMES	AMMON	2562 SOUTH FORK ROAD	SALYER	CA	95563	530-739-3828	willowhawkinc@gmail.com	Native American	Male
Ybanag Realty & Development Corporation	LUCIO	COLLADO	24930 STATE HIGHWAY 74	PERRIS	CA	92570	951-657-0003	luke@dybanagconstruction.com	Asian-Pacific American	Male
238120 - Structural Steel and Precast Concrete Contractors (114 Firms)										
Accent Engineering and Construction Inc.	Rodney	Thompson	140 N Escondido Blvd	Escondido	CA	92025	619-954-4852	rthompson@accenteci.com	Black American	Male
Aguirre Reinforcing Steel LLC	Omar	Aguirre	6 Florida St	Vallejo	CA	94590	707-515-5587	aguirre.reinforcing@gmail.com	Hispanic American	Male
ALLEN GILL CONSTRUCTION, INC.	Allen	Gill	22099 PALO WAY	PALO CEDRO	CA	96073	530-547-1112	tgill@allengillconstruction.com	Native American	Male
Allstate Concrete Cutting, Inc.	Michael	Seay	514 Rollins Rd	Ingleside	IL	60041	847-973-9752	mseay@allstateconcretecutting.com	Asian-Pacific American	Male
ALTA GROUP, INC.	Glenele	Oberich	1 Avenue of the Palms, Suite 134	San Francisco	CA	94130	415-914-0467	glenele@altacmgc.com	Caucasian	Female
Altamont Rebar Corp	Braulio	Leoz	793 S Tracy Blvd #264	Tracy	CA	95376	925-579-1200	braulio.leoz@altamontrebar.com	Hispanic American	Male
Amazon Masonry Inc	Timothy E	Brooks	4279 BERTSOS DR	LAS VEGAS	NV	89103	702-248-4866	sandra@amilv.com	Black American	Male
Anco Iron & Construction Inc.	Hector	Colina	1320 Egbert Ave.	San Francisco	CA	94124	415-822-3931	anco6737@sbcglobal.net	Hispanic American	Male
Anco Iron & Construction Inc.	Hector	Colina	1286 Underwood Ave	San Francisco	CA	94124	415-822-3931	anco6737@sbcglobal.net	Hispanic American	Male
Architectural Unlimited Building Company	Richard	Diaz	36504 FLORENCE COURT	PALMDALE	CA	93550	323-945-9782	johndiaz@architecturalunlimited.com	Hispanic American	Male
ASIA GENERAL CONTRACTORS, INC.	Min	Kim	403 Carlin Ave.	Compton	CA	90222	323-476-7706	asia@asiagcinc.com	Asian-Pacific American	Male
AZ Rebar, Inc.	Antonio	Zamora	2518 W. Holland Ave	Fresno	CA	93705	559-388-7573	azamora@azrebar.net	Hispanic American	Male
B&L Iron Works, Inc.	Shawna	Cates	12473 Gladstone Ave, Suite I & J	Sylmar	CA	91342	747-223-2554	bnl.ironworks@gmail.com	Caucasian	Female
BERNAL BUILDERS, INC.	MANUEL	BERNAL	3343 DURANT ST	SAN DIEGO	CA	92113	619-540-9618	bernalbuildersinc@gmail.com	Hispanic American	Male
BERT W SALAS, INC.	BOB E.	SALAZ	11203 CA-67	Lakeside	CA	92040	619-562-7711	bsalaz@bertsalasinc.com	Hispanic American	Male
BLANCO CONSTRUCTION	LEONARDO	BLANCO	19320 Dallas Ave.	Riverside	CA	92508	951-250-6692	lawym2004@aol.com	Hispanic American	Male
BONITA PIPELINE, INC	FRANCISCO	MARQUEZ	140 N GLOVER AVE	CHULA VISTA	CA	91910	619-434-9801	frank@bonitapipeline.com	Hispanic American	Male
BP IRON, inc	Benjamin	Padilla	5953 Portsmouth St	Chino	CA	91710	714-322-1922	bpiron.inc@gmail.com	Hispanic American	Male
Bravo Pacific, Inc.	Edward	Marmolejo	520 ERWIN STREET	CALIMESA	CA	92320	909-915-8391	bravopacific@hotmail.com	Hispanic American	Male
Bruce Anderson Enterprises, Inc.	Andres	Aguilar	1662 W McFadden Ave	Santa Ana	CA	92704	714-656-7421	andrewaguilar450@gmail.com	Hispanic American	Male
Burke Construction	Michael J.	Burke	4421 Tennessee Drive	Shingle Springs	CA	95682	530-676-1009	burkebid@gmail.com	Native American	Male
C G O CONSTRUCTION COMPANY	CHARLES	OJURI	3100 EAST CEDAR STREET #14	ONTARIO	CA	91761	909-930-5501	cgoconst2@msn.com	Black American	Male
C&N REINFORCING, INC.	Juan	Perez	392 W Larch Rd., Suite 37	Tracy	CA	95304	209-399-2022	juan@cnreinforcing.com	Hispanic American	Male

Company Name	Owner First	Owner Last	Physical Address	City	State	Zip	Phone	Email	Ethnicity	Gender
CENTRAL VALLEY REINFORCING	VICTOR	ZAMORA	2301 W BELMONT AVE	FRESNO	CA	93728	559-365-0340	vzamora@cvrfresno.com	Hispanic American	Male
Crest Equipment, Inc.	Wendi	Belio	161 SCOTTFORD DR	EL CAJON	CA	92021	619-839-0154	wbelio@crestequipmentinc.com	Native American	Female
D & D CONCRETE CONSTRUCTION CO	DENISE	WILLIAMS	9237 LITTLE CREEK CIRCLE	STOCKTON	CA	95210	209-992-2267	denise7431@yahoo.com	Black American	Female
DAVID ENGINEERING CONSTRUCTION	Oscar	David	6344 NUGGET DRIVE	FORESTHILL	CA	95631	530-367-3508	odavid@ftcnet.net	Black American	Male
DESIGN BUILD ENGINEERING CONTRACTORS, INC.	GABRIEL	NEVAREZ	2210 SOLEDAD CANYON RD, UNIT D	ACTON	CA	93510	817-928-5468	gnevarez@dbecontracting.com	Hispanic American	Male
Dexterity Placing Steel Services	Patrick	Sanchez	36231 Straightaway Dr	Beaumont	CA	92223	562-774-5704	dpsteel.svc@gmail.com	Hispanic American	Male
DIRT DYNASTY INC	JASON	ALURCON	4110 MEADOW OAKS DRIVE	VALLEY SPRINGS	CA	95252	209-623-1141	estimating@dirtydynastyinc.com	Hispanic American	Male
Diverscape, Inc.	Vicki	Moralez	21730 BUNDY CANYON ROAD	WILDOMAR	CA	92595	951-245-1686	estimating@diversifiedlandscape.com	Caucasian	Female
DLR Contractors	Vanessa	De La Rosa	14950 San Jose St	Mission Hills	CA	91345	213-503-9064	vanessa@dlrcontractors.com	Hispanic American	Female
DOD CONSTRUCTION	Charoletta	Dickerson	3501 Edison Hwy	Bakersfield	CA	93307	661-366-8000	derrickd@dodconstruction.com	Black American	Male
DON H MAHAFFEY DRILLING CO	ASHLEY MAHAFFEY	TULLIUS	1800 SOUTH ALAMEDA STREET	COMPTON	CA	90221	310-668-2030	ashley@mahaffeydrilling.com	Hispanic American	Female
DRS Rebar Inc.	Ruben	Sandoval	1255 Kelley Ave	Corona	CA	92882	951-415-2458	rgsandoval@drsrebar.com	Hispanic American	Male
EMPIRE STEEL ERECTORS	Daniel	Garcia	19550 East Cienega Avenue D57	Covina	CA	91724	909-815-4316	ese@ironerectors.com	Hispanic American	Male
Excel Concrete Construction, Inc.	Sean	Mills	32120 Temecula Parkway, #1090	Temecula	CA	92592	951-695-0170	sean@excelccinc.com	Hispanic American	Male
Fe Steel Company	Jared	Shoultz	525 E. Seaside Way #1906	Long Beach	CA	90802	562-625-2269	j.shoultz@festeelco.com	Black American	Male
Freedom Concrete Cutting, Inc.	Mujgan	Bademci	695 W La Cadena Dr	Riverside	CA	92501	951-743-3988	admin@freedomcc.us	Subcontinent Asian American	Female
G SOSA CONSTRUCTION, INC	Gregory	Sosa	2221 Willow Road	Arroyo Grande	CA	93420	805-431-7022	gsosainc@aol.com	Hispanic American	Male
Galvan Reinforcing Company	Michael	Galvan	8528 Syracuse St	Riverside	CA	92508	951-581-2188	michaelgalvan@galvanrc.com	Hispanic American	Male
GENISA IRON INC.	Gladis	Martinez	3812 W. Victory Blvd.	Burbank	CA	91505	818-588-3006	estimating@genisairon.com	Hispanic American	Female
Genuine Engineering Inc	Kristi Ann	Stelle	13306 Indian Bow Cir	Corona	CA	92883	951-674-5000	info@genuineinc.net	Caucasian	Female
GERONIMO CONCRETE, INC.	LIDIA	LOPEZ	4560 N. HUNTINGTON DRIVE	LOS ANGELES	CA	90032	323-225-2016	geronimo_concrete@sbcglobal.net	Hispanic American	Female
GK Construction	Kevin	Yip	4911 COLISEUM WAY	OAKLAND	CA	94601	510-928-3036	kevinyip168@yahoo.com	Asian-Pacific American	Male
Globenet Telecommunications, Inc.	David	Middleton	210 Titus Lane	Pineville	SC	29468	828-320-3291	dlmiddleton@globenetusa.net	Black American	Male
GOLDEN SUN CONSTRUCTION, INC	MEILING	YIP	312 HAZEL DRIVE	CORONA DEL MAR	CA	92625	949-380-9797	meilingyip63@gmail.com	Asian-Pacific American	Female
Golden West Construction Services, LLC	Christina	Parker	445 S. Figueroa Street 31st Floor, 31st Floor	Los Angeles	CA	90071	213-537-3835	christina@gwcs.com	Hispanic American	Female
GRAND BRIDGE INC	Jose	Gonzalez	2208 W. Beechwood Avenue	Fresno	CA	93711	559-433-5919	smourtada@grandbridgeinc.com	Hispanic American	Male
Guytec Steel Inc	Casel	Sattar	1106 Wyckoff Avenue	Ridgewood	NY	11385	718-821-3500	bob@guytecsteel.com	Subcontinent Asian American	Male
Heavy Metal Steel Company, Inc.	Linda	Rosenberg	12130 Lomica Drive	San Diego	CA	92128	760-705-7717	heavymetalsteelco@gmail.com	Caucasian	Female
Heir & Son Construction, INC	SUKHDEV SINGH	HEIR	1040 LINCOLN ROAD #160	YUBA CITY	CA	95991	530-415-4777	heirandson@comcast.net	Subcontinent Asian American	Male
J C METAL SPECIALISTS INC	JUDY	CHAN	2708 INGALLS STREET	SAN FRANCISCO	CA	94124	650-827-1618	accounting@jcmetals.com	Asian-Pacific American	Male
J C METAL SPECIALISTS INC	JUDY	CHAN	2708 INGALLS STREET	SAN FRANCISCO	CA	94124	650-827-1618	accounting@jcmetals.com	Asian-Pacific American	Male
J&E Construction	Elsa	Cornejo	8802 Applewood St	Chino	CA	91708	909-784-8151	elsa@jeconstructioninc.com	Hispanic American	Female

Company Name	Owner First	Owner Last	Physical Address	City	State	Zip	Phone	Email	Ethnicity	Gender
JAMES FLETCHER CONSTRUCTION INC	JAMES	FLETCHER	609 DATE AVENUE	CHULA VISTA	CA	91910	619-405-9316	fletcherconstruction5106@gmail.com	Native American	Male
JARRETT FOUNDATIONS, INC.	Julie	Cuneo	101 Buckboard Road	Newcastle,	CA	95658	916-371-8760	julie@jarrettfoundations.com	Caucasian	Female
JEFFERSON STATE HIGHWAYS, INC	Josh	Latham	20256 Skypark Dr.	redding	CA	96002	530-604-9801	jstatehighways@gmail.com	Hispanic American	Male
JNA Builders, Inc.	JOSEPH	ANTONIO	515 S FLOWER ST, SUITE 1800	LOS ANGELES	CA	90071	888-315-1283	jnantonio@jnabuilders.com	Asian-Pacific American	Male
JNR 2 CONSTRUCTION Inc	Jonathan	Martinez	10716 S Grevillea Ave	Inglewood, CA	CA	90304	424-420-1824	jonathan@jnr2construction.com	Hispanic American	Male
Juan Carlos Gonzalez	JUAN CARLOS	GONZALEZ	6201 Brentwood Blvd	Brentwood	CA	94513	925-550-6273	gwmcarlos@gonzalezwelding.com	Hispanic American	Male
LA Steel Services, Inc.	Manuel	Cerda	1180 Olympic Drive, Suite 108	CORONA	CA	92881	951-393-2013	m.cerda@lasteelservices.com	Hispanic American	Male
LARRANAGA TRUCKING, INC.	FERNAND	LARRANAGA	2206 N. EAST STREET	ALTURAS	CA	96101	530-233-3785	ltcvictoria14@gmail.com	Hispanic American	Male
Legacy Reinforcing Steel LLC	Brian	Briggs	1057 Tierrra Del Rey, Suite F	Chula Vista	CA	91910	619-646-0205	brian.briggs@legacyreinforcingsteel.com	Asian-Pacific American	Male
Liberty Rebar	Christian	Meza	2446 e 113th st	Los Angeles	CA	90059	562-608-8468	cmllibertyrebar@gmail.com	Hispanic American	Male
Lowers Welding & Fabrication, Inc.	Dawn	Davis	10847 Painter Ave	Santa Fe Springs	CA	90670	562-946-4521	ddavis@lowerswelding.com	Caucasian	Female
MARK WALLACE MASONRY	MARK	WALLACE	1795 Industrial Drive	AUBURN	CA	95604	530-885-7852	mark@markwallacemasonry.com	Hispanic American	Male
MARVELLA STEEL PLACERS	Jacqueline	Pruitt	1703 E. 28th St	Signal Hill	CA	90755	562-552-8782	jpruitt@marvellasteelplacers.com	Black American	Female
MC CULLOUGH CONSTRUCTION, INC.	HUGH MACK	MCCULLOUGH	57 ALDERGROVE ROAD	ARCATA	CA	95521	707-825-1014	chelseyrios@mcculloughconstructioninc.com	Native American	Male
MCO Construction & Services, Inc.	Elizabeth	McNeill	1450 N. Mangonia Drive	West Palm Beach	FL	33401	305-693-4344	president@mcoconstruction.net	Black American	Female
MCO Engineering	David	Miclea	739 Bryant St	San Francisco	CA	94107	916-953-3231	m-coengineering@gmx.com	Hispanic American	Male
MILLENIUM, LLC	CARLOS	SOTO LORENZO	4035 W 4550 S	West Haven	UT	84401	801-860-2213	carlos.sotolorenzo@gmail.com	Hispanic American	Male
Montano Pipeline Inc.	Dan	Scheider	231 Fourth Ave	Chula Vista	CA	91910	619-830-6337	jose@montanopipeline.com	Hispanic American	Male
NORCAL GENERAL CONSTRUCTION CORP	KENNY	PHAN	751 Mabury Rd	San Jose	CA	95133	408-886-0335	info@norcalcorp.com	Asian-Pacific American	Male
North State General Engineering	AMY	FOSTER	165 COMMERCE CIRCLE, Unit C	Sacramento	CA	95815	916-367-2745	office@northstateconst.com	Caucasian	Female
Nuno Iron & Mfg., Inc.	MARCELINO	NUNO, II	315 Bitterwater Rd # E	King City	CA	93930	831-386-0513	bpantoja@nunoiron.com	Hispanic American	Male
PRIME CONTRACTING SERVICES INC	Pablo	Mendoza	11049 Maple St	Whittier	CA	90601	909-578-8197	pmendoza.pcs@gmail.com	Hispanic American	Male
QA CONSTRUCTORS	LUIS QUINTO	ALLENDE	850 S Van Ness Ave, Ste 35	San Francisco	CA	94110	408-210-5508	qa@qaccorp.com	Hispanic American	Male
QUIMU CONTRACTING, INC.	MIGUEL	QUIROZ	5830 DIXON AVE WEST	DIXON	CA	95620	707-693-0289	quimu@sbcglobal.net	Hispanic American	Male
RAM Industries, LLC	Shane	Kelly	151 New Park Avenue, Suite 121	Hartford	CT	06106	860-965-5414	skelly@ramindustriesct.com	Black American	Male
Rangel Steel Inc	Alfredo	Rangel	4776 Valley Forge Drive	Jurupa Valley	CA	92509	909-469-0078	rs.erectors@yahoo.com	Hispanic American	Male
RCJ & ASSOCIATES, INC	RICKY C.	JOHNSON, SR	7761 Robert River Way	SACRAMENTO	CA	95831	916-849-0210	ricky@rcjsafety.com	Black American	Male
RE CHAFFEE CONSTRUCTION INC	Ronnie	Chaffee	6001 Park Drive	Wrightwood	CA	92397	760-249-8068	jessica@rechaffee.com	Hispanic American	Male
Regional Steel Corporation	Joseph D.	Martinez	380 W 18th St	Upland	CA	91784	909-831-7029	aileen@regionalsteelcorp.com	Hispanic American	Male
Rites of Passage Industries Inc.	Alice L.	Jones	3433 W. 112 ST.	INGLEWOOD	CA	90303	310-634-7027	ropijones@gmail.com	Black American	Female
RJC CONTRACTING, INC	Kristi	Carpenter	4710 E. FALCON DRIVE, SUITE 106	MESA	AZ	85215	480-357-0868	kristi@rjccontracting.com	Caucasian	Female
Rouch Rebar, Inc.	Stephanie	Dunyon	8630 Cleta St.	Downey	CA	90241	562-788-0401	rouchrebar@gmail.com	Caucasian	Female

Company Name	Owner First	Owner Last	Physical Address	City	State	Zip	Phone	Email	Ethnicity	Gender
Safeway Sign Company	Kolby	Moore	9875 YUCCA ROAD	ADELANTO	CA	92301	805-451-6246	ap@safewaysign.com	Hispanic American	Male
San Diego Steel Solutions	Rodolfo E	Dominguez Coria	579 ENTERPRISE ST	ESCONDIDO	CA	92029	760-489-9990	accounting@sdsteelsolutions.com	Hispanic American	Male
SCHOTKA CONSTRUCTION INC	DIANE	SCHOTKA	5555 NAPA VALLEJO HWY	AMERICAN CANYON	CA	94503	707-396-2736	dschotka@aol.com	Caucasian	Female
Semper Fi Rebar	Kellen	Concepcion	4550 Graywood Ave	Long Beach	CA	90808	808-206-2262	admin@semperfirebar.com	Asian-Pacific American	Male
SITEWORKS CONSTRUCTION, INC	KENT	DESENA	3634 BICKERSTAFF ST	LAFAYETTE	CA	94549	925-284-1437	kdesena@linkzone.com	Asian-Pacific American	Male
SITEWORKS CONSTRUCTION, INC	KENT	DESENA	3634 BICKERSTAFF ST	LAFAYETTE	CA	94549	925-284-1437	kdesena@linkzone.com	Asian-Pacific American	Male
South Bay Steel Erectors	JESUS	MONDRAGON	27624 Concord Ln	Menifee	CA	92585	310-947-6826	jesus.mondragon@southbaysteel.com	Hispanic American	Male
South Central Iron, Inc.	MARION	BRYANT	850 East Ocean Blvd Unit 509	LONG BEACH	CA	90802	213-270-3029	sciinc2007@aol.com	Black American	Male
Southeast Allegiance, LLC	Brandon	Allen	10750 NW 6th Court, Suite C-10	Miami	FL	33168	888-874-2434	ballen@theallegiances.com	Black American	Male
specialized engineering construction	Raymond	Shorter	2030 main st, #7	santa clara	CA	95050	510-227-0784	rayshorter357@yahoo.com	Black American	Male
Star Structural Steel, Inc.	Asuncion	Prianti	2807 Los Flores Blvd	Lynwood	CA	90262	310-554-4174	aprianti@starstructural.com	Hispanic American	Male
STL FABRICATION, INC.	Ruben	Ramirez	10207 Elm Avenue	Fontana	CA	92335	909-357-3553	stl@stlfabrication.com	Hispanic American	Male
The Golden Rebar, Inc.	Bryan	Herrera	16347 Camelback Dr	Victorville	CA	92395	323-207-0598	admin@goldenrebar.com	Hispanic American	Male
Titan Infrastructure, LLC	Panduka	Marambe	4216 Westport Way	Dublin	CA	94568	408-802-9336	jmarambe@titaninfrastructureca.com	Subcontinent Asian American	Male
TOM'S METAL SPECIALISTS, INC.	TOM	CHANG	1416 WALLACE AVENUE	SAN FRANCISCO	CA	94124	415-533-4010	teresa@tomsmetalinc.com	Asian-Pacific American	Male
TOP STEEL ERECTORS, INC.	EDGAR	LOPEZ	24309 La Glorita Cir.	Newhall	CA	91321	818-312-4629	admin@teamtopsteel.com	Hispanic American	Male
Transpacific Steel, LLC	Andrew	Perkins	799 Amador St., Pier 96	San Francisco	CA	94124	858-692-7463	a.perkins@transpacificsteelc.com	Hispanic American	Male
USA CONSTRUCTION	PETER B.	RAMIREZ	1954 MERIDIAN AVENUE	SAN JOSE	CA	95125	408-210-1968	usaconstructuionl@sbcglobal.net	Hispanic American	Male
VELARDE CONCRETE CONSTRUCTION INC	Gustavo	VELARDE	523 S BRAND BLVD #201	SAN FERNANDO	CA	91340	818-898-2300	maria@velardeconcreteinc.com	Hispanic American	Male
Vista Steel Company	Maria	DiMaggio	6100A FRANCIS BOTELLO	SANTA BARBARA	CA	93117	805-964-4732	vistasteelcompany@gmail.com	Caucasian	Female
w c brown welding inc	WINSTON	BROWN	14643 hawthorne avenue	fontana	CA	92335	909-823-6000	info@wcbrownwelding.com	Black American	Male
Williams Concrete Construction Inc.	Stephen	Williams	1476 10th Street	Los Osos,	CA	93402	805-235-4344	sawillaims@yahoo.com	Black American	Male
WILLOW HAWK INC	JAMES	AMMON	2562 SOUTH FORK ROAD	SALYER	CA	95563	530-739-3828	willowhawkinc@gmail.com	Native American	Male
Yancon Energy Services, Inc	Nik	Woldemariam	1061 Timber Crest Drive	SAN JOSE	CA	95120	669-317-5795	nik_woldemariam@yan-con.com	Black American	Male
Ybanag Realty & Development Corporation	LUCIO	COLLADO	24930 STATE HIGHWAY 74	PERRIS	CA	92570	951-657-0003	luke@dybanagconstruction.com	Asian-Pacific American	Male
Youman Welding	Veronica	Youman	5258 CALICO AVE	Pico Rivera	CA	90660	562-972-9541	youmanwelding@gmail.com	Black American	Female
ZETH ENGINEERING AND CONSTRUCTION	Hans	Tadeja	11929 Pepperwood Street	Victorville	CA	92392	310-930-9100	grnhrt@gmail.com	Asian-Pacific American	Male
238210 - Electrical and Other Wiring Installation Contractors (207 Firms)										
3P Construction, Inc.	Nayeli	Pelayo	28782 Goetz Rd	Menifee	CA	92587	909-569-9197	estimating@3pci.net	Hispanic American	Male
4 POINT POWER, Inc	LOUIS	HERRERA	1313 N. MILPITAS BLVD #161	Milpitas	CA	95035	408-331-7617	louis@4pointpowerinc.com	Hispanic American	Female
55GEEKS	Sahar	Osman	4781 E Gettysburg Ave, Suite 109	Fresno	CA	93726	855-554-3357	sahar@55geeks.com	Caucasian	Female
75 ELECTRIC, INC.	ALONSO	RIVAS	3788 W Cerritos Ave	Los Alamitos	CA	90720	562-844-2620	service@75electrical.com	Hispanic American	Male

Company Name	Owner First	Owner Last	Physical Address	City	State	Zip	Phone	Email	Ethnicity	Gender
A Plus General Contractors, Inc.	Adam	Pham	11330 Knott St	Garden Grove	CA	92841	714-901-0500	admin@aplusgc.com	Asian-Pacific American	Male
A View2 ITS, Inc.	Patrick A.	Henry	3721 New Macland Rd. Ste 200-113	Powder Springs	GA	30127	470-424-5591	sales@aview2its.com	Black American	Male
AA Sign Image, Inc	Maria	Valenzuela	1250 S Wilson Way Unit E1	Stockton	CA	95205	209-983-5023	admin@aasignimage.com	Hispanic American	Female
ABT PRODUCTS & SERVICES, LTD.	Lisa S.	Horchos	37 Newtown Rd.	Plainview	NY	11803	631-421-1500	lhorchos@abt-products.com	Caucasian	Female
AC-DC ELECTRIC	OSCAR L.	HIGA	13326 YUCATAN PLACE	CERRITOS	CA	90703	562-926-5737		Asian-Pacific American	Male
ACM Artistic Neon	CARLOS	MORALES, SR.	1411 S. RIMPAU AVE, SUITE 207	Corona	CA	92879	951-272-4881	acmlighting@sbcglobal.net	Hispanic American	Male
ADVANCED COMMUNICATION & TECHNOLOGY	TIMOTHY	JONES	15424 HAWTHORNE BLVD, SUITE 203	LAWNDALE	CA	90260	310-258-1750	support@1800fixphone.com	Black American	Male
Advanced Enterprises Inc	Beatrice	Pino	5796, S. Elm Ave	FRESNO	CA	93706	559-268-2861	bea@electricalpowersourceinc.com	Hispanic American	Female
Advanced Railway Innovations	Nicholas	Bird	4892 Japatul Spur	Alpine	CA	91901	971-221-2146	nick@adv-rail.net	Native American	Male
AJK Communications	Kiran	Kaur	13825 Bentley Place Suite A	Cerritos	CA	90703	562-942-1400	kirank@ajkcommunications.com	Subcontinent Asian American	Female
ALL IN ONE ELECTRIC	Steven E.	Bacon	24740 MEADVIEW AVENUE	NEWHALL	CA	91321	661-255-5315	aioelectric@sbcglobal.net	Asian-Pacific American	Male
All Phase Electrical Incorporated	Carlos	Najarro	56 Burr Ave	San Francisco	CA	94134	415-533-6327	karen@apelectricalsf.com	Hispanic American	Male
All-Pro Communications Technologies, Inc.	Alex	Acuna	2401 PINE STREET	POMONA	CA	91767	909-596-7051	kathleen@allprocti.com	Hispanic American	Male
ALVAREZ QUALITY CONSTRUCTION, INC	JOSE	ALVAREZ	921 DELAWARE ST	IMPERIAL BEACH	CA	91932	619-906-1417	awp11254@hotmail.com	Hispanic American	Male
AMA TRAFFIC LOOPS, INC.	ALLAN	ALVARO	5954 CARTER CT	CHINO	CA	91710	909-287-3027	amatrafficloops@gmail.com	Asian-Pacific American	Male
Amperage Security Inc	Issac	Ampornrut	1661 East Chapman Ave #1-F	Fullerton	CA	92831	877-899-1491	i.ampornrut@amperagesecurity.com	Asian-Pacific American	Male
Ample Electric Inc.	Jose	Diaz	16 Light Sky Ct	Sacramento	CA	95828	530-795-9913	jdiaz@ampleelectric.com	Hispanic American	Male
Apex Cabling Inc	Antonio	Uribe	9582 Lev Ave	Arleta	CA	91331	310-648-1512	john@apexcablinginc.com	Hispanic American	Male
AQL Technologies Inc.	Mudessir	Mohammed	1580 N NW highway#217	Park Ridge	IL	60068	847-233-1146	mmohammed@aqltech.com	Subcontinent Asian American	Male
AR ELECTRIC, INC.	ALEX	ROJANO	718 E. EDNA PLACE SUITE D	COVINA	CA	91723	626-331-6111	alex@areinc.co	Hispanic American	Male
Atwood Hay Inc.	GLENDA	ATWOOD-HAY	321 ALTA VISTA AVE	Roseville	CA	95678	916-257-2747	hayglenda@gmail.com	Caucasian	Female
Aurora Electric Inc.	Veronica	Rose	154-09 146TH AVENUE, SUITE # 2	JAMAICA	NY	11434	718-656-7413	jfuentes@auroraelectric.org	Caucasian	Female
AVA ENVIRONMENTAL INC.	Antonio	Verduzco	829 WEST COMPTON BOULEVARD, 306 N. Wilmington	COMPTON	CA	90220	310-505-4202	avaenvironmental@yahoo.com	Hispanic American	Male
AXC Innovations, Inc.	Anh Thu	Doan	1305 N H St. Ste A #310	Lompoc	CA	93436	805-222-6160	ad@axcinnovations.com	Asian-Pacific American	Female
AXIS INSTALLATION INC	Kristine	Clarke	333 NE 8 Street	HOMESTEAD	FL	33030	786-678-9304	jcwuscher@gmail.com	Caucasian	Female
B & S Construction, Inc.	John Bae	You	326 S. Westlake Ave., #103	Los Angeles	CA	90057	213-251-9600	johnyoupico@gmail.com	Asian-Pacific American	Male
B2B Geeks	Hannia	Echeverria	1919 Vineburn Ave, Suite O20	Los Angeles	CA	90032	213-370-0819	hannia@b2bgeeks.com	Hispanic American	Female
BARNES ELECTRIC	RODNEY	BARNES	501 S. HOWARD STREET	CORONA	CA	92879	562-833-5372	belect@sbcglobal.net	Black American	Male
BARNES, GREGORY L	Gregory	Barnes	1215 REVERE AVENUE	SAN FRANCISCO	CA	94134	415-261-4401	electric415@outlook.com	Black American	Male
BARNES, GREGORY L	Gregory	Barnes	1215 Revere Ave, 1215 Revere Ave	SAN FRANCISCO	CA	94124	415-578-6000	gbarnes@415ele.com	Black American	Male
BAY TECH ENGINEERING, INC.	Angelo	Kalaveras	1350 Van Dyke Avenue, #201, Suite 20	San Francisco	CA	94124	415-760-6100	angelok@baytechengineering.com	Asian-Pacific American	Male
Beci Electric, Inc.	Rebecca	Anderson	8108 Capwell Drive	OAKLAND	CA	94621	510-635-1477	rebecca@becielectric.com	Caucasian	Female

Company Name	Owner First	Owner Last	Physical Address	City	State	Zip	Phone	Email	Ethnicity	Gender
Birdi Systems, Inc.	Moninder S.	Birdi	601 Mission St	South Pasadena	CA	91030	213-550-4250	mbirdi@birdi-inc.com	Subcontinent Asian American	Male
BLUE CABLE, INC.	Juan Pablo	Escalante	7306 COLDWATER CANYON AVE, #10	NORTH HOLLYWOOD	CA	91605	818-559-5454	helinda@bluecable.com	Hispanic American	Male
Brambila & Kelley, Inc.	Juan	Brambila	3295 Shelby Pl.	Fairfield	CA	94534	707-239-7806	john@jbec-inc.com	Hispanic American	Male
Branson Industries	Samson	Monte	6712 Icelandic St.	Eastvale	CA	92880	909-646-2129	brandon@branson-ind.com	Asian-Pacific American	Male
BRIGHTSIDE ELECTRICAL LLC	Luis	Sandoval	37015 95th St E	Littlerock	CA	93543	661-409-6158	brightsideelectricalcompany@gmail.com	Hispanic American	Male
BUILDING INTEGRATORS AND SOLUTIONS CORPORATION	Enrique	Santiago	16919 YUKON AVENUE, #14	TORRANCE	CA	90504	310-600-1474	esantiago@biscorp.us	Hispanic American	Male
CABLEMASTERS	JAY	NAKAMOTO	2271 W. 205TH STREET SUITE 103	TORRANCE	CA	90501	310-783-0081	jaynakamoto@cable-masters.com	Asian-Pacific American	Male
California Professional Engineering, Inc.	VAN	NGUYEN	19062 San Jose Avenue	LA PUENTE	CA	91748	626-810-1338	van@cpengineeringinc.com	Asian-Pacific American	Male
CASTRO ELECTRIC	EDWARD JOHN ANTHONY	CASTRO	11616 LAKESIDE AVENUE	LAKESIDE	CA	92040	619-561-6122	castroelectric@cox.net	Hispanic American	Male
CES CONSULTING, LLC.	Avtar	Singh	4245 Sigler Road	Warrenton	VA	20187	571-402-9174	kbarakam@ces-consultingllc.com	Subcontinent Asian American	Male
Cesar Lucas	Cesar	Lucas	5402 Cherokee Way	Antioch	CA	94531	925-813-8188	lucas.electrical@outlook.com	Hispanic American	Male
CLE Electric, Inc.	JANELLE	URSIC	1500 240th St	Harbor City	CA	90710	310-533-9533	janelle@clepower.com	Caucasian	Female
COMFORT MASTERS HVAC & ELECTRICAL INC	RAFAEL PITA	HERNANDEZ	26865 AVENIDA TERRAZA	SANTA CLARITA	CA	91350	866-342-9301	cmgcontractor1@gmail.com	Hispanic American	Male
Company: SMARTECH COMMUNICATIONS	Romeo Z.	Macaraeg	350 W GARDENA BLVD, N/A	GARDENA	CA	90248	310-532-5367	anthony@smartechcommunications.com	Asian-Pacific American	Male
Core Electrical Services Inc	Christopher	Perez	3250 Dutton Ave, Suite B	Santa Rosa	CA	95407	707-687-5083	terri@core-elect.com	Black American	Male
Craftsmen Electric	Delvon	Lambkins	124 W Kelso St., Unit H	Inglewood	CA	90301	323-383-2673	delvonlambkins@yahoo.com	Black American	Male
CUSTOM QUALITY ELECTRIC, INC	RYAN	SCOTT	1722 S. GRAND AVE	SANTA ANA	CA	92705	714-541-0404	customqualityelectric@msn.com	Black American	Male
D.B. ELECTRIC, INC.	DAVID	FERNANDEZ	7696 Hall Ave	Eastvale	CA	92880	951-427-3400	db.bids@db-electricinc.com	Hispanic American	Male
DELGADO ELECTRIC, INC.	MARY	DELGADO	145 JONQUIL LANE	HOLLISTER	CA	95023	408-630-9496	maryjodelgado@delgadoelectricinc.com	Hispanic American	Male
DGX Security LLC	Bryant	Austin	840 Bergen Avenue	Jersey City	NJ	07306	201-370-4761	sal@dgxsecurity.com	Black American	Male
Digital Technologies, Inc.	Daniel R	Villarreal	760 S. ROCHESTER AVE, SUITE E	ONTARIO	CA	91761	909-563-8703	dvillarreal@digitaltech.us.com	Hispanic American	Male
Draco Electric Inc	James	Malet	18828 Patronella Ave	Torrance	CA	90504	310-343-3655	james@dracoelectric.com	Hispanic American	Male
DYNAMIC CONTRACTING SERVICES, INC.	Yvonne	Mendoza	172 4th Ave	Chula Vista	CA	91910	619-781-7222	yvonne@dcssandiego.com	Asian-Pacific American	Male
DYNAMIC GENERATOR SERVICE INC	DARREN	MANAGRUM	24707 S Bird Rd	Tracy	CA	95304	209-650-0085	dm@dynamicgeneratorservice.com	Black American	Male
EARL Security, Inc.	Lynn C.	Chen	745 E. Valley Blvd. #518	San Gabriel	CA	91776	626-285-9178	lynn.chen@earl-security.com	Asian-Pacific American	Female
EJO Ventures, LLC	Edward	Odom, IV	612 Hangar Lane, Suite 100	Nashville	TN	37217	615-347-2173	kendall@ejoventures.net	Black American	Male
Electric Kingdom Power Solutions	ANGEL	MCFARLAND	7514 GIRARD AVE, STE 1729	LA JOLLA	CA	92037	415-792-2363	ekpowersolutions@outlook.com	Black American	Male
Electrical Service Plus, Inc.	Rodolfo	Hernandez	837 W LAMBERT RD	BREA	CA	92821	714-213-8301	bhernandez@electricalserviceplus.com	Asian-Pacific American	Male
Electro Motive Force, Inc.	Carlos X.	Galvan	14250 Central Ave, Unit A	Chino	CA	91710	909-464-8090	sgalvan@emffire.com	Hispanic American	Male
ELECTRONIC & TELECOM SYSTEMS INC	Steven	Cabaj	10225 BARNES CANYON RD, SUITE A110	SAN DIEGO	CA	92121	858-999-5348	scabaj@ettsys.com	Hispanic American	Male
Enabled Enterprises, LLC	ANDREW	CHO	1240 N Van Buren St, Suite 102	Anaheim	CA	92807	714-660-1900	andrew@enabledconsultants.com	Asian-Pacific American	Male
Energen Electric, LLC	Endy W.	Segura	10932 San Miguel Ave	Lynwood	CA	90262	510-468-9610	energenelectric88@gmail.com	Hispanic American	Male

Company Name	Owner First	Owner Last	Physical Address	City	State	Zip	Phone	Email	Ethnicity	Gender
Enso Building Solutions	Joel	Pereda	155 N Lake Ave, Suite 854	Pasadena	CA	91101	714-254-5117	joel@enso2.net	Hispanic American	Male
Federal Technology Solutions, Inc.	Jacques	Manciet	1828 RAILROAD ST.	CORONA	CA	92878	951-808-9660	sales@federalsales.com	Hispanic American	Male
Fernandez Project Services, Inc.	Darrell	Fernandez	3041 Santa Carlotta Street	La Crescenta	CA	91214	626-260-6448	info@fpscpm.com	Hispanic American	Male
FIRSTLINK COMMUNICATIONS INC	Edgard	Dominguez	7030 ALAMITOS AVE STE A	SAN DIEGO	CA	92154	619-780-6333	angelica.d@firstlinkcomm.com	Hispanic American	Female
Fosco Electric, Inc.	Alex	Ramirez	27936 Lost Canyon Road, Suite 204	Santa Clarita	CA	91387	818-322-6116	aramirez@foscoelectric.com	Hispanic American	Male
FULLER ELECTRIC	Earl C.	Restine, Jr	1018 CUDAHY PLACE_SUITE B	SAN DIEGO	CA	92110	619-276-5411	earlr@fullerelectric.com	Hispanic American	Male
G & G Electric, Inc	GILBERTO	CHAVEZ	1525 QUADRILLE COURT	RIVERSIDE	CA	92503	951-776-8099	gilbertochavez@gg-electric.com	Hispanic American	Male
Global Diversified Voltage Services	David	Collins	7020 Hayvenhurst Ave, Unit L	Van Nuys	CA	91406	818-383-6161	kruelas@gdvoltage.net	Black American	Male
Global Installation and Maintenance, Inc.	William	Jackson	1110 Centinela Ave.	Inglewood	CA	90302	714-619-5225	william@globalelectric.us	Black American	Male
GLOBAL ROAD SEALING, INC	Tri	La	10832 DOROTHY AVE	GARDEN GROVE	CA	92843	714-893-0845	grs@globalroadsealing.com	Asian-Pacific American	Male
Globenet Telecommunications, Inc.	David	Middleton	210 Titus Lane	Pineville	SC	29468	828-320-3291	dlmiddleton@globenetusa.net	Black American	Male
Grand Electric & Construction Co., Inc.	Marvin	Evans	133 Tanforan Ave	San Bruno	CA	94066	650-588-5678	marvin@grandelectric.us	Black American	Male
GREENTECH ELECTRIC SOLUTIONS INC	MANUEL	CORINAS	12333 Saratoga Sunnyvale Rd, Suite M	SARATOGA	CA	95070	408-280-1180	manuel@greentechelectricinc.com	Hispanic American	Male
H. K. ELECTRICAL, INC.	ELIZA	KHATCHERIAN	17428 LAHEY STREET	GRANADA HILLS	CA	91344	818-831-8800	eliza@hkelectricalinc.com	Caucasian	Female
HARRELL ELECTRIC	JAMES	HARRELL, SR.	5427 VIA ALBERCA	RIVERSIDE	CA	92507	951-787-0390	harrellent@sbcglobal.net	Native American	Male
HERCA TELECOMM SERVICES, INC.	Hector	Castellon	18610 BECK STREET	PERRIS	CA	92570	951-940-5941	hector.castellon@hercatelecom.com	Hispanic American	Male
Hi-Voltage Splicing Co., Inc.	Michael	Ortiz	755 EL PINTADO ROAD	DANVILLE	CA	94526	925-838-7979	miles@hi-voltagesplicing.com	Hispanic American	Male
High Note Technologies LLC	Mark	Douglas	516 North Sepulveda Boulevard	Manhattan Beach	CA	90266	213-545-6333	mark.douglas@highnotetechnologies.com	Black American	Male
HIGHBALL SIGNAL, INC.	Miguel	Mejia	1871 N GAFFEY ST, #C	SAN PEDRO	CA	90731			Hispanic American	Female
ICENOGLE CONSTRUCTION MANAGEMENT, INC.	MARIA C.	ICENOGLE	70 OTIS STREET	SAN FRANCISCO	CA	94103	415-349-8297	maria@icenoglecm.com	Asian-Pacific American	Female
IMAQ TECHNOLOGY, LLC	A	Cetina	840 K ST STE 200	ANCHORAGE	AK	99501	907-302-0750	acetina@stmnc.net	Other Minority	Male
IMPERIAL ELECTRIC SERVICE	Windell	Pascascio	2677 S Chestnut Ave, 107	Fresno	CA	93725	559-903-8909	windell@imperialelectricserviceinc.com	Black American	Male
In The Light Electric, Inc	Vivian	Radford	20 Copps Hill St	Laguna Niguel	CA	92677	909-319-1125	rad4jc@gmail.com	Hispanic American	Female
Industrial Battery Services Inc	Elizabeth	Recoder	673 JULIGA WOODS ST	RICHMOND	CA	94804	510-412-5980	ibsrecoder@aol.com	Hispanic American	Male
INDUSTRIAL ELECTRICAL SERVICE	DAVID	VILLALVAZO	8710 MURIETTA AVENUE	PANORAMA CITY	CA	91402	818-395-6658	davidvillalvazo@sbcglobal.net	Hispanic American	Male
Integrated Communications Plans, LLC	Wally	AbiDaoud	186 Commonwealth Ave, Apt 14	Boston	MA	02116	617-785-8528	wabidaoud@icplans.com	Black American	Male
ITECH SOLUTION	Miguel	Plascencia	2064 flintcrest dr	San Jose	CA	95148	408-832-8150	miguel@itechsolution.com	Hispanic American	Male
J. KIM ELECTRIC, INC	Tina	Kim	842 W. Las Palmas Dr.	FULLERTON	CA	92835	714-525-1855	jkimelectric@gmail.com	Asian-Pacific American	Male
J.W Inc	Jun	Wang	167 Capistrano Ave	San Francisco	CA	94112	415-350-8911	j.winc2005@gmail.com	Subcontinent Asian American	Male
Jakez Electric Inc.	Hugo	Jaquez	1625 Santa Venetia St 2207	Chula Vista	CA	91913	619-841-5928	hugo@jakezelectricinc.com	Hispanic American	Male
JCM1, LLC	Jeffrey	Martin	125 Half Mile Rd, Suite 200	Red Bank	NJ	07701	732-337-4954	jcm1llcnj@gmail.com	Black American	Male
Jerrys All Phase Electric	Jerry	White	5919 Condon Ave	Windsor Hills	CA	90056	213-422-9537	jerry@jerrysallphaseelectric.com	Black American	Male

Company Name	Owner First	Owner Last	Physical Address	City	State	Zip	Phone	Email	Ethnicity	Gender
JFL ELECTRIC INC	Adrian	Loera	8257 COMPTON AVE	LOS ANGELES	CA	90001	323-581-4400	iloera@jflectricinc.com	Hispanic American	Male
JM FIBER OPTICS, INC.	Kenneth	Rivera	13941 RAMONA AVE., SUITE A	CHINO	CA	91710	909-628-3445	krivera@jmfiberoptics.com	Hispanic American	Male
JP ELECTRIC COMPANY	JUN	PASION	1614 1/2 N. HARVARD AVENUE	LOS ANGELES	CA	90027	323-661-8605	jpelectric@sbcglobal.net	Asian-Pacific American	Male
Kaave Electric Company	Emmanuel	Mariano	174 ROUNDTABLE DRIVE	San Jose	CA	95111	760-822-0924	jeanalyn@kaaveelectric.com	Asian-Pacific American	Male
KELEUSMATIC TECHNOLOGIES, INC	Michael	Yu	7650 Johnson St	Pembroke Pines	FL	33024	954-543-5701	michael.yu@keleusmatic.com	Asian-Pacific American	Male
Kewo Engineering Corporation	Brian Bosco	Kewo	13760 Hunters Run Ct	EASTVALE	CA	92880	646-450-5396	brian.kewo@kewocorp.com	Asian-Pacific American	Male
KNIGHT ELECTRIC	CROSHEN K.	WALTON	3153 KEMBERLY LANE	JAMUL	CA	91935	619-303-4067	bkeithwalton@aol.com	Black American	Male
KPA CONSTRUCTORS INC.	Karl	Percell	40 N ALTADENA DR STE 206	PASADENA	CA	91107	626-658-8165	info@kpaconstructors.com	Black American	Male
KT ELECTRICAL/HEATING AND AIR CONDITIONING	Kevin	Van Tran	150 S HARBOR BLVD, STE F	SANTA ANA	CA	92703	714-407-4566	ktehvac@gmail.com	Asian-Pacific American	Male
LASAR Underground Construction, Inc	Lorene	Griswold	2929 N Burl Ave	FRESNO	CA	93727	559-269-9227	lorrieg@lasarunderground.com	Caucasian	Female
LEKOS ELECTRIC INC	Terri	Lekos	1370 PIONEER WAY	EL CAJON	CA	92020	619-504-8077	terrilekos@gmail.com	Caucasian	Female
Leyder Electric LLC	Jorge	Ley	1325 B. Evans Ave. Unit #4	San Francisco	CA	94124	714-980-1824	hschneider@leyder-electric.com	Hispanic American	Male
Logical Infrastructure Solutions	Douglas	Spells	25 Willard St	Stratford	CT	06615	203-694-1228	dspells@lisolutions.net	Black American	Male
Los Angeles Signal Construction, Inc.	Christopher	Morales	155 N. EUCLA	SAN DIMAS	CA	91773	909-599-2201	daniel@lasignal.com	Hispanic American	Male
LUMINOS GLOBAL INC	Nissim	Cohen Sabban	750 DESIGN CT. SUITE 111	CHULA VISTA	CA	91911	619-781-8650	nissim@luminosglobal.com	Hispanic American	Male
LXSONS LLC	Julie Ann	Lopez	18731 Dylan St	Porter Ranch	CA	91326	818-307-9982	alopez@lxsons.com	Hispanic American	Female
Magothy Technology LLC	Michael	Davis	108 6th Avenue, NE	Glen Burnie	MD	21060	410-360-7777	mdavis@magothytech.com	Black American	Male
MARIN BRAVO ELECTRIC, INC.	PEDRO	MARIN	1248 SOUTH LYON STREET	SANTA ANA	CA	92705	714-245-2450	pmarin@marinbravo.com	Hispanic American	Male
MATZENAUER ELECTRIC, INC	DIANA	TOWNE	12115 LAKESIDE AVE	LAKESIDE	CA	92040	619-390-4570	diana@matzenauer.com	Caucasian	Female
Max Cybersecurity LLC	Michael	Echols	200 Massachusetts Ave NW, Suite 8-134	Washington	DC	20001	202-840-8414	mechols@maxcybersecurity.com	Black American	Male
Maximum Electric	JOE	SAUSEDA	392 WEST LARCH RD. 8	TRACY	CA	95304	510-863-2077	soniasauseda@att.net	Hispanic American	Male
McKee and Company Electric	NAI	SAELAW	594 Monterey Blvd	San Francisco	CA	94127	415-825-5461	accounting@mckeeselectric.com	Asian-Pacific American	Male
McLane Electric Inc	Irenea V.	McLane	One Park Plaza, Suite 600, PMB #536	Irvine	CA	92614	949-690-9335	irenea.mclaneelectric@gmail.com	Asian-Pacific American	Female
MEGAVOLT ELECTRICAL SERVICES	JUAN	HERNANDEZ	17073 KINGSBURY STREET	GRANADA HILLS	CA	91344	818-832-7045	xuhua01@yahoo.com	Hispanic American	Male
MEL ELECTRIC, INC.	EBONY	LOPEZ	902 ENTERPRISE WAY STE G	NAPA	CA	94558	707-666-2976	ebony@melectricinc.com	Black American	Female
Mongoose Electric Incorporated	Elizabeth	Gong	2564 Seaboard Ave	San Jose	CA	95131	408-460-9094	info@mongooseelectric.com	Asian-Pacific American	Female
Monroy Elecrical, Inc.	Maria	Monroy	1859 Florence Ave	Dinuba	CA	93618	559-595-3277	info@monroyelectrical.com	Hispanic American	Female
Montel Technologies, LLC	Ray	Montelongo	333 W. Ohio St. Ste 101	Chicago	IL	60654	815-966-1267	ap@monteltech.com	Hispanic American	Male
Moor Electric, Inc.	Dwayne	Henry	1244 Manchester St.	National City	CA	91950	619-250-0380	info@moorelectric-sd.com	Black American	Male
Morgner Technology Management	Monique	Morgner Lukeman	1880 Century Park E Suite 1402	Los Angeles	CA	90067	323-900-0030	mmorgner@morgnerco.com	Hispanic American	Female
My Electrician Inc.	Brian	Alston	32615 Racquet Club Way	LAKE ELSINORE	CA	92530	800-342-6885	info@myelectricalguy.com	Black American	Male
Nationwide Fleet Installations	Salome	Brittingham	10125 Monaco Dr.	El Paso	TX	79925	915-591-9506	sbrittingham@nfinstalls.com	Hispanic American	Female

Company Name	Owner First	Owner Last	Physical Address	City	State	Zip	Phone	Email	Ethnicity	Gender
Native American Electric	DANIEL	SILVAS	43415 Castile Canyon Rd	San Jacinto	CA	92583	909-908-7570	nae@naelectric.net	Native American	Male
Navjoy Consulting Services, Inc.	Navin	Nageli	7340 East Caley Avenue, Suite 100W	Centennial	CO	80111	720-399-4402	kgreene@navjoyinc.com	Subcontinent Asian American	Male
Net Electric, Inc	Nathan E.	Tyler	8105 Edgewater Dr., Suite 111	Oakland	CA	94621	866-334-2400	nate.tyler@netelectric.biz	Black American	Male
NORCAL GENERAL CONSTRUCTION CORP	KENNY	PHAN	751 Mabury Rd	San Jose	CA	95133	408-886-0335	info@norcalcorp.com	Asian-Pacific American	Male
NORTHERN INDUSTRIAL ELECTRIC	DORI	CRAMER	2435 RADIO LANE	REDDING	CA	96001	530-246-2366	nie01@sbcglobal.net	Caucasian	Female
Novoa Electric, Inc.	Carlos	Novoa	490 West Arrow Hwy, #J, PMB 120	La Verne	CA	91773	310-220-9380	carlos@novoelectricinc.com	Hispanic American	Male
On Target Electric, Inc.	Rubio	Rubio	3002 Dow Ave, Unit 132	Tustin	CA	92780	949-247-3842	herbd@ontargetelectric.com	Hispanic American	Male
OPTIMA ENERGY, INC.	YOUNG	CHANG	17306 Roseton Ave	Artesia	CA	90701	310-320-0611	young@opnrg.com	Asian-Pacific American	Male
PACIFIC ELECTRIC CONTRACTING, INC.	FRANK J.	CAMACHO, JR.	330 PHELAN AVE	SAN JOSE	CA	95112	408-293-8102	info@pacific-electric.net	Hispanic American	Male
Pari & Gershon, Inc.	Romena	Jonas	1042 Bennington Ave	Turlock	CA	95382	925-768-5245	rjonas@pgiinc.net	Caucasian	Female
Perimeter Security Group LLC	Brenda	Blood	N. 7488 Government Way	Dalton Gardens	ID	83815	208-660-7296	brenda@perimetersecuritygroup.com	Caucasian	Female
POLAR ELECTRICAL COMPANY	AARON	HAN	855 SOFT WIND RD. APT #4	VISTA	CA	92081	760-215-5560	polarelectricusa@gmail.com	Asian-Pacific American	Male
Power4ward LLC	Antonio	Ameen	37107 Stratford St	Indio	CA	92203	228-383-2031	antonioa@power4ward.com	Black American	Male
POWERON ENERGY INC	CASEY	STOUTE	4455 Murphy Canyon Rd	San Diego	CA	92123	858-361-8746	c.stoute@poe.solar	Black American	Male
Preferred Power Solutions Inc	Karen	Cleveland	1400 Easton Dr #116	BAKERSFIELD	CA	93309	661-322-0880	karen@preferredpowersolutions.com	Caucasian	Female
PRIMCORE ELECTRIC COMPANY, INC.	Charles	Johnson	7200 Jacinto Ave., Unit #8202	Sacramento	CA	95823	925-699-1292	charles@primcore.com	Black American	Male
Pro-Cal Lighting Inc.	Brian John	Morales	1155 S. Santa Fe Avenue	VISTA	CA	92083	760-994-6959	bmorales@procallighting.com	Hispanic American	Male
PTM General Engineering Services, Inc.	Elizabeth	Mendoza Mcrae	5942 Acorn St.	Riverside	CA	92504	951-710-1000	elizabeth@ptm-eng.com	Hispanic American	Female
PTS SOLUTIONS, INC.	JAIME	MARTINEZ	2227 FARGO STREET	LOS ANGELES	CA	90039	213-422-8415	j.martinez@ptsolutionsinc.com	Hispanic American	Male
Quality Mobile Installations, LLC	Meagan	Sours	6217 Enterprise Dr	Knoxville	TN	37909	719-646-9805	meagan.sours@qmitem.com	Caucasian	Female
R&A SERVICES	ROMEO	LOPEZ	17338 HOLLY DRIVE	FONTANA	CA	92335	909-356-8827	rlopez@riseloengineering.com	Hispanic American	Female
R4 BUSINESS SOLUTIONS LLC	SIRDARRYL	ROUNDTREE	1855 Plymouth Rd NW	Atlanta	GA	30318	678-923-1968	sroundtree@r4businesssolutions.com	Black American	Male
RBT Electric, Inc.	RYAN	TITTSWORTH	2108 N St, Suite 6169	Sacramento	CA	95816	800-661-5006	ryan@rbt-electric.com	Black American	Male
READY ENTERPRISES, INC.	Stephanie	Ruff-Bryant	2255 Madroncillo Street	San Diego	CA	92114	619-997-1077	ready@ready-electric.com	Black American	Female
Red Dipper, Inc.	Doug	Parrish	1321 Evans Ave. Ste. C	San Francisco	CA	94124	510-746-6041	doug@reddipper.com	Black American	Male
RELIABLE MONITORING SEVICES, INC.	Rick	Mendoza	2698 JUNIPERO AVE. #105-107	SIGNAL HILL	CA	90755	800-760-1822	rmendoza@rmslifesafety.com	Hispanic American	Male
RELIANCE ENGINEERING INC	STEPHEN	WONG	PIER 96 ADMIN BLDG, Suite 100	SAN FRANCISCO	CA	94124	415-285-3268	admin@reinc.us	Asian-Pacific American	Male
Resilient Telecommunications	Donald R.	Charlot	11 Corte Madera	Lake Elsinore	CA	92532	951-643-9025	doncharlot7@gmail.com	Black American	Male
Reyes & Sons Electric, Inc.	JOSE	REYES	12939 ARROYO ST.	SYLMAR	CA	91342	818-365-2030	jose@reyesnsonsinc.com	Hispanic American	Male
RIS COMMUNICATION INC.	ROMAN	SALVADOR	8518 WAKEFIELD AVE.	PANORAMA CITY	CA	91402	818-804-1787	roman@riscomsystems.com	Asian-Pacific American	Male
Robnett Electric, Inc.	David	Robnett	6400 CRENSHAW BLVD.	LOS ANGELES	CA	90043	323-565-2660	drobnett57@gmail.com	Black American	Male
Rogue Electric	Erick	Cooper	29094 JAMESONITE Cir	Menifee	CA	92584	909-720-6830	ecooper@rogueelectric.net	Hispanic American	Male

Company Name	Owner First	Owner Last	Physical Address	City	State	Zip	Phone	Email	Ethnicity	Gender
Sabu	Muzaffar	Kalhor	9350 Summerstone Ct.	Riverside	CA	92508	949-922-9217	kalhoromuzaffar@gmail.com	Subcontinent Asian American	Male
SAN DIEGO BAY AREA ELECTRIC, INC.	DENNIS P.	PHILLIPS	13100 KIRKHAM WAY, SUITE 205	POWAY	CA	92064	858-748-2060	ap@bayareaelectric.com	Native American	Male
SANTA CLARITA VALLEY ELECTRIC	RYAN	MCALISTER	24573 EBELDEN AVE	SANTA CLARITA	CA	91321	661-775-3946	ryanmcalist@sbcglobal.net	Hispanic American	Male
SCV ELECTRIC, INC.	RYAN	MCALISTER	21609 Ridgefield Ct.	Santa Clarita	CA	91350	661-775-3946	scvelectric@sbcglobal.net	Hispanic American	Male
SEPIA Energy Inc.	Jorge	Portillo	2858 Melbourne Ave	Pomona	CA	91767	323-547-6336	jportillo@sepiaenergy.com	Hispanic American	Male
Servitech, Inc.	Monika	Stenger	13892 E. Smith Drive	Aurora	CO	80011	720-529-1661	estimating@servitechinc.com	Hispanic American	Female
Servitek Electric, Inc	Geoff	Reyes	13505 San Antonio Dr	Norwalk	CA	90650	626-227-1650	greyes@servitekelectric.com	Asian-Pacific American	Male
Siege Electric, Inc.	Josh	Middleton	2911 State Street, Suite I	Carlsbad	CA	92008	760-453-1679	jmiddleton@siege-electric.com	Black American	Male
Silver Creek Construction, Inc.	Juan	DeHaro	280 Cochrane Circle, Suite B	Morgan Hill	CA	95037	408-321-9094	jdeharo@silvercreekelectric.com	Hispanic American	Male
Solarco Energy, Inc.	Phillip	Pilago	22982 La Cadena Dr. Suite 219	Laguna Hills	CA	92653	949-482-2232	ppilago@solarcoenergy.com	Asian-Pacific American	Male
SOUTHERN CALIFORNIA ELECTRIC	LARRY	HARVEY	229 W. KELSO STREET	INGLEWOOD	CA	90301	310-673-5871	larry@southerncalelectric.com	Black American	Male
Sundancer Electric	Grinelle	Desjarlais	1030 SW 34th St, Suite A	Renton	WA	98057	253-398-2999	mckenzie@sundancerelectric.com	Hispanic American	Male
Sunset Electric & Lighting, Inc.	MARTIN	MURUATO	10814 BENFIELD AVE.	DOWNEY	CA	90241	562-818-1538	sunset.electricandlighting@outlook.com	Hispanic American	Male
Synergy 768, Inc.	Edmundo	Cotas	9000 Brentwood Blvd, Suite A	Brentwood	CA	94513	510-388-0888	ed@synergy768.com	Asian-Pacific American	Male
Synergy Construction & Development Corp.	Dhanwant	Singh	5109 Pomerado Way	Bakersfield	CA	93313	661-808-5201	dhan@synergyinc.us	Subcontinent Asian American	Male
SYSUSA Inc.	SUMARA	BAIG	8565 Sudley Rd, Ste C	MANASSAS	VA	20110	202-800-6042	certifications@sysusa.com	Asian-Pacific American	Female
TCR Rail Systems, LLC	Sandra	Ramey	211 East Main Street	Simpsonville	KY	40067	502-405-3004	sramey@tcrrailsystems.com	Caucasian	Female
Technion Contractors TCI, Inc.	Fran	Amkraut	7618 Jellico Avenue	NORTHRIDGE	CA	91325	818-345-0540	office@technioncontractors.com	Caucasian	Female
Tesoro Contractors Inc.	Luis	Barajas	9600 Kauffman Ave	South Gate	CA	90280	323-513-6641	luis@tesoromail.com	Hispanic American	Male
The Faith Electric Group, Inc	Walter	Herrera	24930 Washington Ave Unit 950	Murrieta	CA	92564	951-405-4455	wherrera@faithelectric.us	Hispanic American	Male
Titan Services, Inc	Jami	Grant	18444 N 25th Ave #420	Phoenix	AZ	85023	623-537-1502	titan-services@cox.net	Caucasian	Female
TR Digital Inc	Ricardo	Rodriguez	607 Elmira Rd 357	Vacaville	CA	95687	707-315-8062	rico@trdigitalinc.com	Hispanic American	Male
Trade Group Construction Inc	Darnell	Hendricks	10207 s harvard bl	los angeles	CA	90047	323-330-7809	info@tradegroupco.com	Black American	Male
Traffic Loops Crackfilling, Inc.	MAI-LAN	NGUYEN	1915 W BALL RD.	ANAHEIM	CA	92804	714-520-4026	admin@trafficloops.net	Asian-Pacific American	Female
TRI R TELECOMMUNICATIONS, INC.	ROBERT	ROJAS	110 E. 9TH ST, Ste C804	LOS ANGELES	CA	90079	213-239-8491	trircom@pacbell.net	Hispanic American	Male
Troy Communications	Troy	Holman	1154 27TH AVE	Sacramento	CA	95822	916-826-4588	troy@troycommunications.com	Black American	Male
Tucker Technology, Inc. (TTI)	Conchita	Tucker	300 Frank H Ogawa Plaza, Suite 235	Oakland	CA	94612	510-836-0422	conchita@tuckertech.com	Black American	Female
TURNER & TURNER ELECTRIC INC	RONALD R.	TURNER	3241 Sheridan Way	STOCKTON	CA	95219	510-290-9624	jlivingstonturner@gmail.com	Black American	Male
U.S. TECH NATION CORPORATION	Johnny	Galvez	6112 Graywood Ave	Lakewood	CA	90712	562-291-2097	john.galvez@ustechnationcorp.net	Hispanic American	Male
United Com	PAUL	FLORES	14750 BRIERWOOD DRIVE	CHINO HILLS	CA	91709	714-394-8012	pflores@unitedcomusa.com	Hispanic American	Male
Unlimited Telecom Inc.	Carlos	De Andas	2481 E Orangethorpe Ave	Fullerton	CA	92831	714-886-6045	cdeandas@unlimitedtelecom.net	Hispanic American	Male
USA CONSTRUCTION	PETER B.	RAMIREZ	1954 MERIDIAN AVENUE	SAN JOSE	CA	95125	408-210-1968	usaconstructuionl@sbcglobal.net	Hispanic American	Male

Company Name	Owner First	Owner Last	Physical Address	City	State	Zip	Phone	Email	Ethnicity	Gender
V3 Construction Inc.	Ahron	Valverde	10918 Shoemaker Avenue	Santa Fe Springs	CA	90670	562-447-3821	ahronv@v3constructioninc.com	Hispanic American	Male
Valle Grande Construction	Luis	Valle	10025 De Soto Ave. #118	Chatsworth	CA	91311	818-624-5576	valleluis@hotmail.com	Hispanic American	Male
Vector Energy Group LLC	Alvaro	Gancman	16530 Ventura Blvd, Suite 516	Encino	CA	91436	818-600-4348	agancman@vectorenergygroup.com	Hispanic American	Male
Verduzco Electric Inc.	CARLOS	VERDUZCO	829 W. COMPTON BLVD.	COMPTON	CA	90220	310-886-3068	verduzcoelectric@aol.com	Hispanic American	Male
VINE ELECTRIC	Hector	Murva	57 Commerce Place, suite b	Vacaville	CA	95687	707-927-8463	hmurva@vineelectric.com	Hispanic American	Male
VT Electric, Inc	TONY T.	TRAN	10825 VERNON AVE	ONTARIO	CA	91762	909-985-1755	tony@vtelectric.net	Asian-Pacific American	Male
Westchester Electrical Inc	JULIAN	PHELPS	2408 W. 102nd St., Suite D253	Inglewood	CA	90303	323-793-7444	jp@westchesterelectrical.net	Black American	Male
Western Electrical Contracting, Inc.	Omar S.	Equihua	29703 Hunter Rd	Murrieta	CA	92563	619-246-0387	omar@wecincorporated.com	Hispanic American	Male
WIRENET COMMUNICATIONS, INC	ROBERT J.	ARREOLA	4355 E. AIRPORT DRIVE, STE 104	ONTARIO	CA	91761	909-986-3290	garreola@wirenetcomm.com	Hispanic American	Male
Xtreme Cable & Electric	Frank	Eatmon	13324 Traub Ave	Los Angeles	CA	90059	310-327-9265	frankeatmon@juno.com	Black American	Male
Yancon Energy Services, Inc	Nik	Woldemariam	1061 Timber Crest Drive	SAN JOSE	CA	95120	669-317-5795	nik_woldemariam@yan-con.com	Black American	Male
YOUNGBLOOD ELECTRIC COMPANY	Eric	Youngblood	113 Otto Circle Unit E	Sacramento	CA	95822	510-774-9233	eric@ybelectric.biz	Black American	Male
238990 - All Other Specialty Trade Contractors (264 Firms)										
A F M ENVIRONMENTAL INC.	ALFRED J.	HARDWICK	752 NORTHPORT DR STE C	WEST SACRAMENTO	CA	95691	916-997-7520	afmenviro@aol.com	Black American	Male
A.B. HASHMI, INC.	AHMAD	HASHMI	13066 Deer Canyon Court	San Diego	CA	92131	760-672-8059	info@abhashmi.com	Subcontinent Asian American	Male
Access Solutions, Inc.	Jaime	Carranza	6808 Murray Street	Riverside	CA	92504	951-777-1222	jaime@asiscaffolds.net	Hispanic American	Male
ACCU Construction, Inc.	Dennis	Yum	14751 Plaza Dr Ste L	Tustin	CA	92780	714-641-4730	dennis@accuconstruction.com	Asian-Pacific American	Male
ACE FENCE COMPANY	Robert	Villarreal	2331 South Tulip, 2331 S TULIP ST (ZIP 93721)	FRESNO	CA	93721	559-268-1438	robert18@acefencefresno.com	Hispanic American	Male
Advanced ground modification INC	Andrew	Estrada	3913 Maywood Dr N	fresno	CA	93703	559-536-6916	andrewate@gmail.com	Hispanic American	Male
Advanced Traffic services LLC	Duran	Hill	2323 S Troy St. Suite 1-300A	Aurora	CO	80014	303-434-2836	duran@advancedtrafficteam.com	Black American	Male
AEC Moreno Corporation	Hector	Moreno	236 W Orange Show Road, Suite 112	San Bernardino	CA	92408	909-440-2855	info@aecmoreno.com	Hispanic American	Male
AIM TO PLEASE JANITORIAL SERVICES INC	Christopher	Washington	1485 Bayshore Blvd suite 378	SAN FRANCISCO	CA	94124	415-468-5500	info@atpjanitorial.com	Black American	Male
AK COMMERCIAL & CONSTRUCTION CLEANING	RASHIDAH	ABDUL-KHALIQ	379 61ST STREET	SAN DIEGO	CA	92114	619-347-2434	rashidah@akcommercialcleaning.com	Black American	Female
ALERT-O-LITE, INC	Debbie	Hunsaker	2436 Foundry Park Ave	Fresno	CA	93706	559-453-2474	debbieh@alertolite.com	Caucasian	Female
All American Asphalt Sealing Inc.	Antelmo	Lara	1565 Trainer Way	Reno	NV	89512	775-329-3003	aaapaving96@gmail.com	Hispanic American	Male
Allstate Concrete Cutting, Inc.	Michael	Seay	514 Rollins Rd	Ingleside	IL	60041	847-973-9752	mseay@allstateconcretecutting.com	Asian-Pacific American	Male
Aloha Construction Services, Inc.	Rosemarie U	Kanehe	40335 WINCHESTER ROAD #E152	TEMECULA	CA	92591	760-402-0710	rose@alohaconstructions.com	Native American	Female
ALTERNATIVE COATINGS SOLUTIONS, INC.	Angelica	Ibarra	30032 CIELO MESA	TEMECULA	CA	92592	951-514-5704	angelica@alternatives.com	Hispanic American	Female
Alvarez And Shaw, Inc.	Chase	Alvarez	2101 Alpine Blvd, STE C	Alpine	CA	91901	619-383-4102	calvarez@alvarezandshaw.com	Hispanic American	Male
ALVAREZ QUALITY CONSTRUCTION, INC	JOSE	ALVAREZ	921 DELAWARE ST	IMPERIAL BEACH	CA	91932	619-906-1417	awp11254@hotmail.com	Hispanic American	Male
Ameri-Mex Plumbing Inc	JAVIER	MORALES	1038 Woodlawn Ave	Chula Vista	CA	91911	619-422-8996	amerimexpl@aol.com	Hispanic American	Male
American Traffic Barricade & Safety Company Inc.	Kenny	Jones	19206 Kemp Ave	Carson	CA	90746	310-237-5979	telisha@atbsafety.com	Black American	Male

Company Name	Owner First	Owner Last	Physical Address	City	State	Zip	Phone	Email	Ethnicity	Gender
Amerivet Contracting	Drew	Simpson	101 w broadway, ste 840	National City	CA	91950	858-208-3638	drew@vetcontracting.com	Black American	Male
ARCHULETA CONCRETE CONSTRUCTION COMPANY	TOMMY R. JR	ARCHULETA	79607 COUNTRY CLUB DRIVE, SUITE 1	BERMUDA DUNES	CA	92203	760-345-8722	archuleta8@aol.com	Hispanic American	Male
AUTOMATED INSTALLATION Services	Morris	Williams	58 3rd Street	Gouldsboro	PA	18424	570-239-9900	morris.williams@aismillwrights.com	Black American	Male
B & R Project Management	Barbara	Coleman	7192 S. Perth Street	Aurora	CO	80016	303-304-2098	bcoleman@brprojectmgmt.com	Caucasian	Female
Banaga Construction Inc	FRANK	BANAGA	13307 Jonathan park lane	Poway	CA	92064	619-922-8570	frank@kiteclimbers.com	Hispanic American	Male
BEAR EXCAVATION	DANIEL	FREUND	11508 Pinehurst Drive	Lakeside	CA	92040	619-258-0877	bearex134@gmail.com	Asian-Pacific American	Male
BEELINE CONCRETE CUTTING, INC.	John	Rios	1994 Sanguinetti Lane	STOCKTON	CA	95205	209-931-3600	beeline.concrete@aol.com	Hispanic American	Male
BELLAKAI CONSTRUCTION	LUIGI	DILERNIA	7528 PONTO DR	CARLSBAD	CA	92011	808-895-8933	bellakaiconstruction@gmail.com	Subcontinent Asian American	Male
BERT W SALAS, INC.	BOB E.	SALAZ	11203 CA-67	Lakeside	CA	92040	619-562-7711	bsalaz@bertsalasinc.com	Hispanic American	Male
BEST ROLL-UP DOOR, INC	EDWARD	CHOI	13202 ARCTIC CIRCLE	SANTA FE SPRINGS	CA	90670	562-802-2233	bestrollup@gmail.com	Asian-Pacific American	Male
BLANCO CONSTRUCTION	LEONARDO	BLANCO	19320 Dallas Ave.	Riverside	CA	92508	951-250-6692	lawym2004@aol.com	Hispanic American	Male
BLUE MILE CONSTRUCTION	SAMANTHA	HOLA	8612 RICE CT	STOCKTON	CA	95212	209-640-6132	info@bluemileconstruction.com	Asian-Pacific American	Female
BOUTHILLIERS CONSTRUCTION INC	JAMIE N.	BOUTHILLIER	1571 SOUTH MAIN ST	WILLITS	CA	95490	707-459-4041	wecandigit@onemain.com	Caucasian	Female
Cal West Fence,Inc	Diery	Maldonado	12505 Sycamore Ave	San Martin	CA	95046	408-695-0015	accounting@calwestfence.com	Hispanic American	Male
California Commercial Cleaning Inc.	CESILIA	CORTEZ	4299 Windsor Park Dr.	SAN JOSE	CA	95136	408-615-2673	cesillia@calcocleaning.com	Hispanic American	Female
CANALES DEMOLITION	JOE G	CANALES, JR	3232 CENTRAL AVE	SPRING VALLEY	CA	91977	619-717-0129	canalesdemo@gmail.com	Hispanic American	Male
CARLOS J. ROMERO GRADING AND PAVING CONTRACTORS, INC	CARLOS	ROMERO	79 LISA LANE	HOLLISTER	CA	95023	408-763-5800	info@cjrgradingandpaving.com	Hispanic American	Male
Caso Enterprises LLC	Christian	Caso	400 Continental Blvd Suite 600	El Segundo	CA	90245	310-612-1538	christian@lbsiteservices.com	Hispanic American	Male
CAT Tracking Inc.	Pamela	Follmer	17 COMMERCIAL AVE	RIVERSIDE	CA	92507	714-682-1494	pam@cattrackinginc.com	Caucasian	Female
CBI International Group, Inc.	Wanda Janet	Allison	1954 AIRPORT ROAD SUITE 215	CHAMBLEE	GA	30341	404-274-6635	jallison@buzzcbi.com	Hispanic American	Female
Cecilia's Safety Service, Inc.	Cecilia Kathleen	Ostlund	1211 DISTRIBUTION WAY	VISTA	CA	92081	858-793-4465	cecilia@ceciliassafetyservice.com	Caucasian	Female
Central Valley Striping	Juan Carlos	Garcia	19401 RD 256	Strathmore	CA	93267	559-361-1984	cenvalleystriping@icloud.com	Hispanic American	Male
Champion's Structures	Trinidad	Pulido	24720 SUPERIOR AVE	MORENO VALLEY	CA	92551	951-567-9041	champions.structures@gmail.com	Hispanic American	Male
CMC Traffic Control Specialists, LLC	Brandon	Lovell	260 Shipley Street	San Francisco	CA	94107	415-206-1700	info@cmctrffic.com	Caucasian	Female
Coast 2 Coast Preservation, Inc.	Roland	Cordero	601 W County Line Rd, Suite A	Calimesa	CA	92320	818-306-7666	rolandc@diversejanitorial.com	Hispanic American	Male
CODE PRECAST PRODUCTS, INC	Richard	Morales	1050 E. LOS ANGELES AVE	SHAFTER	CA	93263	661-746-0466	abran@codeprecast.com	Hispanic American	Female
CONTERA CONSTRUCTION CORPORATION	Cristy Lee	Varela	28545 OLD TOWN FRONT ST., SUITE 201	TEMECULA	CA	92590	951-695-2800	jason@varelacompanies.com	Caucasian	Female
Cornerstone Transportation Consulting, Inc.	WAYNE	PERRY	241 5th St	San Francisco	CA	94103	415-705-7800	mbanas@cornerstoneconcilium.com	Black American	Male
Costa Azul Contracting Group	Jovan	Munoz	2535 Kettner Blvd. Ste 2A-1	San Diego	CA	92101	619-889-8535	admin@costaazulcg.com	Hispanic American	Male
Covarrubias Traffic Control	Melissa	Covarrubias	14362 Chantry Dr	Moreno Valley	CA	92553	909-578-6993	melissa@covarrubiastrafficontr ol.com	Hispanic American	Female
CR&A Custom Apparel, Inc.	Carmen	Rad	312 W. PICO BLVD.	LOS ANGELES	CA	90015	213-749-4440	carmen@cracustom.com	Hispanic American	Female
CRSVS US LLC	CORINA	MORGA	2000 PENNSYLVANIA AVE, NW SUITE 700-005	WASHINGTON	DC	20006	443-655-6252	admin@gocrsvs.com	Hispanic American	Female

Company Name	Owner First	Owner Last	Physical Address	City	State	Zip	Phone	Email	Ethnicity	Gender
CTI Environmental, Inc.	Robin	Thorne	711 E. Wardlow Rd, Suite 203, Suite 203	Long Beach	CA	90807	562-608-8401	robin@ctienviro.com	Black American	Female
D2 (Squared) Industrial Services, LLC	Patrick	Young	217 Bateman Drive	Central Point	OR	97502	541-664-3010	gretl.pineda@asrcindustrial.com	Native American	Male
David Construction & Management, Inc.	David	Pickering	747 Woodbridge Street, Suite 110	San Luis Obispo	CA	93401	805-206-8224	david@david-cm.com	Asian-Pacific American	Male
DC TRAFFIC CONTROL	Aaron	Calderon	13905 Artesia Blvd	Cerritos	CA	90703	626-617-5424	acalderon@dctcinc.com	Hispanic American	Male
Deco Fence Co.	Michael	Tang	15007 Salt Lake Ave	La Puente	CA	91746	626-269-0891	michael@decofenceco.com	Asian-Pacific American	Male
Dees Burke Engineering Constructors LLC	Dena Bryn	Burke	207 W State Street	Ontario	CA	91762	626-228-3670	bryn@dbeconstructors.com	Caucasian	Female
DESIGNWORKS	KRISTA	MICHAELS	3355 BENNETT DRIVE	LOS ANGELES	CA	90068	213-876-8090	designworks@earthlink.net	Hispanic American	Male
Dexterity Placing Steel Services	Patrick	Sanchez	36231 Straightaway Dr	Beaumont	CA	92223	562-774-5704	dpsteel.svc@gmail.com	Hispanic American	Male
DI Build, LLC	Allison	Schmtt	7055 Clare Rd	Shawnee	KS	66226	913-406-8478	aschmitt@dibuild.com	Caucasian	Female
Dirt and Aggregate Interchange, Inc.	Henry	Pelfrey	20905 NE Sandy Blvd	Fairview	OR	97024	503-661-5093	contractor@dirtagg.com	Asian-Pacific American	Male
DIRT DYNASTY INC	JASON	ALURCON	4110 MEADOW OAKS DRIVE	VALLEY SPRINGS	CA	95252	209-623-1141	estimating@dirtydynastyinc.com	Hispanic American	Male
DISABLED AMERICAN VETERAN ENTERPRISES TRUCKING & SWEEPING, Diverscape, Inc.	SEAN	REED	PO BOX 975	TULARE	CA	93275	559-370-5756	davetrucksweep@gmail.com	Native American	Male
	Vicki	Moralez	21730 BUNDY CANYON ROAD	WILDOMAR	CA	92595	951-245-1686	estimating@diversifiedlandscape.com	Caucasian	Female
DiverseID Products of Florida, LLC	Martina	Derra	5101 NW Gateway Ave	Riverside	MO	64150	816-505-1369	martina.derra@diverseid.com	Caucasian	Female
DLT Construction Inc.	Dominique	Tanks	19486 Lurin Ave.	Riverside	CA	92508	714-650-9396	dltanks@dltconstructioninc.com	Black American	Male
DM CONTRACING INC	DAVID	MAGANA	1065 N HARBER DR	COLTON	CA	92324	909-824-7071	dave@dmengineeringinc.com	Hispanic American	Male
DOD CONSTRUCTION	Charoletta	Dickerson	3501 Edison Hwy	Bakersfield	CA	93307	661-366-8000	derrickd@dodconstruction.com	Black American	Male
DON H MAHAFFEY DRILLING CO	ASHLEY MAHAFFEY	TULLIUS	1800 SOUTH ALAMEDA STREET	COMPTON	CA	90221	310-668-2030	ashley@mahaffeydrilling.com	Hispanic American	Female
DR. DEMO DEMOLITION SERVICES	RICARDO D.	MONTANEZ	285 MACE STREET, SUITE A	CHULA VISTA	CA	91911	619-420-3366	drdemo@drdemo.com	Hispanic American	Male
Duran Construction Group	Ramon	Duran	222 S. Jackson Ave, Gate 3	SAN JOSE	CA	95116	408-254-4304	maria.duran@durancg.com	Hispanic American	Male
Dutch Dynasty Construction LLC	KIRK	WAASDORP	25356 Via Dona Christa	Santa Clarita	CA	91355	661-236-4419	dutchdynasty.kirk@yahoo.com	Asian-Pacific American	Male
DYNAGUARD	RUSS	MASCARENAS	946 N LEMON STREET	ORANGE	CA	92867	714-771-7411	info@dynaguard1.com	Asian-Pacific American	Male
DZ-FDT, LLC	GRETL	PINEDA	110 Corporate Place	Vallejo	CA	94590	510-215-5253	gretl.pineda@asrcindustrial.com	Native American	Female
E-4 CONSTRUCTION, INC.	ERNESTO	BLANCARTE	12935 Pomerado Rd., Suite C	Poway	CA	92064	619-208-2401	ernesto@cali-sd.com	Hispanic American	Male
ECA Incorporated	Null DANIEL	FRANCISCO, JR.	3870 Antiem Street	SAN DIEGO	CA	92111	619-507-1830	dan@ecaincorporated.com	Asian-Pacific American	Male
Edmonds Asphalt Maintenance	ANDREW	EDMONDS	3500 Bullock Ln, Space #23	San Luis Obispo	CA	93401	805-541-6892	edmondsasphalt@yahoo.com	Black American	Male
El Prado Cleaning Service Inc	Jose	Albillo	24707 Abita Ave	Lomita	CA	90717	310-326-9505	lpaueto@sbcglobal.net	Hispanic American	Male
Emmett Valley Construction Inc	JESSE	EMMETT	9662 W. Kearney Blvd.	Fresno	CA	93706	559-275-4335	jesse@movendirt.com	Hispanic American	Male
F. Ferrando & Co	Marville	Marshall	1537 MISSION ROAD	SOUTH SAN FRANCISCO	CA	94080	650-756-2801	fferrando1537@sbcglobal.net	Caucasian	Female
Fasone Construction Inc.	Jeanette	Fasone	8644 Norwalk Blvd	Whittier	CA	90606	562-948-3349	ap@fasonegb.com	Hispanic American	Female
FORCE TRAFFIC CONTROL INC	David	Treglown	24017 Rd. 196	Lindsay	CA	93247	559-562-1062	forcetraffic@earthlink.net	Native American	Male
FOREFRONT DEEP FOUNDATIONS INC	Jackie L.	Bird	120 Newport Center	NEWPORT BEACH	CA	92660	949-264-1598	info@forefrontdeepfoundations.com	Caucasian	Female

Company Name	Owner First	Owner Last	Physical Address	City	State	Zip	Phone	Email	Ethnicity	Gender
Foundation Soil Stabilization Inc	Eric	Quiles	3496 BUSKIRK AVE SUITE 105	PLEASANT HILL	CA	94523	925-494-0300	eq@fssinc24.com	Hispanic American	Male
Frank S. Zabel Trucking Co., Inc.	Franklin	Zabel	4726 CUMMINGS RD	EUREKA	CA	95503	707-443-4277	zabeltrucking@gmail.com	Hispanic American	Male
Fresno Concrete Construction, Inc.	RAY	BECERRA	5450 S. Villa Ave.	Fresno	CA	93725	559-834-2031	josie@fresnoconcreteconst.com	Hispanic American	Male
Frontline Traffic Control, Inc.	Carlos	Salazar	32535 Lakeview Terrace	Lake Elsinore	CA	92530	323-243-6827	david@frontlinetrafficcontrol.com	Hispanic American	Male
G & F Concrete Cutting, Inc.	Rita M.	Vigil-Ferguson	13653 Alondra Blvd.	Santa Fe Springs	CA	90670	562-229-0227	rvf@gfconcretecutting.com	Hispanic American	Female
G & M Backhoe Service, Inc	Laura J.	Griffin	4235 WALNUT AVE	CHINO	CA	91710	909-464-1417	gandmchino@gmail.com	Caucasian	Female
Gama Contracting Services, Inc.	JOSE	DUEÑAS	1835 FLORADALE AVE	SOUTH EL MONTE	CA	91733	626-442-7200	cgarcia@gamacsi.com	Hispanic American	Male
GECKO GOLF CONSTRUCTION, INC.	KEIKO	FREDERICK	337 Estancia	Irvine	CA	92602	714-697-1711	geckogconstruction@gmail.com	Asian-Pacific American	Female
Genuine Engineering Inc	Kristi Ann	Stelle	13306 Indian Bow Cir	Corona	CA	92883	951-674-5000	info@genuineinc.net	Caucasian	Female
GEOSTRUCTURAL ENGINEERING INC	Andre Stephen	Hawks	25A Crescent Dr #185	Pleasant Hill	CA	94523	707-322-3507	andre.hawks@geostructuralengineering.com	Hispanic American	Male
GERONIMO CONCRETE, INC.	LIDIA	LOPEZ	4560 N. HUNTINGTON DRIVE	LOS ANGELES	CA	90032	323-225-2016	geronimo_concrete@sbcglobal.net	Hispanic American	Female
Ginz & Associates, Inc.	GODFREY	NZEOGU	1507 E. GLADWICK STREET, Suite 600	CARSON	CA	90746	213-361-9181	ginz.associates@gmail.com	Black American	Male
GIOLETTI CONSTRUCTION INC	Anthony	Gioletti	12671 SHORTHORN ROAD	WILTON	CA	95693	209-614-0041	info@gioletticonstruction.com	Hispanic American	Male
GK Construction	Kevin	Yip	4911 COLISEUM WAY	OAKLAND	CA	94601	510-928-3036	kevinyip168@yahoo.com	Asian-Pacific American	Male
Globenet Telecommunications, Inc.	David	Middleton	210 Titus Lane	Pineville	SC	29468	828-320-3291	dlmiddleton@globenetusa.net	Black American	Male
Golden Bay Fence Plus Iron Works Inc.	Paul	Chavez	4104 South B Street	Stockton	CA	95206	209-944-9754	jmorrow@goldenbayfence.com	Hispanic American	Male
GOLDEN SUN CONSTRUCTION, INC	MEILING	YIP	312 HAZEL DRIVE	CORONA DEL MAR	CA	92625	949-380-9797	meilingyip63@gmail.com	Asian-Pacific American	Female
Golden West Construction Services, LLC	Christina	Parker	445 S. Figueroa Street 31st Floor, 31st Floor	Los Angeles	CA	90071	213-537-3835	christina@gwcs.com	Hispanic American	Female
Ground Control Inc.	Jae	Shin	1485 Bayshore Blvd #102	San Francisco	CA	94124	415-508-8589	jae@groundci.com	Asian-Pacific American	Male
H&F Constructors	Freddie	Hanns	6145 Broadway, Suite 293	Denver	CO	80216	720-620-4791	h_fconst@yahoo.com	Black American	Male
Hamanaka Painting Company, Inc.	Glenn	Hamanaka	1805 2nd St	Eureka	CA	95501	707-444-3340	glenn@hamanakapainting.com	Asian-Pacific American	Male
HAMMERHEAD DRILLING, LLC	Rafael	Gallardo	304 Belle Ct	El Dorado Hills	CA	95762	707-332-0966	hammerheaddrilling@gmail.com	Hispanic American	Male
Harbor Environmental Group, Inc.	Adela	Miller	591 W. Explorer Street	Brea	CA	92821	714-349-1317	amiller@harborenvirogroup.com	Hispanic American	Female
Hearn Construction, Inc.	Toni	Hearn	5775 Thornwood Drive	Goleta	CA	93117	805-896-8336	toni@bobsbackhoeinc.com	Caucasian	Female
Heir & Son Construction, INC	SUKHDEV SINGH	HEIR	1040 LINCOLN ROAD #160	YUBA CITY	CA	95991	530-415-4777	heirandson@comcast.net	Subcontinent Asian American	Male
HILLSIDE DRILLING, INC.	Lamont	Jay	539 S. 11TH STREET	RICHMOND	CA	94804	510-234-6532	cheryl@hillsidedrilling.com	Caucasian	Female
HUNSAKER SAFETY & SIGN, INC.	Debbie L.	Hunsaker	2436 Foundry Park Ave	FRESNO	CA	93706	559-255-7446	debbieh@hunsakersafety.com	Caucasian	Female
HURRICANE & POWAY FENCE CO., INC.	Laurann	Volk	209 10th Street	Ramona	CA	92065	760-789-4142	laurann@usa.net	Caucasian	Female
ICENOGL CONSTRUCTION MANAGEMENT, INC.	MARIA C.	ICENOGL	70 OTIS STREET	SAN FRANCISCO	CA	94103	415-349-8297	maria@icenoglecm.com	Asian-Pacific American	Female
IN-LINE FENCE & RAILING CO., INC	David	Ortiz	1307 WALNUT STREET	RAMONA	CA	92065	760-789-0282	controller@inlinerail.com	Hispanic American	Male
Inertial Profiling Services, Inc.	Shalu	Reickard	160 Kilworth Drive	Corona	CA	92882	231-580-9401	treickard@inertialprofiling.com	Asian-Pacific American	Female
Integrity First Plumbing, Inc.	Claytis	Norman	1485 Bayshore Blvd Suite 457 MB# 195, #516	San Francisco	CA	94124	415-724-1100	claytis@integrityfirstplumbing.com	Black American	Male

Company Name	Owner First	Owner Last	Physical Address	City	State	Zip	Phone	Email	Ethnicity	Gender
INTERIOR DEMOLITION INC	GEORGE	MOLINA	2621 HONOLULU AVE	MONTROSE	CA	91020	818-249-4932	maria@interiordemolition.net	Hispanic American	Male
Interior Plus Inc	Stephen	Munoz	12000 Slauson Ave, Unit 20	Santa Fe Springs	CA	90670	562-464-6950	martha@interiorplusinc.us	Hispanic American	Male
IRONLIFE INC	Nicholas	Martinez	1375 W RIALTO AVE	SAN BERNARDINO	CA	92410	909-888-2400	nick@ironlifecorp.com	Hispanic American	Male
ITECH SOLUTION	Miguel	Plascencia	2064 flintcrest dr	San Jose	CA	95148	408-832-8150	miguel@itechsolution.com	Hispanic American	Male
J & E Martinez Inc.	Jose	Martinez	41000 Langerfield court	Lake Elsinore	CA	92532	951-385-5567	jnemartinez06@gmail.com	Hispanic American	Male
J & H Engineering General Contractors, Inc.	Amy	McMullen	4065 MISSION OAKS BLVD UNIT B	CAMARILLO	CA	93012	805-987-8414	amy@jandheng.com	Caucasian	Female
J&S Construction Clean Up Inc.	Carolina	Alvarez	12881 Knott St, Ste 118	Garden Grove	CA	92841	562-714-4033	carolina@jscleanup.com	Hispanic American	Female
J. CARDENAS INC	Javier	Cardenas	12899 Nelliebell Dr	VICTORVILLE	CA	92392	760-955-8441	info@jcardenasinc.com	Hispanic American	Male
J. Francis Company	Diana	Hanna	16197 KRAMERIA AVE, BUILDING B, SUITE C	RIVERSIDE	CA	92504	951-776-9100	jfranciscompany83@gmail.com	Caucasian	Female
J.J.R. Construction	Carlos	Raposo	1120 Ninth Avenue	San Mateo	CA	94402	650-343-6109	jjrconstruction@aol.com	Hispanic American	Male
James McNary; dba Bino Construction	James	McNary	12101 Van Nuys, Blvd. Unit 34	Lake View Terrace	CA	91342	323-935-4800	james@binoconstruction.com	Black American	Male
JAMES TRANSPORTATION GROUP	JOHN C	JAMES, II	1120 IRON POINT ROAD, SUITE 130	FOLSOM	CA	95763	916-792-5547	jcjames@jamestrans.com	Black American	Male
JEFFERSON STATE HIGHWAYS, INC	Josh	Latham	20256 Skypark Dr.	redding	CA	96002	530-604-9801	jstatehighways@gmail.com	Hispanic American	Male
JMJ Construction	Jordan	Moisa	40209 medford Road	Temecula	CA	92591	562-318-4733	jmjconstruction@me.com	Hispanic American	Male
JNR 2 CONSTRUCTION Inc	Jonathan	Martinez	10716 S Grevillea Ave	Inglewood, CA	CA	90304	424-420-1824	jonathan@jnr2construction.com	Hispanic American	Male
JP PAVING & GRADING, INC	Estela	Taylor	1592 Alum Rock Ave	San Jose	CA	95116	408-436-0616	estelataylor@jppaving.com	Hispanic American	Female
JR Monterrosa, Inc.	Jose	Monterrosa	1555 Yosemite Avenue, #39	San Francisco	CA	94124	415-602-2130	jmonterrosajr@yahoo.com	Hispanic American	Male
JRG SERVICES	Onofre	Garza	7964 ARJONS DRIVE STE. A	SAN DIEGO	CA	92126	858-566-7007	jrgarza@jrgarzaconstruction.com	Hispanic American	Male
Juarez Brothers General Engineering INC	Daniel	Juarez	17244 El Dorado Dr, Madera, CA 93636, USA	Madera	CA		559-908-2540	estimating@jb-enginc.com	Hispanic American	Male
K R C SAFETY CO. INC.	Gary	Castro	7821 W. Sunnyview Ave.	Visalia	CA	93290	559-732-0393	garyc@krccsafety.com	Native American	Male
KAYLEN ENGINEERING, INC.	Karen	Johnston	6074 MILLERTON ROAD	FRIANT	CA	93626	559-647-9220	kjohnston@floydjohnston.com	Caucasian	Female
Kellie Avila Construction Services Inc.	Kellie	Avila	8365 El Camino Real	Atascadero	CA	93422	805-461-1600	kellie@avilatrafic.com	Caucasian	Female
KEMET ENGINEERING	Jacob	Jacobs	43751 27TH STREET EAST	LANCASTER	CA	93535	661-435-8908	heybloc@icloud.com	Black American	Male
Kewo Engineering Corporation	Brian Bosco	Kewo	13760 Hunters Run Ct	EASTVALE	CA	92880	646-450-5396	brian.kewo@kewocorp.com	Asian-Pacific American	Male
KIONA LANDSCAPING	ERNIE	GRUETZMACHE R, JR.	3889 F STREET, APT 2	EUREKA	CA	95503	707-616-4340	egruetzmacherjr@gmail.com	Native American	Male
KM 106 Construction Inc	Aaron	Ramirez	1400 Egbert Ave	San Francisco	CA	94124	510-925-6074	aaronjr@km106.com	Hispanic American	Male
L.M.C.C. Specialty Contractors	Lyndell	Mims	119 S PINE HILLS RD	ORLANDO	FL	32818	407-298-6936	lynn@mimsconstruction.com	Black American	Female
LA FIRMA INC.	VICENTE C.	BRAVO	715 RIDGE ROAD	NIPOMO	CA	93444	805-748-8576	vb@lafirmainc.com	Hispanic American	Male
Lagestic LLC	Zachary	Beachem-Winder	2323 Broadway	OAKLAND	CA	94612	415-649-6110	admin@lagestic.com	Black American	Male
Landology, Inc.	Trina M.	Decker	313 Judah Street, Ste 5	Roseville	CA	95678	916-768-6478	trina@landologyinc.com	Caucasian	Female
Landscape Support Services, Inc,	SOHEILA	STURM	12610 Saticoy Street S.	North Hollywood	CA	91605	818-475-0680	ssturm@lsscorp.com	Caucasian	Female
Lane Takers Inc.	Fernando	Rodriguez-Guzman	1249 Catalina Dr	Merced	CA	95348	209-628-7436	fernandorod5684@gmail.com	Hispanic American	Male

Company Name	Owner First	Owner Last	Physical Address	City	State	Zip	Phone	Email	Ethnicity	Gender
LARRANAGA TRUCKING, INC.	FERNAND	LARRANAGA	2206 N. EAST STREET	ALTURAS	CA	96101	530-233-3785	ltcvictoria14@gmail.com	Hispanic American	Male
LEROY VASQUEZ SANDBLASTING	LEROY	VASQUEZ	5222 CONCHA DR.	MIRA LOMA	CA	91752	951-685-4922	cvas221851@aol.com	Hispanic American	Male
LONE STAR LANDSCAPE, INC	ROBERT	SAMANIEGO	1910 E. SAN MARTIN AVENUE	SAN MARTIN	CA	95046	408-682-0100	bob@lonestarland.net	Hispanic American	Male
LONG'S HVAC	DEARCY	LONG	5725 MIRA FLORES DRIVE	SAN DIEGO	CA	92114	619-262-4710	longhvac@pacbell.net	Black American	Male
Lowers Welding & Fabrication, Inc.	Dawn	Davis	10847 Painter Ave	Santa Fe Springs	CA	90670	562-946-4521	ddavis@lowerswelding.com	Caucasian	Female
M J AVILA COMPANY, INC.	Mary Jo	Avila	7258 W. Rialto Ave.	FRESNO	CA	93723	559-276-1258	maryjoa@mjavila.com	Hispanic American	Female
M S Lee Enterprises, Inc	MON SON	LEE	1908 COVENTRY	CLOVIS	CA	93611	559-578-5875	monslee@yahoo.com	Asian-Pacific American	Male
MADERA CONCRETE COMPANY, INC	JOSE	HERNANDEZ	25095 BROOK DRIVE	MADERA	CA	93638	559-474-1395	maderaconcrete@live.com	Hispanic American	Male
MANERI TRAFFIC CONTROL INC.	Maria	Maneri	4949 2ND STREET	FALLBROOK	CA	92028	951-695-5104	mmaneri@maneritrafficcontrol.com	Hispanic American	Female
Manzo Brothers	Jose	Manzo	3335 Durango Way	Stockton	CA	95206	209-645-9933	josemanzo@comcast.net	Hispanic American	Male
Marketing To Go Inc.	Annette	Davilla	1683 TOPEKA AVENUE	SAN JOSE	CA	95126	408-226-3562	wizardscreens1@yahoo.com	Hispanic American	Female
MARTIN GENERAL ENGINEERING INC	TRANQUILINO	MARTIN	12485 QUICKSILVER DRIVE	RANCHO CORDOVA	CA	95742	916-355-8101	dmonson@martingeneral.net	Hispanic American	Male
Martinez Landscape Co., Inc	Salvador	Martinez	12357 SAN FERNANDO ROAD	SYLMAR	CA	91342	818-364-9188	diana@martinezlandscape.com	Hispanic American	Male
MCC EQUIPMENT RENTALS, INC.	JENNIFER	PERKINS	32389 DUNLAP BOULEVARD	YUCAIPA	CA	92399	909-795-9300	cmunoz@mccpipeline.com	Hispanic American	Male
MCO Engineering	David	Miclea	739 Bryant St	San Francisco	CA	94107	916-953-3231	m-coengineering@gmx.com	Hispanic American	Male
MCW Construction Group Inc.	Crystal	White	11380 Niagara Street	French Gulch	CA	96033	530-515-9258	mcwcgroup@gmail.com	Caucasian	Female
Meridian Precast Inc.	Kevin	Rouhani	1650 Westwood Blvd., Suite 204	LOS ANGELES	CA	90024	310-446-3000	info@meridianprecast.com	Subcontinent Asian American	Male
Minority Supply & Contracting, LLC	Jaime	Santana	16330 Red Cedar Trail	Dallas	TX	75248	214-232-7885	jaime.santana@lpl.com	Hispanic American	Male
Morales Contracting Services	Antonio	Morales	807 W Front St	Covina	CA	91722	626-856-3646	mcs@moralescontracting.com	Hispanic American	Male
National Pools Inc	Luis	Quirarte	15439 Monte St	Sylmar	CA	91342	818-367-9340	cynthia@nationalpoolsconstruction.com	Hispanic American	Male
Net Electric, Inc	Nathan E.	Tyler	8105 Edgewater Dr., Suite 111	Oakland	CA	94621	866-334-2400	nate.tyler@netelectric.biz	Black American	Male
New Vision Commercial Builders	Derrick	Amos	210 W. Century Blvd, 210 W. Century Blvd.	Los Angeles	CA	90003	310-722-1763	derrick@newvision.build	Black American	Male
NORTH AMERICAN FENCE & RAILING, INC.	Kira	Comini	515 23rd Ave	OAKLAND	CA	94606	510-436-0755	kdcomini@yahoo.com	Caucasian	Female
O.A.T., Inc.	Brian	Hwang	12106 PARK STREET	CERRITOS	CA	90703	562-802-3464	olympicair7@gmail.com	Asian-Pacific American	Female
On Target Electric, Inc.	Rubio	Rubio	3002 Dow Ave, Unit 132	Tustin	CA	92780	949-247-3842	herbd@ontargetelectric.com	Hispanic American	Male
Orange Corrosion Services, Inc. DBA OC&C Construction	Jose	Castellanos	739 W. Taft Avenue	Orange	CA	92865	714-938-9955	maria@occonstruction.com	Hispanic American	Male
PAYNECO SPECIALTIES, INC.	REBECCA	LLEWELLYN	120 NORTH SECOND AVE.	CHULA VISTA	CA	91910	619-422-9204	rebecca@payco.biz	Caucasian	Female
Performance Paving	Robert	Bonnell	701 W. Manchester Ave. Suite #200	Inglewood	CA	90301	323-970-5997	cammie@alphaengineeringcontractors.com	Hispanic American	Male
Perimeter Security Group LLC	Brenda	Blood	N. 7488 Government Way	Dalton Gardens	ID	83815	208-660-7296	brenda@perimetersecuritygroup.com	Caucasian	Female
PETROSIUS CONSTRUCTION, INC	Joseph	Petrosius	1110 NORTH CAIN STREET	VISALIA	CA	93292	559-733-4388	petrosius@lycos.com	Native American	Male
PG Cutting Services, Inc.	Juan	Garcia	8650 Somerset Blvd, Unit F	Paramount	CA	90723	951-245-6464	office@pgcutting.com	Hispanic American	Male
Playa Safety, Inc.	Maija	Donovan-Northcroft	13615 John Glenn Rd, suit D	Apple Valley	CA	92395	805-335-4838	mholiday@playasafety.com	Caucasian	Female

Company Name	Owner First	Owner Last	Physical Address	City	State	Zip	Phone	Email	Ethnicity	Gender
PNF CONSTRUCTION, INC.	RODNEY ALLEN	SPENCER	725 6TH STREET	MARYSVILLE	CA	95901	909-638-2215	irbconstructioninc@gmail.com	Black American	Male
POLO Engineering, Inc.	Jennifer	Polo	30758 Sloan Canyon Rd	Castaic	CA	91384	310-486-2065	jennifer@poloengineeringinc.com	Hispanic American	Female
PONCIANO CONSTRUCTION INC	Peter	Ponciano	525 S. Grade Rd	Alpine	CA	91901	619-328-6381	pete@poncianoconstruction.com	Asian-Pacific American	Male
Precision Grading and Paving Inc.	Deanna	Anderson	6708 Fishback Ave	Bakersfield	CA	93302	661-201-0086	precisiongradingandpaving@yahoo.com	Caucasian	Female
Premier Sign Service, Inc.	David	Arriaga	2985 Durahart Street	Riverside	CA	92507	951-204-7693	jessica@premiersignservice.com	Hispanic American	Male
PRIME CONTRACTING SERVICES INC	Pablo	Mendoza	11049 Maple St	Whittier	CA	90601	909-578-8197	pmendoza.pcs@gmail.com	Hispanic American	Male
Pro-Tect Plastic and Supply	Sharri	Griffin	3565 madrona Lane Medford, OR 97501, PO Box 1377 Jacksonville,	Medford	OR	97501	541-774-5506	pro-TECT@pro-TECT.net	Caucasian	Female
PSC ASSOCIATES, INC	DERRICK	CHAN	1485 BAYSHORE BOULEVARD, # 309	SAN FRANCISCO	CA	94124	415-330-6100	derrick1@pscconsultants.com	Asian-Pacific American	Male
QA CONSTRUCTORS	LUIS QUINTO	ALLENDE	850 S Van Ness Ave, Ste 35	San Francisco	CA	94110	408-210-5508	qa@qaccorp.com	Hispanic American	Male
R & R BROTHERS CONCRETE INC	Pablo	Romo	196 Dogaway Dr	San Jose	CA	95111	408-209-6517	randrbrothersconcrete@gmail.com	Hispanic American	Male
R.D.L., Inc.	Robert D.	Leal	928 WEST FREMONT STREET	STOCKTON	CA	95203	209-465-5300	bob1@mclaughlin-air.com	Hispanic American	Male
Radius Earthwork Inc.	Suneetha	Tummala	197 E Hamilton Ave, Ste. 204	Campbell	CA	95008	408-384-8630	suneetha@radiusearthwork.com	Subcontinent Asian American	Female
RBT Electric, Inc.	RYAN	TITTSWORTH	2108 N St, Suite 6169	Sacramento	CA	95816	800-661-5006	ryan@rbt-electric.com	Black American	Male
RCJ & ASSOCIATES, INC	RICKY C.	JOHNSON, SR	7761 Robert River Way	SACRAMENTO	CA	95831	916-849-0210	ricky@rcjsafety.com	Black American	Male
RE CHAFFEE CONSTRUCTION INC	Ronnie	Chaffee	6001 Park Drive	Wrightwood	CA	92397	760-249-8068	jessica@rechaffee.com	Hispanic American	Male
ReconCraft, LLC	Jonathan	Hoflich	4501 Singer Ct., Suite 370	Chantilly	VA	20151	971-353-7450	jon.hoflich@reconcraft.com	Native American	Male
Republic Engineering & Paving	Robyn	Wilson	709 Tahoe Island Dr	South Lake Tahoe	CA	96150	530-721-2965	reptahoe@yahoo.com	Caucasian	Female
Reva Murphy Associates, Inc.	Reva L.	Murphy	1485 Bayshore Blvd, #150	San Francisco	CA	94124	925-371-5077	reva@revamurphyassociates.com	Caucasian	Female
REYCO ENGINEERING INC.	Joe	Duran	10903 BOULDER CANYON RD	RANCHO CUCAMONGA	CA	91737	626-922-2455	reyna0duran@gmail.com	Hispanic American	Male
REYNA'S ENGINEERING INC	Griselda	Reyna	3310 GRAND AVE	SAN MARCOS	CA	92078	951-616-4332	loleelevi@yahoo.com	Hispanic American	Female
RJC CONTRACTING, INC	Kristi	Carpenter	4710 E. FALCON DRIVE, SUITE 106	MESA	AZ	85215	480-357-0868	kristi@rjccontracting.com	Caucasian	Female
Robert Thomas Jones	ROBERT T.	JONES	149 DONNA AVENUE	BAKERSFIELD	CA	93304	661-319-3090	robert.jones6127@yahoo.com	Black American	Male
ROCK STRUCTURES CONSTRUCTION COMPANY	ANTONIO T.	PAEDES	11126 SILVERTON CT.	CORONA	CA	92881	951-371-1112	rockstructures@sbcglobal.net	Hispanic American	Male
ROLL' N ROCK CONSTRUCTION INC	Bonnie	Heile	5527 Truck Village Drive	MOUNT SHASTA	CA	96067	530-925-1408	rollnrockcon@gmail.com	Caucasian	Female
Rubicon Engineering Corporation	Vida	Tarassoly	333 City Blvd W, Suite 329	Orange	CA	92868	714-352-0215	mmehran@rubiconeng.com	Caucasian	Female
S & L FENCE CO	Richard	Castillo	1096 FULTON AVE	SUNNYVALE	CA	94089	408-745-7021	sales@slfence.com	Hispanic American	Male
S. G. Banks, Inc.	Sterling Gregory	Banks	1369 Moffat Street	Alviso	CA	95002	562-685-5388	s@sgbi.biz	Hispanic American	Male
SAFEGUARD FENCE	CHARLENE ENZELL	RODGERS	1930 WEST HOLT AVE	POMONA	CA	91768	949-678-7331	safeguardfence@sbcglobal.net	Caucasian	Female
Safeprobe, Inc.	EFREN	ABRATIQUE	3303 WILSHIRE BLVD. Suite 1250, Suite 1250	LOS ANGELES	CA	90010	213-251-5960	info@abratique.com	Asian-Pacific American	Male
Safeway Sign Company	Kolby	Moore	9875 YUCCA ROAD	ADELANTO	CA	92301	805-451-6246	ap@safewaysign.com	Hispanic American	Male
SAN DIEGO BAY AREA ELECTRIC, INC.	DENNIS P.	PHILLIPS	13100 KIRKHAM WAY, SUITE 205	POWAY	CA	92064	858-748-2060	ap@bayareaelectric.com	Native American	Male
SAUREN CONSTRUCTION INC.	STEVEN	MAYS	300 DUTCH RAVINE LANE	NEWCASTLE	CA	95658	916-414-0444	steve@saureninc.com	Black American	Male

Company Name	Owner First	Owner Last	Physical Address	City	State	Zip	Phone	Email	Ethnicity	Gender
SCHOTKA CONSTRUCTION INC	DIANE	SCHOTKA	5555 NAPA VALLEJO HWY	AMERICAN CANYON	CA	94503	707-396-2736	dschotka@aol.com	Caucasian	Female
SCIENCE OF CLEANING INC	MARIA ISABEL	GARCIA	9431 Bond Rd	ELK GROVE	CA	95624	916-870-5295	scienceofcleaning@yahoo.com	Hispanic American	Female
SDAC lining Group 'LLC	SAMUEL	ADAMS	1485 Bayshore BLVD suit 381	San Francisco	CA	94124	415-963-1153	samuela@sdadamscorp.com	Black American	Male
Sealright Paving, Inc.	Frank T.	Vasquez	9053 Olive Drive	SPRING VALLEY	CA	91977	619-465-7411	monique@sealrightpavinginc.com	Hispanic American	Male
SF&S Inc	David	Flin	1355 Fairfax Ave Suite B#3	SAN FRANCISCO	CA	94124	415-643-4898	service@sfands.com	Black American	Male
SIERRA CONCRETE CUTTING & BREAKING, INC	Linda Lee	Hadley	8549 MORRISON CREEK	SACRAMENTO	CA	95828	530-409-9033	lh.sierra@att.net	Caucasian	Female
SIERRA ENGINEERING & ENVIRONMENTAL SERVICES LLC	JOHN	YANGUBA	7144 FAIR OAKS BLVD, SUITE 1A	CARMICHAEL	CA	95608	504-505-5598	joyang1971@gmail.com	Black American	Male
SIERRA RANGE CONSTRUCTION	RICHARD	JONES	711 N. COURT STREET, Suite C	VISALIA	CA	93291	559-635-0504	richie@sierrarange.com	Black American	Male
SIGNS PORTAL	DAVID A.	ROBLES	11640 N HILLTOP LANE	LAKE VIEW TERRACE	CA	91342	213-880-8112	david@signsportal.com	Asian-Pacific American	Male
SINGH GROUP, INC.	ADOLF	SINGH	1308 DESCANSO AVE.	SAN MARCOS	CA	92069	760-213-5462	adolf@sgiwebsite.com	Subcontinent Asian American	Male
site safe traffic safety and signs, inc.	Ashlee	Lodel	630 Eubanks Court, suite 900	Vacaville	CA	95688	707-628-9922	alodel@sstss.net	Caucasian	Female
SITEWORKS CONSTRUCTION, INC	KENT	DESENA	3634 BICKERSTAFF ST	LAFAYETTE	CA	94549	925-284-1437	kdesena@linkzone.com	Asian-Pacific American	Male
SITEWORKS CONSTRUCTION, INC	KENT	DESENA	3634 BICKERSTAFF ST	LAFAYETTE	CA	94549	925-284-1437	kdesena@linkzone.com	Asian-Pacific American	Male
So. Cal Traffic, Inc.	Cecilia Kathleen	Ostlund	1211 Distribution Way	Vista	CA	92081	619-851-4465	cecilia@socaltraffic.net	Caucasian	Female
Southeast Allegiance, LLC	Brandon	Allen	10750 NW 6th Court, Suite C-10	Miami	FL	33168	888-874-2434	ballen@theallegiances.com	Black American	Male
Southwest Specialties, Inc.	Stephanie	Smith	11653 RIVERSIDE DR., STE. 153	LAKESIDE	CA	92040	619-258-9944	stephanie@swcs-inc.com	Hispanic American	Male
Specialized Cleaning Contractors, Inc.	Art	Green	6061 Dale Street Unit M	Buena Park	CA	90621	714-521-4242	annett@specializedcleaning.com	Black American	Male
Squid Construction Inc.	Julio C	Baltazar	2020 Adams St, Suite 160-538	San Bernardino	CA	92336	626-271-4458	squidconstruction@gmail.com	Hispanic American	Male
STATEWIDE STRIPES, INC	DAVID	BRILHANTE	7320 MISSION GORGE ROAD	SAN DIEGO	CA	92120	858-560-6887	dave@statewidestripes.com	Hispanic American	Male
Strive Concrete Cutting, Inc	Sandra	Chavez	1211 N. SIMON CIRCLE	ANAHEIM	CA	92806	714-630-9881	schavez@striveconcrete.com	Hispanic American	Female
STS, INC	Janet	Garland	3241 FITZGERALD ROAD, STE. 1	RANCHO CORDOVA	CA	95742	916-858-0488	janetg@stscorp.biz	Caucasian	Female
Surface Prep & Maintenance	Ann	Church	4430 Bennie Lane	Reno	NV	89512	775-823-7882	surfacepandm@gmail.com	Caucasian	Female
Synergy Traffic Control, Inc.	Kenneth	Jones	17311 S. Main St	Gardena	CA	90248	310-513-6209	telisha@synergytrafficcontrol.com	Black American	Male
T AND S DVBE, INC.	TAREN	FORDE	18981 Gravel Plant Rd.	Redding	CA	96002	530-250-5875	taren@tandsdvbe.com	Caucasian	Female
Team Reliant, Inc.	Mark	Ricardo	4710 Gettysburg Avenue	Chino	CA	91710	714-397-8048	mark@teamreliant.com	Hispanic American	Male
The Management Authority Inc.	Vincent E.	Fields	560 W 182nd St, Suite G	Gardena	CA	90248	310-756-6227	managementauthority5@gmail.com	Black American	Male
THE MOP CREW INC.	JUAN	MARQUEZ	11277 SARDIS AVE.	LOS ANGELES	CA	90064	323-228-7546	juan@themopcrew.com	Hispanic American	Male
THOMPSON CONTRACTING	Sheraul	Thompson	1368 S WALTON AVE	YUBA CITY	CA	95993	530-844-7495	elsbththmp@aol.com	Black American	Male
TITAN ENGINEERING, INC.	Juan	Parra	36529 CREEKWOOD COURT	MURRIETA	CA	92562	951-600-7079	peter.parra@titanengineeringinc.com	Hispanic American	Male
TOM GRBAVAC & SONS, INC.	Ann	Grbavac	933 Blue Heron	SEAL BEACH	CA	90740	562-598-4139	grbavac3@hotmail.com	Caucasian	Female
Total Traffic Control, Inc.	Jeffrey	Pike	1475 Donner Avenue	San Francisco	CA	94124	925-326-4960	jspike@totaltc.com	Native American	Male
TOUCH OF GREEN LANDSCAPE	JAVIER	ROMO	36231 RUTH AVENUE	MADERA	CA	93636	559-323-8139	javier@touchofgreenlandscape.us	Hispanic American	Male

Company Name	Owner First	Owner Last	Physical Address	City	State	Zip	Phone	Email	Ethnicity	Gender
Townsend Management, Inc.	ZAMIR	ZURAEK	P.O. BOX 24442	SAN FRANCISCO	CA	94124	415-285-9009	zamir_zuraek@tmi-cm.com	Asian-Pacific American	Male
TOWO ENTERPRISE, INC.	Yun Su	Chung	2536 FENDER AVE STE D	FULLERTON	CA	92831	714-770-0379	luichung@towoenterprise.com	Asian-Pacific American	Male
Traffic Loops Crackfilling, Inc.	MAI-LAN	NGUYEN	1915 W BALL RD.	ANAHEIM	CA	92804	714-520-4026	admin@trafficloops.net	Asian-Pacific American	Female
Tri-County Drilling, Inc.	Sheryl Peterson	Duddie	9631 CANDIDA STREET	SAN DIEGO	CA	92126	858-271-0099	sherylp@tcdrilling.com	Caucasian	Female
TRI-VALLEY CONTRACTING, INC.	Landrya	Rath	15 Charles Hill Circle	ORINDA	CA	94563	925-402-4460	dbe.tvs@gmail.com	Caucasian	Female
Trinity Fence Co.	Anthony	Yap	6510 Box Springs Blvd., Suite H	Riverside	CA	92507	951-653-6987	estimating@trinityfenceco.com	Asian-Pacific American	Male
Tru's Construction and Traffic Control LLC	Lugenia	Whiteside	4850 natomas blvd, unit #427	Sacramento	CA	95835	916-896-9681	trutrafficcontrol@gmail.com	Black American	Female
TRUE CHAMPIONS INC.	Brent	Lain	5234 CUSHMAN PL STE 200	SAN DIEGO	CA	92110	619-276-6999	tci@truechampions.net	Hispanic American	Male
Tungsten Engineering Contractors	Heather	Hellickson	299 Viola Way, Suite 100	Washoe Valley	NV	89704	775-360-6056	heather.hellickson@tungstennv.com	Caucasian	Female
ULTIMATE MAINTENANCE SERVICES, INC.	Claudia	Solomon	4237 W REDONDO BEACH BLVD	LAWNDALE	CA	90260	310-542-1474	claudia@umscorporation.com	Hispanic American	Female
UNIVERSAL CONSTRUCTION AND ENGINEERING	ALFONSO	MONTES	77725 Enfield Lane, Suite 210	Palm Desert	CA	92211	760-200-3100	alfonso@universalconstructioneng.com	Hispanic American	Male
Upset Concrete Inc.	Glenda L	Down	15845 S 46 Street, Ste 147	Phoenix	AZ	85048	480-595-2610	upsetconcrete@gmail.com	Caucasian	Female
Valle Grande Construction	Luis	Valle	10025 De Soto Ave. #118	Chatsworth	CA	91311	818-624-5576	valleluis@hotmail.com	Hispanic American	Male
VELARDE CONCRETE CONSTRUCTION INC	Gustavo	VELARDE	523 S BRAND BLVD #201	SAN FERNANDO	CA	91340	818-898-2300	maria@velardeconcreteinc.com	Hispanic American	Male
Vicon Enterprise Inc	Telvis	Artis	5433 E Spyglass Way	ANAHEIM	CA	92807	562-673-5331	tartis@vicon.io	Black American	Male
Water Fountain Guy	LAWRENCE D.	SANCHEZ	17459 BULLOCK ST.	ENCINO	CA	91316	310-617-0324	waterfountainguy@gmail.com	Hispanic American	Male
Weldon Works, Inc.	Jennifer	Adams	1650 Mabury Road	San Jose	CA	95133	408-251-1161	sales@weldonworks.com	Caucasian	Female
WEST PACIFIC CONCRETE INC	Anthony	Sanchez	6453 FAIRFIELD ST.	LOS ANGELES	CA	90022	323-674-6170	westpacificconcrete@gmail.com	Hispanic American	Male
WESTCOAST PUBLIC WORKS, INC.	Limor	Rotholz	6044 Calvin Ave	Tarzan	CA	91356	818-986-4444	wcpw@wcpwinc.com	Caucasian	Female
Western Traffic Supply, Inc.	Edward	Ibanez	3942 VALLEY AVENUE, UNIT M	PLEASANTON	CA	94566	925-249-1854	kmarsh@westerntraffic.com	Hispanic American	Male
WHO BUILT CREATIVE BUILDERS	Jana	Gebhardt Fenk	P.O. Box 1568	Shafter	CA	93263	707-763-6210	creativebuilders@whobuilt.biz	Caucasian	Female
WILLOW HAWK INC	JAMES	AMMON	2562 SOUTH FORK ROAD	SALYER	CA	95563	530-739-3828	willowhawkinc@gmail.com	Native American	Male
484220 Specialized Freight (except Used Goods) Trucking, Local (503 Firms)										
1 UPFRONT	JODIE	CONARD	4732 8th Ave	CORNING	CA	96021	530-354-4732	jodieconard@yahoo.com	Caucasian	Female
101 TRUCKING INC	Mandeep	Athwal	9317 RODEO DR	GILROY	CA	95020	408-206-9845	s.athwal@hotmail.com	Subcontinent Asian American	Male
2002 MPH Diversified	DAVID	LONGLEY	11708 S. MANHATTAN PLACE	LOS ANGELES	CA	90047	310-748-6819	n2mph@sbcglobal.net	Black American	Male
23THANG TRUCKING INC	Thang Duc	Nguyen	15361 Inverness St	San Leandro	CA	94579	510-774-1145	23thangtrucking@gmail.com	Asian-Pacific American	Male
24/7 Trucking, Inc.	Kevin	Gillam	180 WOODMAN ST	SAN DIEGO	CA	92114	619-262-5171	cadirtco@sbcglobal.net	Black American	Male
25/8 Transports LLC	Nicole E.	James	14069 Andy Pl	Riverside	CA	92508	951-777-0840	info@258transportsllc.com	Hispanic American	Female
3531 Trucking	Miguel	Miranda	1239 BONNIE COVE	GLENDORA	CA	91740	626-644-6221	miguel@3531truckinginc.com	Hispanic American	Male
3H Trucking Inc.	Amrit Pal	Kaur	758 Shannon Dr	Vacaville	CA	95688	707-624-9085	3htrucking925@gmail.com	Subcontinent Asian American	Female
5 AB TRANS INC	Jagpal	Singh	751 Monte Casa St	Manteca	CA	95337	510-674-3997	office@5abtrans.com	Subcontinent Asian American	Male

Company Name	Owner First	Owner Last	Physical Address	City	State	Zip	Phone	Email	Ethnicity	Gender
6 RIVERS CONSTRUCTION, INC.	ZANE E.	GRANT JR.	200 REDWOOD GROVE RD	HOOPA	CA	95546	530-515-7563	6riversconstruction@gmail.com	Native American	Male
A & V Trucking Corporation	Johan	Arauz	8128 Bay Springs Dr	Las Vegas	NV	89128	702-234-4873	avtruckingcorp@gmail.com	Hispanic American	Male
A+ EMPIRE TRANSPORT, INC.	Javier	Sevilla	1244 W Kettering St	Lancaster	CA	93534	310-248-0222	empiretransport00@gmail.com	Hispanic American	Male
A. Baro's Trucking LLC	Edelia	BARO	13582 MERCER ST.	PACOIMA	CA	91331	818-681-7610	deliabar04@gmail.com	Hispanic American	Female
A. ROMERO LOGISTICS LLC	Jose G. T.	Mercado	2047 1/2 E Cesar E Chavez Ave	Los Angeles	CA	90033	323-637-6442	josetorres2121@gmail.com	Hispanic American	Male
A.N.E Hauling LLC	Adrian	Garcia	1767 James Pl	Pomona	CA	91767	323-228-6015	anehauling17llc@gmail.com	Hispanic American	Male
A.R.M. TRUCKING	ARMANDO	RODRIGUEZ	27436 PLUMWOOD AVENUE	CANYON COUNTRY	CA	91351	818-424-9759	ar0174733@gmail.com	Hispanic American	Male
A/Z FREEWAY LOGISTICS INC.	DANIEL	ABRAHAM	1351 W 227TH ST #6	TORRANCE	CA	90501	206-393-2059	daniel12abr@gmail.com	Black American	Male
A1 TRUCKING SERVICES INC	Hardevinder	Randhawa	1941 Jackson St - Suite 9	Oakland	CA	94612	510-602-5340	goa1truckingservicesinc@gmail.com	Subcontinent Asian American	Male
A1 TRUCKING SVS INC	Kamal	Singh	1941 JACKSON ST, STE 9	OAKLAND	CA	94612	510-828-0270	a1truckingsvsinc@gmail.com	Subcontinent Asian American	Male
ABC Operations LLC	Alexandria	Dexter	9719 Lincoln Village Drive #504	Sacramento	CA	95827	415-871-6414	adexter@sac.scsmoving.com	Black American	Female
Abrego Trucking Inc.	TRINIDAD E.	ABREGO	23742 GULF AVENUE	CARSON	CA	90745	310-930-6626	abregotruckinginc@gmail.com	Hispanic American	Male
Abundance Worldwide Enterprises	DOLLENE C.	JONES	50 California Street. Suite #1500	San Francisco	CA	94111	510-812-6446	dcjdrivingsuccessively@gmail.com	Black American	Female
ACCETTA CONSTRUCTION EQUIPMENT SERVICES	NATALIE	ACCETTA	780 WEST CHANNEL STREET, STE 200	SAN PEDRO	CA	90731	310-833-6573	natalie.aces@gmail.com	Caucasian	Female
ACE SWEEPERS & WATER TRUCKS INC.	Hardevinder	Ranadnawa	501 Cesar Chavez, ste 212 B	San Francisco	CA	94124	272-213-9171	acesweepers67@gmail.com	Asian-Pacific American	Male
AFS INVESTMENTS, LLC	Ashley	Canton	8865 White Oak Ave	Rancho Cucamonga	CA	92316	909-973-4533	orders@lms-transport.com	Caucasian	Female
AG Alcantar Trucking LLC	Abel	Alcantar	6484 etiwanda ave	Mira Loma	CA	91752	951-310-7973	abpalcantartrucking@gmail.com	Hispanic American	Male
AGUNDEZ CONSTRUCTION	ANGELA	AGUNDEZ	1244 ALOISE AVENUE	SANTA ROSA	CA	95407	707-889-0943	agundez3@aol.com	Caucasian	Female
AHJ LOGISTICS INC	TARSEM	Singh	249 W. JACKSON ST STE 351	HAYWARD	CA	94544	925-690-7458	ahjlogistics@gmail.com	Subcontinent Asian American	Male
AL ASAD HOLDINGS INC	Thomas C.	Whitmore	19316 Kemp Ave	Carson	CA	90746	310-729-3916	thomascwhitmore@gmail.com	Black American	Male
ALI TRUCKING SERVICES LLC	Juan M.	Marquez	15036 Florentine St	Sylmar	CA	91342	818-585-4959	alitruckingsvc@gmail.com	Hispanic American	Male
ALL CITIES TRUCKING SERVICES, INC	Pawanpreet	Randhawa	1941 JACKSON ST # 8	OAKLAND	CA	94612	510-461-8287	allcitytrucking101@yahoo.com	Subcontinent Asian American	Male
All N Trucking Inc.	Aaron	Lawrence	30388 Kenwood Dr	Cathedral City	CA	92234	951-290-1858	super10@allntrucking.info	Black American	Male
ALL OR NOTHING INC.	Leonard H.	Martinez	1415 E 23RD STREET	SIGNAL HILL	CA	90755	213-475-9065	allornothing2623@gmail.com	Hispanic American	Male
All Roads In Inc	Taylor	Jones	112 El Monte Ave	Vallejo	CA	94591	415-604-8603	allroadsin@gmail.com	Black American	Female
All State Trucking	Robert	Torres	9613 Florpark St.	Pico Rivera	CA	90660	562-202-1551	allstatetrucking@outlook.com	Hispanic American	Male
Almar Trucking LLC	Alfredo	Hernandez	192 Corte Maria Ave	Chula Vista	CA	91910	619-247-1989	marisa@almartrucking.net	Hispanic American	Male
Alvarez And Shaw, Inc.	Chase	Alvarez	2101 Alpine Blvd, STE C	Alpine	CA	91901	619-383-4102	calvarez@alvarezandshaw.com	Hispanic American	Male
Amaro's Trucking Enterprises Inc.	DOMINGO	AMARO	954 W 62nd st	LOS ANGELES	CA	90044	323-428-3639	domingoamaro6777@icloud.com	Hispanic American	Male
Amazon Masonry Inc	Timothy E	Brooks	4279 BERTSOS DR	LAS VEGAS	NV	89103	702-248-4866	sandra@amilv.com	Black American	Male
Amill Trucking LLC	Emerald	Marroquin	14721 Kingsdale Ave	Lawndale	CA	90260	310-919-8297	emeraldl listings11@gmail.com	Hispanic American	Female
ANOTHER CHANCE TRUCKING, LLC	CHARLES	CLINTON	1043 WEST 94TH STREET, UNIT 3301	LOS ANGELES	CA	90044	657-239-7299	anotherchancetrucking@gmail.com	Black American	Male

Company Name	Owner First	Owner Last	Physical Address	City	State	Zip	Phone	Email	Ethnicity	Gender
Antonios Trucking Inc.	Christian Antonio	Payan	5559 Loveland Street	Bell Gardens	CA	90201	562-693-9817	c21payan@hotmail.com	Hispanic American	Male
AP Navarro Transport Corporation	Armando	Navarro	1547 Connoley Ave	Chula Vista	CA	91911	619-536-6394	apnavarrotransportcorp@gmail.com	Hispanic American	Male
Apache Environmental Equipment	Christine	Tamyomoscowitz	50 Iron Point Cir Suite 140	Folsom	CA	95630	916-805-7286	apachebuilds@yahoo.com	Native American	Female
Apex Petroleum Corporation	Anthony	Onianwah	9500 Medical Center Dr., Suite 360	Largo	MD	20774	301-773-9009	aonianwah@apexpetroleum.com	Black American	Male
Arbiso Transportation Inc.	JOSHUA	ARBISO	20995 LYLE LANE	ANDERSON	CA	96007	530-365-9109	josharbiso@hotmail.com	Hispanic American	Male
ARIBER TRUCKING INC	Victor E.	Arias	234 COTTONWOOD RD APT 18	SAN DIEGO	CA	92173	619-681-3041	aribertruckinginc@gmail.com	Hispanic American	Male
ARMIDA'S TRUCKING INC.	Armida	Duarte	2650 11th St	Riverside	CA	92507	951-422-9703	armidastrucking.inc@gmail.com	Hispanic American	Female
ARRIZON BROS. TRUCKING	OSCAR E.	ARRIZON	823 N. ALEXANDER STREET	SAN FERNANDO	CA	91340	818-634-5611	arrizonbrostrucking@yahoo.com	Hispanic American	Male
ARTEMIO CARDENAS	Artemio	Cardenas	4366 VERONA ST	LOS ANGELES	CA	90023	323-212-7389	art-vikingtransportation@hotmail.com	Hispanic American	Male
ARTIES RENTAL WATER	Art	Hernandez	18456 Hawthorne Ave	Bloomington	CA	92316	909-578-1241	artiesrentalwater@yahoo.com	Hispanic American	Male
Artnancy Trucking Inc.	Nancy	Navarro	405 E 127th St	Los Angeles	CA	90061	323-359-8808	artnancytrucking@gmail.com	Hispanic American	Female
As Hauling Logistics	Fernando J.	Gonzalez	1819 Smythe Ave, Spc 83	San Ysidro	CA	92173	619-870-6842	fernando@ashaulinglogistics.com	Hispanic American	Male
AS Twinz Trucking	SANTOS	OSORNIA	1113 LUCAS ST.	SAN FERNANDO	CA	91340	818-571-3703	osornia1234@gmail.com	Hispanic American	Male
ATHENA TRUCKING INC	Omar	Rodriguez	8734 De Soto Avenue #204, Canoga Park, CA, USA	CANOGA PARK	CA	91304	818-585-2259	athenatrucking01@gmail.com	Hispanic American	Male
B & B TRUCKING	MAURICIO	BATRES	11111 WYANDOTTE STREET	SUN VALLEY	CA	91352	818-378-8104	beina007@sbcglobal.net	Hispanic American	Male
B'yond Transportation Corp	Zani	Spencer	1937 E. Canova Lane, Compton	Compton	CA	90221	310-345-1313	zani1982@gmail.com	Black American	Female
Baja Trucking, Inc.	Ana	Diaz	3604 Charolais Place	Perris	CA	92571	951-443-4601	ana@bajatruckinginc.com	Hispanic American	Female
BALLY TRANSPORT INC.	Santokh	Mehanger	8880 Sonoma Valley Way	Sacramento	CA	95829	916-627-8743	ballytransport@yahoo.com	Subcontinent Asian American	Male
Bancroft Construction Services	Ashley	Driscoll	4840 Tarantella Lane	San Diego	CA	92130	443-254-4531	contact@bancroftcs.com	Caucasian	Female
BANWAIT TRUCKING INC	Jagtar	Banwait	2497 dixon ct	Tracy	CA	95377	209-834-4466	banwaittrucking@gmail.com	Subcontinent Asian American	Male
BCL Solutions, LLC	Brianne	Peterson	5419 Ridge Rd	Cheyenne	WY	82009	307-258-6324	bpeterson4719@gmail.com	Caucasian	Female
BDS TRANSPORTATION INC	Kulwinder	Kaur	2521 TOLBERT DRIVE	TRACY	CA	95377	510-604-8639	thamrba11@yahoo.com	Subcontinent Asian American	Female
BJV3 Trucking	Benjamin	Vann	2222 s mesa st #3	San Pedro	CA	90731	323-833-7851	bjv3trucking@gmail.com	Black American	Male
BLACK FALCON TRANSPORTATION INC.	Marcus	Whittington	16818 Coral Reef Cir	Cerritos	CA	90703	310-462-4802	info@goblackfalcon.com	Black American	Male
BLAZE TRANSPORT LLC	Jamyung	Taylor	4201 S Victoria Ave	Los Angeles	CA	90008	310-363-7097	admin@goblazetransport.com	Black American	Male
BLUE JAY TRUCKING, INC	JESSICA	SHOKER	8516 Alfama Way	ELK GROVE	CA	95757	916-479-1720	bluejaytruckingllc@gmail.com	Subcontinent Asian American	Female
Bray Trucking, Inc.	Kayte	Dogali	8479 East Rd	Redwood Valley	CA	95470	707-972-0629	kayte@braytruckinginc.com	Native American	Female
Bridgeforth Trucking Company, LLC	Ozine	Bridgedforth	4765 Don Miguel Dr	Los Angeles	CA	90008	818-438-6064	1800btc@gmail.com	Black American	Male
BT Trucking Inc.	Eduardo	Arambula	2020 17th St, STE 2016	Bakersfield	CA	93301	661-460-8353	julie@bttruckinginc.com	Hispanic American	Male
BUBBAS WATER TRUCK SERVICE, INC.	REGINA	MARKOS	1225 S West Ave	Fresno	CA	93706	559-289-3401	gina@bubbaswts.com	Caucasian	Female
BULLDOG DISTRIBUTION LLC	MIGUEL	LAMBERT	10610 RHODE ISLAND AVE, #301	BELTSVILLE	MD	20705	240-839-7018	mlambert@thebulldoggroupllc.com	Black American	Male
C & E TRUCKING	CESAR R.	ESCOBEDO	10350 BASELINE ROAD, SPC. 18	RANCHO CUCAMONGA	CA	91701	909-770-9488	cnetk61@gmail.com	Hispanic American	Male

Company Name	Owner First	Owner Last	Physical Address	City	State	Zip	Phone	Email	Ethnicity	Gender
C & S TRUCKING	CARLOS	SANCHEZ	18039 CHATSWORTH STREET #3454	GRANADA HILLS	CA	91394	818-360-1597	csanchez@socal.rr.com	Hispanic American	Male
C. Bermudez Trucking, Inc.	Carlos	Bermudez	13812 Premiere Avenue	Bellflower	CA	90706	562-824-0363	cbermudez150186@gmail.com	Hispanic American	Male
C.R. Philipp Inc	Lydia	Philipp	16811 Deserita	North Edwards	CA	93523	661-998-9456	cphilipp@crphilipp.net	Caucasian	Female
Cacho Conveyance LLC	Emerson	Cacho	745 W 141st St	Gardena	CA	90247	312-728-0101	cachoconveyancellc@gmail.com	Black American	Male
Cain Trucking Inc.	Laura	Barcellos	23004 Road 140	Tulare, CA 93274	CA	93274	559-686-5707	laura@caintrucking.com	Caucasian	Female
CALI STYLE INC	Erick	Estrada	13525 Bromwich St	ARLETA	CA	91331	818-723-0207	cali.style.trucking@hotmail.com	Hispanic American	Male
Caliche Trucking LLC	ELWIS	DONIS	5143 W 136th Street	Hawthorne	CA	90250	310-431-8437	elwisdonis@gmail.com	Hispanic American	Male
Caliche Trucking LLC	ELWIS	DONIS	5143 W 136th Street	Hawthorne	CA	90250	310-431-8437	elwisdonis@gmail.com	Hispanic American	Male
Campos Express Inc	Genaro	Campos	17754 Meekland Ave	Hayward	CA	94541	510-205-8237	camposexpress@outlook.com	Hispanic American	Male
Canyon City Trucking LLC	John G.	Chaidez	245 N San Gabriel Ave	Azusa	CA	91702	626-941-4499	1johnchaidez@gmail.com	Hispanic American	Male
Capital City Water Trucks, LLC	Dino	Johnson	7447 Mills Grove CT	Sacramento	CA	95828	916-879-2132	johnsonas@rocketmail.com	Black American	Male
CASTILLO TRUCKING SERVICES, INC	SALVADOR	CASTILLO	7526 IRVINE AVE.	NORTH HOLLYWOOD	CA	91605	818-764-4603		Hispanic American	Male
CATS EXCAVATING INC	Stephen H	Groves	1944 54TH STREET	SAN DIEGO	CA	92105	619-264-4125	catsexcavating@catsge.com	Black American	Male
CB Roadways, Inc.	KULWINDER	CHEEMA	2843 Gavilan Drive	San Jose, CA	CA	95148	408-600-7555	cbroadwaysinc@gmail.com	Subcontinent Asian American	Female
CELESTIAL FREIGHT SOLUTIONS, INC.	Eric	Morales	11630 Pike Street	Santa Fe Springs	CA	90670	310-363-3262	steven.k@cfstransportation.com	Hispanic American	Male
CENTRAL TRUCKING INC.	Jatinder	Singh	2661 Gantry Dr	Manteca	CA	95337	601-842-5282	centraltrucking92@gmail.com	Subcontinent Asian American	Male
CESAR POSADA	Cesar	Posada	8607 COMET STREET	RANCHO CUCAMONGA	CA	91730	626-324-8231	posadastrucking55@gmail.com	Hispanic American	Male
CF Hauling & Dumping, Inc.	Marc	Collins	816 e. tam o shanter st.	ontario	CA	91761	909-242-2213	cfhauling21@gmail.com	Black American	Male
CGiles Transport LLC	Charles A.	Giles	4827 9th Ave	Los Angeles	CA	90043	323-378-1212	buck4257@gmail.com	Black American	Male
CHANCE F HART	Chance	Hart	75913 COVELO ROAD	COVELO	CA	95428	707-354-1595	cdearthworks@gmail.com	Native American	Male
Channa Trucking Inc.	Rajwinder	Kaur	2973 Pilar Ridge Drive	Bay Point	CA	94565	925-567-6291	channa_trucking@yahoo.com	Subcontinent Asian American	Female
CHARLIE'S TRANSPORT INC	Carlos	Pelayo	2515 LOWELL CT	SIMI VALLEY	CA	93065	818-602-0172	cpelayo1967@yahoo.com	Hispanic American	Male
Chatillo Trucking Inc.	Adalberto	Chavez	1421 S. MAPLE STREET	SANTA ANA	CA	92707	714-296-8339	chatillo75@gmail.com	Hispanic American	Male
Chavan Trucking Corporation	Johnny A.	Chavez	6353 EL CAJON BLVD, SUITE 124 #552	San Diego	CA	92115	310-699-7297	chavantrucking@gmail.com	Hispanic American	Male
Chavez Bros Enterprises Inc.	Anna	Chavez	9282 Blanchard Ave.	Fontana	CA	92335	909-782-0176	chavezbroserprises@yahoo.com	Hispanic American	Female
Chido Trucking Inc.	Martin H.	Gonzalez	16159 Chase st.	North Hills	CA	91343	818-402-4376	chidotrucking@yahoo.com	Hispanic American	Male
CHILESNAPPER TRUCKING LLC	LAURIE	RIGGLE	2042 Ridgeline Ave	Vista	CA	92081	530-685-8968	laurie@chilesnappertrucking.com	Native American	Female
CITYWIDE STOCKING CORP	Jose A.	Espinoza	2527 E PARK LANE A	ANAHEIM	CA	92806	714-809-5712	jose.e@cwstocking.com	Hispanic American	Male
CLAY MIRANDA TRUCKING, INC.	Michael	Miranda	3220 W. BELMONT	FRESNO	CA	93722	559-275-5654	mike@cmtink.com	Hispanic American	Male
Cobian Transport, Inc.	LORENA	COBIAN	1338 Center Court Drive, Suite 109	COVINA	CA	91724	626-533-8656	lcobian@cobiantransportinc.com	Hispanic American	Female
Collins Trucking	Philip	Collins	11104 SPINNING AVENUE	INGLEWOOD	CA	90303	323-327-6060	pcollins498@gmail.com	Black American	Male
Commercial Transport	George	Headley	8194 MONTEREY ROAD	SAN JOSE	CA	95131	408-595-5515	headleygeorge@aol.com	Black American	Male

Company Name	Owner First	Owner Last	Physical Address	City	State	Zip	Phone	Email	Ethnicity	Gender
Connected Enterprise Group, Inc.	Eadie	Holguin	8137 Malachite Ave, Suite E	Rancho Cucamonga	CA	91730	909-908-5300	eadie@gallowayboystucking.com	Hispanic American	Female
CONTERA CONSTRUCTION CORPORATION	Cristy Lee	Varela	28545 OLD TOWN FRONT ST., SUITE 201	TEMECULA	CA	92590	951-695-2800	jason@varelacompanies.com	Caucasian	Female
Contractor's 1st Choice Logistics LLC	Teresa L.	Sullenger	25556 SAND CANYON Rd	SANTA CLARITA	CA	91387	951-464-5474	contractors1stchoicelogistics@gmail.com	Caucasian	Female
CREBS TRANSPORT LLC	David	Herrera	8115 Crebs Ave	RESEDA	CA	91335	818-239-2991	crebstransport@gmail.com	Hispanic American	Male
Crest Equipment, Inc.	Wendi	Belio	161 SCOTTFORD DR	EL CAJON	CA	92021	619-839-0154	wbelio@crestequipmentinc.com	Native American	Female
CRUZ CONSTRUCTION AND DEVELOPMENT, INC	RICHARD	CRUZ	1507 E Valley Pkwy Ste 3 #508	Escondido	CA	92027	858-652-0770	rcruz@team-cruz.com	Hispanic American	Male
Cuscatlan Trucking, LLC	Elva	Calderon	4740 W. 133RD STREET	HAWTHORNE	CA	90250	310-529-5218	luis@cuscatlantrucking.com	Hispanic American	Male
D & A Trucking, Inc.	Dartagnan B.	Curtis	13751 Kyle Dr	Cerritos	CA	90703	562-412-9297	dartagnancurtis@dandatruckng.com	Black American	Male
D & D Industrial LLC	Melissa	Talavera Dowdy	4901 W Hardy Rd	Tucson	AZ	85742	928-322-7320	ddindustrialllc@gmail.com	Hispanic American	Female
D & J RANCH TRUCKING, LLC	KIMBERLY	NEY	8500 HALLEY ROAD	WINTERS	CA	95694	510-224-6572	djranchney@aol.com	Hispanic American	Male
D & W Trucking	Franklin	Windom	309 E. Hillcrest Blvd.	Inglewood	CA	90301	800-440-5219	contact@dwtruckingca.com	Black American	Male
D Rawls Trucking Company	Dennis L.	Rawls	2390 CRENSHAW BLVD SUITE 106	TORRANCE CA 90501	CA	90501	310-770-4239	drawls@socal.rr.com	Black American	Male
D&A TRUCKING EXPRESS, INC	Daniel E.	Garcia	10797 5TH AVE	HESPERIA	CA	92345	323-559-7187	garciad950@yahoo.com	Hispanic American	Male
D's Trucking Service Inc	VLADIMIR MONTELONGO	BALDERAS	6536 Telegraph Ave #205B	Oakland	CA	94609	510-706-5711	vlad@dstruckingservice.com	Hispanic American	Male
Daedalus Construction Group, Inc.	Reginald	Mason	6901 E 11TH STREET	LONG BEACH	CA	90815	888-260-9575	rmason@daedaluscgi.com	Black American	Male
DARCIE STEWART DBA STEWART AND SONS TRUCKING	Darcie	Stewart	718-360 HEMPHILL RD	JANESVILLE	CA	96114	530-252-6227	darcie97@hotmail.com	Caucasian	Female
DE LEON TRUCKING	Feliza	De Leon	1248 N Ramona Blvd	San Jacinto	CA	92582	951-775-0220	felizadeleon@yahoo.com	Hispanic American	Male
Dee Pee's Trucking LLC	Michael	Patterson	16710 Orange Ave G39	Paramount	CA	90723	562-787-8246	michaelpatterson340@gmail.com	Black American	Male
DENESSE GROUP, INC.	Denese	Duran	23433 DOME STREET	MORENO VALLEY	CA	92553	323-712-5010	denesse4@gmail.com	Hispanic American	Female
DIRDY DEEDZ DUMPING	Trevis	Jeter	3701 W Santa Rosalia Dr. #1004	LOS ANGELES	CA	90008	323-833-0975	dirtydeedzdumping@gmail.com	Black American	Male
DIRT PHASE LOGISTICS LLC	Mark	Odom	3540 Union Pacific Ave	Los Angeles	CA	90023	310-855-2450	dirtphaselogistics@yahoo.com	Black American	Male
Dirty Dawgs Trucking	ROBERT	BROWN	2660 Redington St	Palmdale	CA	93551	909-670-9656	rbrown@dirtydawgstrucking.com	Black American	Male
DIRTY M.A.C. TRUCKING LLC	Mark	Chambers	5908 Autry Ave	Lakewood	CA	90712	323-202-8725	machambe5@gmail.com	Black American	Male
Diverscape, Inc.	Vicki	Moralez	21730 BUNDY CANYON ROAD	WILDOMAR	CA	92595	951-245-1686	estimating@diversifiedlandscape.com	Caucasian	Female
DM TRUCKING	GREG	CAMPOS	2872 W. KEYS LANE	ANAHEIM	CA	92804	714-293-4158	dfmcampos@aol.com	Hispanic American	Male
DONALD MIRANDA TRUCKING, INC.	RENEE	MIRANDA	1510 S Brawley Ave	Fresno	CA	93706	559-276-2003	renee@donaldmirandatrucking.com	Caucasian	Female
Dope Trucking	George	Leon	10431 Ferina St	Bellflower	CA	90706	562-215-2424	dopetrucking@gmail.com	Hispanic American	Male
DORIS TRUCKING, LLC	DARYL	WASHINGTON	1102 W. 90TH ST.	LOS ANGELES	CA	90044	909-380-2482	darylWASHINGTON67@gmail.com	Black American	Male
Double E Transportation, Inc.	Erin	Furrh	31144 7th Standard	Bakersfield	CA	93314	661-201-7920	erin.furrh@doubleetransportation.com	Caucasian	Female
DOUBLE M TRUCKING	JOHN	MARTIN	710 DUTTON STREET	WINTERS	CA	95694	530-795-4181	marianne@doublemtrucking.com	Hispanic American	Male
Double Take Trucking	Jaime K.	Washington	3818 Crenshaw Blvd, Ste #910	Los Angeles	CA	90008	310-994-5120	doubletaketruckingllc@gmail.com	Black American	Female
Double Takers Trucking LLC	Tamie	Washington	10855 Church St, Apt #2307	Rancho Cucamonga	CA	91730	310-994-5191	doubletakerstrucking@gmail.com	Black American	Female

Company Name	Owner First	Owner Last	Physical Address	City	State	Zip	Phone	Email	Ethnicity	Gender
DP Express Transportation Inc	Daniel	Pryor	335 Albertoni St. #200-437	Carson	CA	90746	310-872-4296	dpexpress2019@gmail.com	Black American	Male
DRAGON MATERIAL TRANSPORT, INC.	Summer	Bradford	1638 W Jensen Ave	Fresno	CA	93706	559-490-6877	summer.bradford@dragonmaterial.com	Hispanic American	Female
Driskell Trucking, LLC	JOSHUA	DRISKELL	2727 OAK VALLEY DR	YREKA	CA	96097	530-524-1044	rachael.driskell@gmail.com	Native American	Male
DTS & FABRICATION INC	Roselinda	DeLaRosa	612 Hitchcock Ave	SHAFTER	CA	93263	661-630-5403	roselinda@dtsfabrication.com	Hispanic American	Male
Duckworth Inc	Raymond	Mason	1843 SAN PABLO AVE, 2700 IMJIM RD, MARINA CA 93933	Seaside	CA	93955	831-915-6804	duckworthinc@gmail.com	Black American	Male
Dump Dash	Pablo G.	Bravo	3820 Troutdale Ct	Bakersfield	CA	93312	818-423-8508	luisanarodriguez0626@gmail.com	Hispanic American	Male
DVBE Enterprise Inc	Miguel	Miranda	1239 Bonnie Cove	Glendora	CA	91740	626-644-6221	miguel@dvbeenterprise.com	Hispanic American	Male
E & M TRUCKING LLC	Martin	Vicencio	5959 Whitewood Ave	Lakewood	CA	90712	562-708-6615	huerta1212@yahoo.com	Hispanic American	Male
E Morales Trucking LLC	Erick E.	Morales	146 W 55th St	Los Angeles	CA	90037	323-243-5159	emoralestruckingllc20@gmail.com	Hispanic American	Male
E. Amezcua Trucking, Inc.	Jessica	Amezcua	18937 Madison Ave	CASTRO VALLEY	CA	94546	415-847-7522	eamezcuastrucking@yahoo.com	Caucasian	Female
E. Fuller Enterprises LLC	Eric	Fuller	17908 WOODRUFF AVE. #79	BELLFLOWER	CA	90706	562-650-0576	fullertrucking16@gmail.com	Black American	Male
EAST BAY TRANS, INC.	Harvrinder	Bal	1070 Concord ave, Suite # 109 B	Concord	CA	94521	510-800-0001	eastbaytrans@gmail.com	Subcontinent Asian American	Male
Eddy Lauriano	Eddy	Lauriano	13244 FOOTHILL BLVD.	SYLMAR	CA	91342	818-339-3828	eddymorales650@gmail.com	Hispanic American	Male
EL CAMINO TRUCKING, INC.	MITCHEL MONTES DE	OCA	1050 W. ALAMEDA AVE #527	BURBANK	CA	91506	818-355-0002	mitchel91505@sbcglobal.net	Hispanic American	Male
El Hohoho Transport Inc.	Irwin	Corona	15754 rosehaven lane	canyon country	CA	91387	661-855-5040	irwin92.corona10@yahoo.com	Hispanic American	Male
EL SILVERBACK TRUCKING LLC	Carlos Nunez	Medrano	6404 Bama Rose Ct	Bakersfield	CA	93308	661-444-1438	cnunez@elsilverback.com	Hispanic American	Male
EnEffect Dump Trucking corp	Terence	Smith	15010 Florwood Ave	Hawthorne	CA	90250	310-293-9111	eneffect@aol.com	Black American	Male
EnSync Trucking LLC	Deven	Sykes	415 E Sherman Dr	Carson	CA	90746	310-387-2456	ensynctrucking@gmail.com	Black American	Male
ENTERPRISE ROCK N ROLL	DEVON ANE	BLANKENSHIP	13031 Shubert Street	Moreno Valley	CA	92555	310-594-9923	sharon.blankship6434@gmail.com	Black American	Male
EPS & SONS TRUCKING INC.	Pablo S.	Villa	4801 PACIFIC AVE #A	Long Beach	CA	90805	562-760-3944	epsandsonstrucking@gmail.com	Hispanic American	Male
ESEQUIEL MANCILLAS	Esequiel	Mancillas	8722 Costello Ave	PANORAMA CITY	CA	91402	818-808-3185	es3quielmancillas@gmail.com	Hispanic American	Male
ETZATLAN TRUCKING	ISMAEL	GUTIERREZ	13706 ASTORIA ST	SYLMAR	CA	91342	818-270-8002	etzatlantrucking@gmail.com	Hispanic American	Male
EV TRUCKING INC.	EVERARDO	VERA	14021 FOOTHILL BLVD., # 6	SYLMAR	CA	91342	818-321-1268	e-vera71@hotmail.com	Hispanic American	Male
Evolutionx Trucking inc.	Mario H.	Dominguez	8309 LAUREL CANYON BLVD #140	SUN VALLEY	CA	91352	213-531-6687	mdtodo21@gmail.com	Hispanic American	Male
Falls Family Enterprises, Inc.	Lamont	Falls	11909 Hawthorne Blvd. Suite 112	Hawthorne	CA	90250	323-445-7954	trucking4jsh@gmail.com	Black American	Male
Fernandez Trucking Services, Inc.	Anthony	Fernandez	30602 Colt Road	Castaic	CA	91384	661-212-0668	fernandeztruckingsvc@yahoo.com	Hispanic American	Male
FIRST CHOICE HAULING INC.	Edgar	Ceballos	13214 DE FOE AVE	SYLMAR	CA	91342	818-455-3415	firstchoicehauling87@gmail.com	Hispanic American	Male
FITE TRUCKING LLC	Gregory	Fite	22841 Catmint Cir	Moreno Valley	CA	92557	323-315-8324	fitetrucking@outlook.com	Black American	Male
Five Star Freight LLC	Tresha	Simmons	2910 S Archibald #a-226	Ontario	CA	91761	909-346-9242	fivestarfreightt@gmail.com	Black American	Female
Floyd's Trucking, LLC	FLOYD III	HINES	4859 W. SLAUSON AVE. #373	LOS ANGELES	CA	90056	310-863-8808	floyd.ftllc@gmail.com	Black American	Male
FNS TRUCKING INC	Gilberto	Payan	13624 Lassalette St	La Puente	CA	91746	562-235-9435	gap2102@aol.com	Hispanic American	Male
Foothill Water Trucks	Brett M.	Lopez	311 E Gladstone St	San Dimas	CA	91773	951-634-4379	foothillwatertruck@gmail.com	Hispanic American	Male

Company Name	Owner First	Owner Last	Physical Address	City	State	Zip	Phone	Email	Ethnicity	Gender
FORTINO TRUCKING	FORTINO ARIAS	MORENO	6612 ENSIGN AVENUE	NORTH HOLLYWOOD	CA	91606	818-763-7054		Hispanic American	Male
Fortner Excavation Inc	Delaine	Fortner	40900 Brown Rd	Fall River Mills	CA	96028	707-489-4932	fortnerexcavation@gmail.com	Caucasian	Female
Frank S. Zabel Trucking Co., Inc.	Franklin	Zabel	4726 CUMMINGS RD	EUREKA	CA	95503	707-443-4277	zabeltrucking@gmail.com	Hispanic American	Male
Freddys Ventures LLC	Freddy	Carias	17350 Humphreys pkwy, Unit 7411	Canyon Country	CA	91387	818-450-4569	freddysventuresllc@gmail.com	Hispanic American	Male
Freight Kings	Dennis	McKenzie	14713 S VISALIA AVE	COMPTON	CA	90220	213-425-7711	freightkingsllc@gmail.com	Black American	Male
FTJ TRUCKING CORP.	FOREST	TORRENCE	P.O. BOX 431393	LOS ANGELES	CA	90043	310-420-2463	forest_torrence@yahoo.com	Black American	Male
FUENTES WATER TRUCKS	ANTHONY	FUENTES	7411 LANGDON AVENUE	HESPERIA	CA	92345	760-453-9612	fuenteswatertrucks@gmail.com	Hispanic American	Male
G Q Trucking Inc	GREGORY	QUARLES	40988 BANKHALL STREET	LAKE ELSINORE	CA	92532	909-496-1343	gqtruckingco@gmail.com	Black American	Male
G. O. Rodriguez Trucking, Inc.	GEORGE O.	RODRIGUEZ	16155 E. FIRST STREET	IRWINDALE	CA	91750	909-596-3747	info@meangreenfleet.com	Hispanic American	Male
GABRIEL G TRUCKING	Gabriel	Garcia	1002 S Larchwood Ave	Hac Hts	CA	91745	626-774-6532	gab72002@gmail.com	Hispanic American	Male
GAMMAGE & SON'S ENTERPRISES INC.	Ted W.	Gammage	4140 Royale Circle	Lancaster	CA	93536	818-470-7260	allinclusive818@yahoo.com	Black American	Male
GARY QUIMILMANS WATER TRUCK SERVICE, INC.	GARY	QUIMILMAN	12441 MERRILL ST.	GARDEN GROVE	CA	92840	714-719-3268	gqwatertrucks@gmail.com	Hispanic American	Male
GASPAR TRANSPORTATION INC.	ERNESTO	GASPAR-AVILA	3525 NOVAK ST.	RIVERSIDE	CA	92509	951-233-4749	gaspartransportationinc@gmail.com	Hispanic American	Male
GEES TRUCKING, LLC	GARRET JOSEPH	ANDERSON	924 S. OSAGE AVE., SUITE 218	INGLEWOOD	CA	90301	323-572-1060	geestking@gmail.com	Black American	Male
Generational Experience LLC	Michael B.	Harris	1040 N. Greer Ave	Covina	CA	91724	626-384-0169	generationalexperience@gmail.com	Black American	Male
Genesis Dispatch, Inc.	Axel	Granados	3517 S. SAN PEDRO STREET	LOS ANGELES	CA	90011	323-676-5128	kathy@genesisd Dispatch.com	Hispanic American	Male
GILL BROTHERS TRANSPORTATION Inc	CHARANJIT	GILL	30869 VALLEJO STREET	UNION CITY	CA	94587	510-750-7414	gilltruckinginc@gmail.com	Subcontinent Asian American	Male
Giosand Environmental Transportation Inc.	Giovanni	Carballo	535 Heritage Place, 535 Heritage Place	Palmdale	CA	93550	661-212-7238	giosand@att.net	Hispanic American	Male
GLADYS TRUCKING INC	Rafael	Ruiz	9863 Rincon Ave	PACOIMA	CA	91331	818-310-1235	ruizvilma05@gmail.com	Hispanic American	Male
GLEZ TRUCKING INC.	Cesar	Gonzalez	8092 Holder St	Buena Park	CA	90620	714-984-4443	glez01@sbcglobal.net	Hispanic American	Male
GLJ CONSTRUCTION	GARY	JOHNSTON	791 TAYLOR WAY	BLUE LAKE	CA	95525	707-407-5544	gljlcequip@gmail.com	Hispanic American	Male
Global Team Corporation	Ikhaleed	Dixon	2910 Griffith St	San Francisco	CA	94124	415-225-8362	globalteamcorporation@gmail.com	Black American	Male
Global Transloading, LLC	Shannon	Griego	1842 EAST 29TH STREET	SIGNAL HILL	CA	90755	562-495-9600	shannongriego@globaltransloading.com	Native American	Female
Go-Fer Trucking LLC	Omar	Gonzalez	924 Stefas Ct	Chula Vista	CA	91911	619-370-4393	goferearthworks@yahoo.com	Hispanic American	Male
GOHAN TRUCKING INC	Angel A.	Flores	14600 SATICOY STREET, #236	Van Nuys	CA	91405	818-858-7107	aguilar_686@hotmail.com	Hispanic American	Male
Gold State Trucking	Jesus	Cruz	7100 Latrobe Rd	Sloughhouse	CA	95683	916-717-2969	goldstatetrucking@gmail.com	Hispanic American	Male
GOLDEN STATE TRANS	SUBHASH	KUMAR	34376 TORREY PINE LN.	UNION CITY	CA	94587	510-938-5157	sk_seniaray@yahoo.com	Asian-Pacific American	Male
Golden State Trucking Services Inc.	Subhash	Kumar	PO Box 1751, # 119	Union City	CA	94587	510-938-5257	inder@goldenstate.company	Asian-Pacific American	Male
Golden Streak Investments Inc	Sylvia	Guerrero	4539 Hazelbrook Ave	Long Beach	CA	90808	562-292-2866	sbtransportteam@gmail.com	Hispanic American	Female
GONZALEZ HEAVY HAUL, INC.	Jose Rodarte	Gonzalez	21737 Juniper Flats Rd	Nuevo	CA	92567	951-392-8940	trucking@gonzalezheavyhaul.com	Hispanic American	Male
Good2Go Trucking Inc.	Tin Trung	Ngo	2563 E Yeargin Ave.	Fresno	CA	93720	559-766-2255	good2gotrucks@gmail.com	Asian-Pacific American	Male
GOT DIRT? TRANSPORT	DON	LUNA	17433 FILBERT STREET	FONTANA	CA	92335	909-549-8220	gotdirt.transport04@gmail.com	Hispanic American	Male

Company Name	Owner First	Owner Last	Physical Address	City	State	Zip	Phone	Email	Ethnicity	Gender
GOTIME TRANSPORT INC	JOSEPH	MELANCON	11 MARIETTA CT	SEASIDE	CA	93955	831-917-4713	gotime831@yahoo.com	Black American	Male
Grant Logistics, LLC	Zachary	Grant	701 W Redondo Beach Blvd	Gardena	CA	90247	323-841-8462	grantlogistics01@gmail.com	Black American	Male
GRAVEL 'N GRIT, INC.	Janean	Jansen	244 PILE STREET	RAMONA	CA	92065	760-789-0717	gravelgrit@gmail.com	Caucasian	Female
Gregory Construction Equipment LLC	BRIANNA	GREGORY	11476 Elks Circle Ste D	Rancho Cordova	CA	95742	530-903-7548	gcellcacc@gmail.com	Caucasian	Female
GREGORY LITTLETON TRUCKING	GREGORY	LITTLETON	777 W. HAMILTON AVENUE #7	SAN PEDRO	CA	90731	323-737-2587	gbigcat450@gmail.com	Black American	Male
gsa trucking llc	Erica	Marin	28710 prospect ave	wasco	CA	93280	661-331-7945	gsatrucks@gmail.com	Caucasian	Female
GUERRERO'S TRANSPORT INC	Criss O.	Guerrero-Gamboa	11653 Teaberry CT	FONTANA	CA	92337	909-695-7223	haulers@guerrero-st.com	Hispanic American	Male
GUILLEN TRUCKING INC	FLORESMINDA	GUILLEN	3610 55TH ST EAST	PALMDALE	CA	93552	661-285-1716	guillentrucking@gmail.com	Hispanic American	Female
GV Transports, LLC	Brenda N.	Villegas	1060 Seventh St	Norco	CA	92860	951-329-0287	galindovtransport.llc@gmail.com	Hispanic American	Female
H.P. HAUL & DUMP INC	HERBERT	PALMER	3144 W. 77TH STREET, Unit 44496	LOS ANGELES	CA	90043	323-321-2554	herbertpalmer70@yahoo.com	Black American	Male
HANSEN TRUCKING INC.	Lana	Hansen	1195 SERVICE DRIVE, PO Box 1183	GARDNERVILLE	NV	89410	775-782-8414	hansentrucking20@gmail.com	Caucasian	Female
Hard Way Transportation, Inc.	Dawn	Lightfoot	863 Blue Oak Lane W	Madera	CA	93636	559-507-1507	dlightfoot@hwtransports.com	Caucasian	Female
HBA TRUCKING	MR. HECTOR B.	AGUILAR	12591 MINEOLA STREET	ARLETA	CA	91331	818-974-1083	hbatrucking@gmail.com	Hispanic American	Male
Hearn Construction, Inc.	Toni	Hearn	5775 Thornwood Drive	Goleta	CA	93117	805-896-8336	toni@bobsbackhoeinc.com	Caucasian	Female
Henry James Logistics, Inc.	Ernest	Wright	1050 Rosecrans Street, Suite H	San Diego	CA	92106	619-985-0122	hjlinc@gmail.com	Black American	Male
Herrera Bros Trucking Corp	Edwin M.	Herrera	31 w Zane Street Apt# B, Apt B	Long Beach	CA	90805	562-843-5040	herrerabros2@gmail.com	Hispanic American	Male
HJM Trucking Co. LLC	JOSE	HERNANDEZ	9320 WOODMAN AVE.	ARLETA	CA	91331	818-426-5063	hjmtrucking@gmail.com	Hispanic American	Male
HOMER TRUCKING INC.	Gary	Alvarez	38126 90th St E	Littlerock	CA	93543	562-419-0986	garychata1969@gmail.com	Hispanic American	Male
Honey Transportation, Inc	Paul	Song	15788 Midwood Dr unit1	Granada Hills	CA	91344	818-307-6366	livingcolor12345@gmail.com	Asian-Pacific American	Male
HOTSHOT TRUCKING	STACY	DICKSON JR	13501 ARCTURUS AVE	GARDENA	CA	90249	323-215-5419	dickson877@sbcglobal.net	Black American	Male
HP Xpress Inc	Harjot	Kaur	9038 Soleil Ct	Sacramento	CA	95829	916-917-7302	joti@hpexpress.com	Asian-Pacific American	Female
HUB CITY TRUCKING LLC	Donald	Beverly	3720 Industry Ave, Suite 125	Lakewood	CA	90712	562-412-9777	dbeverly@hubcitytrucking.com	Black American	Male
HUGO'S TRUCKING	null	null	12876 OSBORNE ST.	PACOIMA	CA	91331	818-355-2280		Hispanic American	Male
HUMBERTO VEGA	Humberto	Vega Lara	12402 Bromwich St	PACOIMA	CA	91331	818-581-8150	humbertovl.0925@gmail.com	Hispanic American	Male
Humble Trucking LLC	Anthony	Quinn	914 4th Street, #103	Santa Monica	CA	90403	424-273-3709	llc.humbletrucking@gmail.com	Black American	Male
HUYNH'S TRUCKING	TIEN	HUYNH	25888 GADING ROAD #3	HAYWARD	CA	94544	408-668-5497	huynhcong tai1987@yahoo.com	Asian-Pacific American	Male
IFVG Enterprise LLC	Larry	Burnett	11963 Truro Ave unit A	Hawthorne	CA	90250	323-632-4857	larryb.reliabletrucking@gmail.com	Black American	Male
Iinad Trucking, LLC	Daniel	Leo	5402 W Seldon Ln	Glendale	AZ	85302	480-740-7881	iinadtruckingllc@hotmail.com	Hispanic American	Male
IMMERSION LLC	Jennifer	Buckroff	124 S BEDFORD ST	LA HABRA	CA	90631	562-691-7344	immersion.jennifer@gmail.com	Caucasian	Female
IN THE DIRT TRUCKING LLC	Debra	Wortham	16978 Posey Pl	Fontana	CA	92336	909-782-7277	inthedirt3@gmail.com	Black American	Female
Inell's Trucking LLC	Edward J.	Holmes	17437 Honey Maple Street	Canyon Country	CA	91387	818-306-6070	ejholmes63@gmail.com	Black American	Male
Insane Trucks, Inc	Israel	Arroyo	6924 Woodman Ave, #101	Van Nuys	CA	91405	213-718-4916	itsisrael@yahoo.com	Hispanic American	Male

Company Name	Owner First	Owner Last	Physical Address	City	State	Zip	Phone	Email	Ethnicity	Gender
Integrity Dump Trucking LLC	Hilton	Turner	456 S Main St, unit 615	Los Angeles	CA	90013	601-955-8644	integritydumptrucking@gmail.com	Black American	Male
IRBF Trucking LLC	Marc W.	Skinner	3632 W 116TH ST	INGLEWOOD	CA	90303	310-686-5876	irbftuckingllc@gmail.com	Black American	Male
J & E Martinez Inc.	Jose	Martinez	41000 Langerfield court	Lake Elsinore	CA	92532	951-385-5567	jnemartinez06@gmail.com	Hispanic American	Male
J Lock Trucking LLC	John	Lockett	7021 San Pedro Street	Los Angeles	CA	90003	562-965-7542	bj90003@gmail.com	Black American	Male
J Moreno Trucking LLC	Jesus Moreno	Viera	19721 Azure field dr	Newhall	CA	91321	661-904-3211	mayranreyna@gmail.com	Hispanic American	Male
J Perez Transport Inc	Juan G.	Perez Jr.	13696 Palm Ave	Wasco	CA	93280	661-213-7156	jvicperez@gmail.com	Hispanic American	Male
J S GARCIA ONSITE TRUCKING	Joe S.	Garcia	2799 FERGUSON ROAD	GILROY	CA	95020	408-842-2367	jsgarcia21@yahoo.com	Hispanic American	Male
J&J ORTEGA TRUCKING LLC	JESSE	ORTEGA	122 E Manchester Ave, UNIT H	Los Angeles	CA	90003	323-534-9028	jjortegatruckingllc@gmail.com	Hispanic American	Male
J. A. CADDELL TRUCKING	JOSEPH A.	CADDELL	8323 S. SAN PEDRO STREET	LOS ANGELES	CA	90003	323-750-9944	ynotsbiz@sbcglobal.net	Black American	Male
J. ALMAGUER TRANSPORT	JOSE	ALMAGUER, III	10708 POLO DRIVE	BAKERSFIELD	CA	93312	661-343-0495	j.almaguertransport@gmail.com	Hispanic American	Male
J.A.L. Trucking	Fernando	Corpuz	3082 SAN FERNANDO WAY	UNION CITY	CA	94587	510-755-5031	ryderramon@comcast.net	Asian-Pacific American	Male
J.J.J. VASQUEZ TRUCKING INC.	Juan A.	Vasquez	10315 Woodley Ave, STE 129	GRANADA HILLS	CA	91344	818-488-1761	jjjvasqueztruckinginc@outlook.com	Hispanic American	Male
J.W. Young Land Clearing Inc.	Jeffrey W.	Young	9127 Cimarron St	Los Angeles	CA	90047	323-855-3915	jwyoung1@ca.rr.com	Black American	Male
J.Z. TRUCKING	JAVIER	ZAMORA	11207 BLYTHE STREET	SUN VALLEY	CA	91352	818-765-2978		Hispanic American	Male
JABI TRUCKING INC.	Harjinder	Singh	731 Mallard Drive, STE 241	Williams	CA	95987	707-319-8553	ricky@jabitrucking.com	Subcontinent Asian American	Male
Jalquin's Trucking, Inc.	Kayla	Jalquin	2586 Carla Dr.	Placerville	CA	95667	530-409-2808	jalquintrucking@gmail.com	Caucasian	Female
JASS BOYS TRUCK LINES, LLC	JASVIR	SINGH	555 NICHOLS ROAD	BAY POINT	CA	94565	925-458-9500	jasvir925@yahoo.com	Subcontinent Asian American	Male
JAYRD TRUCKING INC	Leslie	Delgado	18207 W TERRA VERDE PL	CANYON COUNTRY	CA	91387	661-433-4836	jayrdtruckinginc@gmail.com	Hispanic American	Female
JB KIRTI INC DBA JB KIRTI TRUCKING	Jagjit	Brar	29078 HILLVIEW ST	HAYWARD	CA	94544	510-706-4431	jbktrucking18@gmail.com	Subcontinent Asian American	Male
JBA TRANSPORTATION	Arturo	Hernandez	9201 CAMARGO WAY	BAKERSFIELD	CA	93312	661-978-9433	arthernandez@jbatransportation.com	Hispanic American	Male
JC Transport Logistics Inc.	JAIME	CORRAL	4435 PINE STREET	PICO RIVERA	CA	90660	562-699-8397	jaimecorraltrucking@gmail.com	Hispanic American	Male
JCC Logistics Inc.	Christina	Tessaro	6801 Meany Ave.	Bakersfield	CA	93308	661-444-0658	ctessa789@yahoo.com	Hispanic American	Female
JENNIFER COTTER'S WATER TRUCK RENTALS	JENNIFER	COTTER	23456 CANYON LAKE DRIVE NORTH	CANYON LAKE	CA	92587	909-732-4108	jennifercotter24@gmail.com	Caucasian	Female
Jessica Whittington	Deanna	Johnson	17403 Beech ave	Shafter	CA	93263	661-316-7679	jdtrucking.jessica@gmail.com	Caucasian	Female
JESSMAR TRUCKING	Jesus	Garcia	461 FAYECROFT ST	SAN FERNANDO	CA	91340	818-535-1302	jessmartrucking@yahoo.com	Hispanic American	Male
Jesus Esqueda Trucking, Inc.	JESUS	ESQUEDA	8760 PLEVKA AVENUE	LOS ANGELES	CA	90002	323-228-8605	chuy1863@yahoo.com	Hispanic American	Male
JESUS H ZEPEDA	Jesus H	Zepeda	PO BOX 2063	IRWINDALE	CA	91706	626-960-7361	jandizepeda@gmail.com	Hispanic American	Male
Jesus M Santoyo Trucking	Jesus M	Santoyo	806 W EL MOLINO STREET	BLOOMINGTON	CA	92316	714-397-4038	jchivo69@yahoo.com	Hispanic American	Male
Jesus Ruiz-Gutierrez dba JR Trucking	Jesus	Ruiz-Gutierrez	8112 Chastain Avenue	Reseda	CA	91335	818-535-1329	jrtrucking611@gmail.com	Hispanic American	Male
JG Guerrero's Trucking LLC	Jorge	Guerrero	431 E 120th St	Los Angeles	CA	90061	323-408-3397	george32316.jg@gmail.com	Hispanic American	Male
Jimmy Alvarado	JIMMY	ALVARADO	11127 TELFAIR AVENUE	PACOIMA	CA	91331	818-200-7723	flacostrucking@aol.com	Hispanic American	Male
JJRuby's Transport, LLC	Edwin	Herrera	31 W. Zane Street, Suite B	Long Beach	CA	90805	562-577-5811	jjrubystransportllc@gmail.com	Hispanic American	Male

Company Name	Owner First	Owner Last	Physical Address	City	State	Zip	Phone	Email	Ethnicity	Gender
JL Lightning Trucking Inc	Jorge	Lopez	2252 Conifer Ave	San Diego	CA	92154	619-250-8499	jjsv4@yahoo.com	Hispanic American	Male
JO JO'S TRUCKING INC.	JOE	CARRILLO	280 S Lemon Ave #1331	WALNUT	CA	91788	323-595-8653	jojos-trucking@hotmail.com	Hispanic American	Male
JOE GONZALEZ TRUCKING, LLC	JOE	GONZALEZ	9150 Seavey Lane	Loomis	CA	95650	916-835-1198	joetaz48@gmail.com	Hispanic American	Male
Joes Pride Inc	Darold	Ross	6481 Atlantic Ave, Apt N342	Long Beach	CA	90805	562-515-1901	trucking4eta@gmail.com	Black American	Male
JOHN C. PAYNE	BARBARA	PAYNE	333 E. LIVE OAK AVENUE	IRWINDALE	CA	91706	626-357-7056	paynetrucking@hotmail.com	Caucasian	Female
JOHN'S EQUIPMENT RENTAL	LAURINDA	DANIELS	11775 TOPO LANE	LAKESIDE	CA	92040	619-561-8129	johnsequiprental@gmail.com	Caucasian	Female
JOHNNY TOUGHS TRUCK & PULL	DANIEL	VIDRIO	237 Dundee Way	BENICIA	CA	94510	408-509-1670	johnnytoughs@yahoo.com	Hispanic American	Male
JOHNNY'S TRUCKING INC	Johnny A.	Garcia	8917 San Juan Ave, Apt. 210	south gate	CA	90280	562-533-2787	angelrican09@gmail.com	Hispanic American	Male
Johns' Group LLC	Nathan	Johns	3651 Rohnerville, Suite B	Fortuna	CA	95540	707-725-3898	vnjohnstrucking@yahoo.com	Native American	Male
Jose Rosendo Henriquez	JOSE R.	HENRIQUEZ	4740 W. 133RD ST.	HAWTHORNE	CA	90250	424-558-0319	henriquez.23@icloud.com	Hispanic American	Male
JOSMEN TRANSPORT INC.	Jose Mendoza	Herrera	638 S. EASTMONT AVE	LOS ANGELES	CA	90022	323-365-7012	josmen65@yahoo.com	Hispanic American	Male
JR & LR Inc.	Jorge	Reyes	21505 Markham St	Perris	CA	92570	951-532-8425	reyestransporting11@gmail.com	Hispanic American	Male
Juan Rocha Trucking, Inc.	JUAN	ROCHA	10928 WALNUT DRIVE	SUNLAND	CA	91040	818-402-2315	rochastrucking@yahoo.com	Hispanic American	Male
JUS DUMPIN, LLC	Glenn	Byless	1408 N. SPRING AVENUE	COMPTON	CA	90221	310-946-6996	jusdumpinllc@gmail.com	Black American	Male
K & G Concrete Inc	HERMAN (KEAVEN)	GUILLORY	1079 SUNRISE AVENUE, SUITE B-353	ROSEVILLE	CA	95661	916-774-0287	gguillory@kandgconcrete.com	Black American	Male
K & K Construction Supply, Inc.	Tracy	Loveland	11400 White Rock Rd	Rancho Cordova	CA	95742	916-851-0965	tracy@kkconstructionsupply.com	Caucasian	Female
K&K Truck Leasing Inc.	Kevin	Richardson	335 E. Albertoni St. Ste. # 200/565	Carson	CA	90746	213-925-4380	kendranunez1@gmail.com	Black American	Male
K&S Industries, Inc.	Krista	Suydam	17847 Brimhall Road	Bakersfield	CA	93314	661-203-5819	ksuydam@ksind.org	Hispanic American	Female
K2 Lopez Trucking Services Inc	Salvador	Lopez	2101 N Eastwood Ave	Santa Ana	CA	92705	714-719-3675	alyssa@k2lopeztrucking.com	Hispanic American	Male
KARTAR TRUCK LINES, INC	Kulvir	Bansel	5729 Harwell Ct	San Jose	CA	95138	408-568-2159	info@kartartrucklines.com	Subcontinent Asian American	Male
KeKe B. Enterprise, Inc	Keshawn	Brumfield	3429 W. 109Th Street	Inglewood	CA	90303	310-343-8682	mac2night100@gmail.com	Black American	Female
Kern Trucking Solutions LLC	Elizabeth	Sanchez	4502 Cherryrock Ave	Bakersfield	CA	93313	661-912-6680	kertruckingsolutions@gmail.com	Hispanic American	Female
KH Trucking	KRISTINA	COMBS	1643 Hufford Road	Orick	CA	95555	707-845-5570	khtrucking777@gmail.com	Caucasian	Female
KICKOFF TRUCKING	WILLIE DAN	JOHNSON	851 E. 76TH PLACE	LOS ANGELES	CA	90001	323-583-3526		Black American	Male
KMT Water Truck Services, Inc.	Kimberly	Tull	1255 Parkhill Rd	Santa Margarita	CA	93453	805-459-0849	kmtwatertrucks@gmail.com	Caucasian	Female
Kodiak Trucking Inc.	Marco A.	Arambula	34967 Imperial St	Bakersfield	CA	93308	661-374-8026	marco@kodiaktruckinginc.com	Hispanic American	Male
Kuck Trucking Inc	CONNIE	KUCK	349 Lomond Ln	Billings	MT	59101	406-256-9101	ckuck52@gmail.com	Caucasian	Female
L & D Excavation LLC	Larry	Ojeda	1317 Riverfront Drive	Bullhead City	AZ	86442	928-758-8549	landexcavation@gmail.com	Hispanic American	Male
L & L TRUCKING	LARRY	ROSBY	12030 CASA LINDA PLACE	MORENO VALLEY	CA	92555	951-233-1237	rosby_l@msn.com	Black American	Male
L & M Transport Services LLC	Lorenzo F.	Bernal	7324 Bucking Bronco Ct	Bakersfield	CA	93311	661-427-1156	lmtransportsvc@gmail.com	Hispanic American	Male
L & T Enterprize, Inc.	Lafayette	Williams	23718 Livewood Lane	Harbor City	CA	90710	310-621-8403	landtenterprize@yahoo.com	Black American	Male
L. A. R. TRUCKING, LLC	LUIS	RODRIGUEZ	3848 LILITA STREET	LYNWOOD	CA	90262	323-383-2071	luisrodriguez9112@gmail.com	Hispanic American	Male

Company Name	Owner First	Owner Last	Physical Address	City	State	Zip	Phone	Email	Ethnicity	Gender
L. RILEY TRUCKING	LESLIE	RILEY	25927 FRAMPTON AVE	HARBOR CITY	CA	90710	323-353-9332	lrileytrucking@yahoo.com	Black American	Male
L.A.C. MOTOR ENTERPRISES, INC.	Laura	Ciauri	127 N. ACACIA STREET	SAN DIMAS	CA	91773	626-915-1713	lacmotorenterprises@netzero.com	Hispanic American	Female
Lakeview Trucking LLC.	Albert	Ortiz	12040 Hoyt St	Los Angeles	CA	91342	818-605-3991	albert@lakeviewtrucks.com	Hispanic American	Male
LARRANAGA TRUCKING, INC.	FERNAND	LARRANAGA	2206 N. EAST STREET	ALTURAS	CA	96101	530-233-3785	ltcvictoria14@gmail.com	Hispanic American	Male
Lavender Moore Transportation, Inc.	Jovoone	Lavender	15110 Cerecita Drive	Whittier	CA	90604	562-773-5194	jovlavender@yahoo.com	Black American	Female
Lavina Trucking, Inc.	RAMONA	ESQUIVEL	1210 ARMSTRONG AVENUE	SAN FRANCISCO	CA	94124	415-860-3594	lavinatrucking@yahoo.com	Hispanic American	Female
LDF DURT CONTRACTOR LLC	Latania	Fleming	1295 S Cawston Ave #63	Hemet	CA	92545	951-840-6898	fleminglatania@yahoo.com	Black American	Female
Leading Edge Trucking, Inc.	Ronald	Weems	17130 Van Buren Blvd #170	RIVERSIDE	CA	92504	909-821-0252	chris.weems@aol.com	Black American	Male
Leinaia's Transportation	Leinaia	King	36232 43rd Street East	PALMDALE	CA	93552	661-618-2752	leinaiastrucking@sbcglobal.net	Caucasian	Female
Lejend Corporation	Larry	Whittington	15515 RYON AVENUE	BELLFLOWER	CA	90706	562-755-0562	wlejend@aol.com	Black American	Male
Level Up Trucking, LLC.	Jerome	Johnson	4758 Sunnyslope Avenue	Sherman Oaks	CA	91423	424-672-0322	leveluptrucking@gmail.com	Black American	Male
LJEC GALLOWAY ENTERPRISE, INC	Jasmine	Adigwu-Galloway	8601 LINCOLN BLVD SUITE 180 #522	LOS ANGELES	CA	90045	323-705-3849	info@ljtrucking.org	Black American	Female
LOERA TRUCKING	CORINTA	LOERA	279 CAVALETTI LANE	NORCO	CA	92860	951-903-4191	corintal@aol.com	Hispanic American	Female
London Enterprise LLC	Jeremy	London	778 W 14th St., #1	San Pedro	CA	90731	310-344-6858	londonenterprisellc@yahoo.com	Black American	Male
LOS ANGELES PUMPING CO., LLC	Nancy	Pena	9723 GLENOAKS BLVD.	SUN VALLEY	CA	91352	818-681-7600	losangelespumping@yahoo.com	Hispanic American	Male
Los Morales Trucking Inc.	Edward	Morales	11038 A Washington Boulevard	Whittier	CA	90607	562-368-1029	estimating@lmtruckingdoneright.com	Hispanic American	Male
Lucas Logistics Inc.	Pablo	Luna	13112 Osborne St.	Pacoima	CA	91331	818-903-4873	pabloluna@verizon.net	Hispanic American	Male
Lucky Seven Trucking	Leonardo	Olivo	1812 HAZELWICK DR	Bakersfield	CA	93311	909-510-3685	leonardoolivo@hotmail.com	Hispanic American	Male
Lucky Towing LLC	Larry L.	Smith	337 E 118TH ST	Los Angeles	CA	90061	323-540-1686	luckie9898@gmail.com	Black American	Male
LURSA TRUCKING	LUIS ALVAREZ	CONTRERAS	8955 EAST AVE. T8	LITTLEROCK	CA	93543	661-944-1843	luislittho1@aol.com	Hispanic American	Male
M & B TRUCKING	TERRY	BELL	1008 THICKET DR.	CARSON	CA	90746	310-762-2244	tb1154@sbcglobal.net	Black American	Male
M & B WATER TRUCKS, INC	CATHY	ALEXANDER	5868 INGVALDSEN PL.	RANCHO CUCAMONGA	CA	91739	909-202-3295	catmojica@icloud.com	Hispanic American	Female
M & M TRUCKING	MATTHEW GUY	COMACH	1001 LA SIERRA DRIVE	SACRAMENTO	CA	95864	916-919-0847	mattcomach@gmail.com	Hispanic American	Male
M&M Hauling LLC	MEGAN	ARAMBULA	9906 Sherborne Ave Apt D	Bakersfield	CA	93311	661-487-9159	megmikehaulingllc@gmail.com	Caucasian	Female
M. HADNOT TRUCKING	MARSHALL	HADNOT	204 W. 113TH STREET	LOS ANGELES	CA	90061	213-276-2635		Black American	Male
M1 Express	Mikco	Your	6051 Jacinto ave	Sacramento	CA	95823	916-470-2323	mikcoyour@gmail.com	Black American	Male
MAD Transportation, Inc.	ALLEN	CORONA	7742 BECK AVENUE	N. HOLLYWOOD	CA	91605	818-612-1929	allenarco379@yahoo.com	Hispanic American	Male
Marcos Campos Lopez	Marcos Campos	Lopez	13132 HOYT STREET	PACOIMA	CA	91331	818-675-7457	marcostrucking8@gmail.com	Hispanic American	Male
MARCOS VALLE	Marcos	Valle	841 W WILSON STREET	POMONA	CA	91768	626-221-1206	marcos.valle4@gmail.com	Hispanic American	Male
Martin's Specialized Transport, Inc.	Martin A.	Perez	5140 Lante Street	Baldwin Park	CA	91706	323-816-5354	mst@mstinc1.com	Hispanic American	Male
Mas Equipment, LLC	Angela	Souther	35672 FREDERICK STREET, 0	WILDOMAR	CA	92595	609-828-5412	masequipmentllc@gmail.com	Caucasian	Female
Max Hauling LLC	Robert A.	Villalobos	6755 Hannon St	Bell Gardens	CA	90201	323-404-5493	maxhauling323@gmail.com	Hispanic American	Male

Company Name	Owner First	Owner Last	Physical Address	City	State	Zip	Phone	Email	Ethnicity	Gender
MAXX MILES TRUCKING LLC	Marquise	Thomas	6541 Brynhurst Ave	Los Angeles	CA	90043	323-631-7001	maxxmiles60@gmail.com	Black American	Male
MCB TRUCKING, INC.	MISAEI A	MIRANDA	11442 CALIFA STREET, #3	NORTH HOLLYWOOD	CA	91601	818-795-8542	misaelmiranda8@gmail.com	Hispanic American	Male
MCH Trucking LLC	Marvin	Howard	5405 E Village Rd Ste.8634	Long Beach	CA	90808	562-416-6990	mrvnhrd16@gmail.com	Black American	Male
MDH III TRUCKING LLC	Armando M.	Escorza	10234 Kaufman Ave	South Gate	CA	90280	323-705-1947	armandoescorza@yahoo.com	Hispanic American	Male
Me N You LLC	Gerae	Vernon	4288 Don Luis Dr	Los Angeles	CA	90008	323-804-2777	menyoullc@gmail.com	Black American	Female
MEHAR TRUCKING INC.	DAVINDER	KAUR	2636 Crown Court	Union City	CA	94587	510-565-8479	mehartrucking@gmail.com	Subcontinent Asian American	Female
Mercado Trucking	Alejandro	Mercado	1096 N SHELTER BAY	HERCULES	CA	94547	510-517-4297	mercadotr@yahoo.com	Hispanic American	Male
MICHEL & SONS TRUCKING CORP	Leonel Michel	Ramos	12401 FILMORE STREET, 815	SYLMAR	CA	91342	818-581-9662	alejandramichel0718@gmail.com	Hispanic American	Male
MILESTONE HAULERS INC	Ivan	Rodriguez	14601 Cambria Way	SYLMAR	CA	91342	818-624-2840	cisco2563@yahoo.com	Hispanic American	Male
Mobile Compaction Service LLC	Ernesto	Rodriguez	1201 N Catalina Ave, #305	Redondo Beach	CA	90277	833-762-7452	ernie@smashitservices.com	Hispanic American	Male
MOLINA, EDUARDO E	EDUARDO	MOLINA	15250 LASSEN ST	MISSION HILLS	CA	91345	818-263-4476	duststoppers03@yahoo.com	Hispanic American	Male
MONTANI TRUCKING, INC.	HECTOR	MONTANI	10357 MATTOCK AVE	DOWNEY	CA	90241	310-946-5411	montani.trucking@sbcglobal.net	Hispanic American	Male
Montano-Jackson LLC	Sonia	Montano	2516 Alameda St	Vallejo	CA	94590	510-407-5521	heavyweighttruck77@gmail.com	Hispanic American	Female
MONTY CUNNINGHAM TRUCKING, INC.	MISTIE	CUNNINGHAM	5045 OLIVE RD.	CORNING	CA	96021	530-209-1402	mistierai@gmail.com	Caucasian	Female
Monzon & Son Enterprises, Inc.	KELVIN	MONZON	2880 Norton Ave	Lynwood	CA	90262	323-622-8984	kelvinmonzon@wetruckitall.com	Hispanic American	Male
Moore's Water Works LLC	Donald	Moore	4717 Cosmos Drive	Stockton	CA	95212	209-400-5116	mooreswaterworks@gmail.com	Black American	Male
MORAN TRANSPORT LLC	Javier	Moran	12669 Benson Ave	Chino	CA	91710	909-762-4297	javier@moransgt.com	Hispanic American	Male
MOST WANTED TRANSPORT LLC	Melvin	Raymundo	15518 Clarisse St	Bakersfield	CA	93314	818-437-2596	mostwantedtransport@icloud.com	Hispanic American	Male
Mountain States Transportation, Inc.	Kimberly	Robinson	1165 Sawmill Road	Gardnerville	NV	89410	775-691-8706	mstransport.775@gmail.com	Caucasian	Female
MRB CALIFORNIA ENTERPRISES, INC.	MUSU C.	BENNETT	370 N. Vair Oaks Ave, #8	Sunnyvale	CA	94085	408-401-7002	mrbcalfornia@yahoo.com	Black American	Female
MTC Contractor's, Inc.	Juan A	Gomez	12672 Limonite Ave Ste E 232	Corona	CA	92880	714-397-5158	tgomez@mtcconstructors.com	Hispanic American	Male
N.L. CRUZ, INC.	NANCY L.	CRUZ	407 NORTH AVENUE 57	LOS ANGELES	CA	90042	951-275-4043	nlcruzinc@gmail.com	Hispanic American	Female
NAC Trucking Inc.	Maria	Contreras	6379 Cedar Creek Rd.	Eastvale	CA	92880	951-545-3754	nactrucking10@gmail.com	Hispanic American	Female
NAM Trucking, LLC	NAM	DANG	8555 MOUNTAIN BELL DRIVE	ELK GROVE	CA	95624	916-826-9644	tranquangnhan@icloud.com	Asian-Pacific American	Male
Naman Trucking, Inc.	Dinesh	Bhalla	27664 Gerhart Lane	Tracy	CA	95304	209-321-0319	namantrucking@yahoo.com	Subcontinent Asian American	Male
Neal Family Logistics LLC	Traymon	Neal	3605 E Anaheim St #102	Long Beach	CA	90804	562-673-9705	nealfamilylogistics@yahoo.com	Black American	Male
New Generation Aggregate Transport, Inc.	Sonam Kaur	Bassi	12827 Thorntonhall Drive	Rancho Cordova	CA	95742	916-513-2840	newgenerationagg@gmail.com	Subcontinent Asian American	Female
NEW HORIZON DEMOLITION / N.H. HAULING	LUIS	PENA	13254 MACLAY AVE	SYLMAR	CA	91342	818-838-3454	luispena4all@yahoo.com	Hispanic American	Male
NG Ocampo Logistics LLC	Nestor	Ocampo	1720 Orchid Ln	WASCO	CA	93280	661-240-7718	ngologistics23@gmail.com	Hispanic American	Male
Nicholls Trucking, Inc.	Cheryl	Nicholls	1220 Glendale Dr	Mckinleyville	CA	95519	707-822-6400	admin@nichollstruckinginc.com	Caucasian	Female
NICOLE REEN WATER TRUCKS	NICOLE	REEN	2675 DONNER TRAIL	RIVERBANK	CA	95367	209-764-0786	nicolereen17@gmail.com	Caucasian	Female
NOE DELGADO VASQUEZ	Noe Delgado	Vasquez	9008 WHEAT GRASS AVE	BAKERSFIELD	CA	93313	661-556-1751	noevasquez1123@gmail.com	Hispanic American	Male

Company Name	Owner First	Owner Last	Physical Address	City	State	Zip	Phone	Email	Ethnicity	Gender
Norcal Sand and Gravel, LLC	Hardeep	Singh	PO Box 657	Elk Grove	CA	95759	916-612-9262	navi@norcalsng.com	Subcontinent Asian American	Male
North Bay Logistics Group	C.A.	Horton	1274 W Kildare St	Lancaster	CA	93534	415-610-9490	northbaylogisticsgroup@gmail.com	Black American	Male
NRW TRUCKING LLC	NORRIS	WHITTINGTON	10015 ARTESIA PLACE	BELLFLOWER	CA	90707	714-470-6101	nrwtrucking@yahoo.com	Black American	Male
Off My Back Trucking	CHARLES	MAGEE	1521 WEST 50TH STREET	LOS ANGELES	CA	90062	323-974-2825	angmagee@att.net	Black American	Male
OG Trucking	Opal J.	Porter	11044 Sweetgum St	Corona	CA	92883	951-310-7970	ogtruck326@yahoo.com	Black American	Female
OMAR AND SONS TRUCKING	PEREZ	JESUS	9257 APPLEBY ST	DOWNEY	CA	90240	562-569-8758	omarandsonstrucking@gmail.com	Hispanic American	Male
ON THE ROAD AUTO TRANSPORT, INC.	JORGE	RIVERA	9363 STEWART AND GRAY RD.	DOWNEY	CA	90241	562-239-7118	jr.otr247@gmail.com	Hispanic American	Male
One Nation Trucking LLC	Mona	Bell	879 W. 190th St 400	Gardena	CA	90248	323-974-8004	y.rhodes@onenationtrucking15.com	Black American	Female
Onyx Trucking	Ochabat	Mora	403 E 127th St	Los Angeles	CA	90061	323-271-2164	onyx.trucking21@gmail.com	Hispanic American	Male
OTTO TRUCKING	OTTO	SILVESTRE	43310 FLAG STREET	LANCASTER	CA	93536	818-355-1098	ottosilve@sbcglobal.net	Hispanic American	Male
OTTOS TRANSPORTATION LLC	OTTO	GOMEZ	11209 South Harvard Blvd.	LOS ANGELES	CA	90047	951-255-3061	zakapaneco@hotmail.com	Hispanic American	Male
OZZIE'S TRUCKING, INC	OSWALDO	ARROYO	14106 GRUEN ST	ARLETA	CA	91331	818-402-8545	ozzie_arroyo@yahoo.com	Hispanic American	Male
P.M.R. TRUCKING	PEDRO	MARTINEZ	37032 POND AVE.	PALMDALE	CA	93550	661-533-3540		Hispanic American	Male
Pacific West Construction Services, Inc.	Adrian	Hernandez	2015 Manhattan Beach Blvd, Suite 102-C	Redondo Beach	CA	90278	714-809-2404	adrian@pwconstructionservices.com	Hispanic American	Male
PCA Trucking, LLC	PAUL	ROBINSON, JR.	P O BOX 1802	BONITA	CA	91908	619-955-6244	pcatrucking@outlook.com	Black American	Male
PeeWee's Trucking LLC	Lucinda	Cowan	7108 Shannon Drive	Edina	MN	55439	602-321-7462	lucinda@peeweeslogistics.com	Caucasian	Female
PENNY KNIGHT TRUCKING	PENNY	KNIGHT	5149 Ladefonos Court	Sacramento	CA	95842	209-480-1013	pennyknight1965@yahoo.com	Caucasian	Female
Pittman Trucking Inc	Jon	Pittman	17015 N GRANITE DR	COTTONWOOD	CA	96022	707-496-2586	pittmanheavyhaul@aol.com	Native American	Male
PJ BUTTER INDUSTRIES LLC	Paul	Johnson	2453 Grandeur Ave	Altadena	CA	91001	626-827-8633	pjbutter247@sbcglobal.net	Black American	Male
Players Exclusive Logistics Ilc	Kirsten	So	550 N Figueroa St, unit#7051	Los Angeles	CA	90012	818-747-0350	kgs@playersexclusivelogistic.com	Asian-Pacific American	Male
Precision Grade Inc	Carlos	Garcia	25 San Juan Grade Road, Ste 150	Salinas	CA	93906	831-800-1602	cgarcia@precisiongrade.com	Hispanic American	Male
Precision Grading and Paving Inc.	Deanna	Anderson	6708 Fishback Ave	Bakersfield	CA	93302	661-201-0086	precisiongradingandpaving@yahoo.com	Caucasian	Female
Premier Valley Transport Inc	NATALIE	ELIZALDE	2501 Virginia Ave	Bakersfield	CA	93307	661-496-8812	premiervalleytransport@gmail.com	Hispanic American	Male
Promptly Trucking Inc.	Dion L.	Coates	9915 WALNUT ST	BELLFLOWER	CA	90706	818-232-2503	promptlytransportationservices@gmail.com	Black American	Male
PULLIN FREIGHT	KEN	PULLARD	3778 6TH AVENEUE	LOS ANGELES	CA	90018	323-353-7984	kenpullard@gmail.com	Black American	Male
Puzzle Solvers Transportation Inc.	Lonnice	Bolden	8408 Imperial Hwy	Downey	CA	90242	323-840-6480	info@puzzlesolverstransportation.com	Black American	Female
Q EQUIPMENT	Mario	Quezada	15 Redeemers loop	Chico	CA	95973	530-519-0019	mr.quezada1@gmail.com	Hispanic American	Male
Quality Dumping, LLC	Jason	Douglas	1820 W Carson St 202-219	Torrance	CA	90501	323-240-0924	qualitydumping1@yahoo.com	Black American	Male
Quiroa Enterprises LLC	Maynor	Quiroa	601 Hill St	Bakersfield	CA	93306	559-930-6600	quiroaenterprisesllc@yahoo.com	Hispanic American	Male
R & R And Sons Enterprises Inc	Robert	Rimmer	11518 Cimarron Ave	Hawthorne	CA	90250	310-678-9377	robert.rimmer@yahoo.com	Black American	Male
R & T EXPRESS LLC	RONALD	TIMMS	4540 ORANGE AVE 107	LONG BEACH	CA	90807	310-626-0193	ronlaker50@aol.com	Black American	Male
R and G Trucking Inc.	Ravisher	Tatla	920 DOUBLES DR APT 103	SANTA ROSA	CA	95407	707-570-6000	office@rgtrucking.com	Subcontinent Asian American	Male

Company Name	Owner First	Owner Last	Physical Address	City	State	Zip	Phone	Email	Ethnicity	Gender
R SOTO TRUCKING LLC	Jose R.	Soto	8324 LANA STREET	LAMONT	CA	93241	661-440-4560	admin@rsototruckingllc.com	Hispanic American	Male
R. Lechuga Trucking Inc	Rene	Lechuga	65 Pine Ave ste 942, #2004	Long Beach	CA	90802	760-780-3476	alicia@rlechugatrucking.com	Hispanic American	Male
R.M.C. Trucking, Inc.	Rodolfo	Crosthwaite	22616 Hannah Ct	Corona	CA	92883	951-640-2039	rmctruckinginc65@gmail.com	Hispanic American	Male
RAYMUND & SONS TRUCKING INC	Pedro	Raymundo	8600 Sharp Ave	SUN VALLEY	CA	91352	818-381-1041	raymundotrucking@gmail.com	Hispanic American	Male
RDL Equipment Inc.	April	Leaverton	21577 Peters Lane	NUEVO	CA	92567	951-575-9285	rdlequipmentinc@hotmail.com	Caucasian	Female
RDL TRUCKING	RODNEY	LOWE	11231 ARDATH AVENUE	INGLEWOOD	CA	90303	213-798-7869	rdltrucking45@gmail.com	Black American	Male
RE CHAFFEE CONSTRUCTION INC	Ronnie	Chaffee	6001 Park Drive	Wrightwood	CA	92397	760-249-8068	jessica@rechaffee.com	Hispanic American	Male
REC TRUCKING INC.	Rafael	Teran	1128 2nd ave	chula vista	CA	91911	619-392-9688	arconcrete.rafael@gmail.com	Hispanic American	Male
Redlands Transport, Inc.	Stacey	Caddel	673 S. WATERMAN AVENUE	SAN BERNARDINO	CA	92408	909-645-7158	accounts@redlandstransport.com	Native American	Female
Reliance Trucking LLC	Ricardo	Osorio	5755 Harding Ave	South Gate	CA	90280	562-445-5997	info@reliancetrucking.us	Hispanic American	Male
Reynaga Transportation, Inc.	Jose	Reynaga	10558 LINDENVALE ROAD	WHITTIER	CA	90606	562-556-3657	info@reynagatransportation.com	Hispanic American	Male
Richards Transportation LLC	Jamaal	Richards	6709 La Tijera Blvd., #213, 223	Los Angeles	CA	90045	310-430-8365	jamaalrichards44@yahoo.com	Black American	Male
RIDGELINE TRUCKING LLC	Everardo	Ortiz	11212 Soltierra Pl	Bakersfield	CA	93311	661-863-7776	ridgelinetruckingllc@yahoo.com	Hispanic American	Male
RJ & Son Trucking LLC	RENE	JIMENEZ	2417 WELLINGTON RD	LOS ANGELES	CA	90016	323-618-7482	renejimenez250@yahoo.com	Hispanic American	Male
RJ Munoz Trucking Inc	Rodrigo Jesus	Munoz Soriano	7809 Clybourn Avenue	Sun Valley	CA	91352	818-631-7766	rodrigojm93@yahoo.com	Hispanic American	Male
RM Transportations LLC	Maunel	Rodriquez Jr.	53704 SAN BENITO	SAN LUCAS	CA	93954	831-233-8446	lauren@rmtransportsllc.com	Hispanic American	Male
RMV Transportation LLC	Rafael	Valencia	25243 Belmont Ave	Hayward	CA	94542	510-993-9939	rmvtransportationllc@gmail.com	Hispanic American	Male
ROBERT'S TRUCKING, INC	ROBERT V.	ACOSTA	8532 ETON AVE	CANOGA PARK	CA	91304	818-900-3649	acostaroberto62@gmail.com	Hispanic American	Male
ROBERTS OIL CORPORATION	TAMMY	ROBERTS	2548 Mitchell Ave	Clovis	CA	93611	559-593-3116	tammyroberts@robertsoilcorp.com	Caucasian	Female
ROBINSON SWEEPING INC	Jennifer	Pacheco	P.O. BOX 123	STEVINSON	CA	95374	209-489-4007	robinsonswEEPing@yahoo.com	Hispanic American	Female
Rocha Farms Inc	Shawn	Rocha	9909 Spring St	Galt	CA	95632	209-810-2512	rocharocks9194@gmail.com	Hispanic American	Male
ROCKWEST TRUCKING LLC	ALVIN	TATE	7528 S. HARVARD BLVD	LOS ANGELES	CA	90047	909-609-4880	alvin_tate@aol.com	Black American	Male
RODRIGO MUNOZ TRUCKING INC	Rodrigo	Munoz-DeSantiago	7809 CLYBOURN AVE	SUN VALLEY	CA	91352	818-400-2910	desantiago@sbcglobal.net	Hispanic American	Male
ROGELIO GONZALEZ	Rogelio	Gonzalez	17442 Manteca Street	VAN NUYS	CA	91406	818-683-3193	gonzalezrogelio24@yahoo.com	Hispanic American	Male
ROSCO CORPORATION	Ross	Mayfield III	7401 Lorene Rd.	REDWOOD VALLEY	CA	95470	707-485-4320	roscoinmendo@hotmail.com	Native American	Male
Rose Star Transportation	YAW	NKANSAH	820 Colgate Ave, Ste. 17H	Bronx	NY	10473	347-952-1299	yaw@rosestarusa.com	Black American	Male
Roy's Transportation Inc.	Roy	Cruz	8736 1/2 Hickory St	Los Angeles	CA	90002	323-219-5778	cruzroy33@yahoo.com	Hispanic American	Male
RTS Transportation, LLC	Tedra	Godfrey	1090 Adams Street, Suite G	Benicia	CA	94510	707-373-0038	royaltruckingservices@gmail.com	Black American	Female
S & J EXPRESS INC	Karamjit	Kaur	1706 W Woodward Ave	MANTECA	CA	95337	510-565-4559	sjexpress9898@yahoo.com	Subcontinent Asian American	Female
S&B 1 Trucking, Inc.	Amarjit	Bassi	8788 Boysenberry Way	Elk Grove	CA	95624	916-272-3142	sb1truck@gmail.com	Subcontinent Asian American	Male
S&S motors trucking Inc	HARMANJEET	SINGH	2994 Park Meadow Dr	Santa Rosa	CA	95407	707-478-9651	sstrucking10@gmail.com	Subcontinent Asian American	Male
SABIE TRUCKING INC.	Sabie	Thandi	16798 Gold Nugget Trail	Lathrop	CA	95330	209-321-6895	sabietrucking@yahoo.com	Subcontinent Asian American	Male

Company Name	Owner First	Owner Last	Physical Address	City	State	Zip	Phone	Email	Ethnicity	Gender
Sagebrush Trucking LLC	Joanna	Lyons-Antley	2960 Maywood Dr, Unit #12	Klamath Falls	OR	97603	541-232-1589	sagebrushtrucking@gmail.com	Caucasian	Female
SAN JOSE TRANSPORT	James	Vergara	281 YAMANE DRIVE	GILROY	CA	95020	408-848-4441	jim@sanjosetransport.com	Hispanic American	Male
SANDY'S TRUCKING	SANDY	COCKRELL	1264 W. 132ND STREET	GARDENA	CA	90249	310-738-6902	sanbabyrell@yahoo.com	Black American	Female
Santos Monje Trucking Inc	SANTOS	MONJE	1206 E. 60TH STREET	LOS ANGELES	CA	90001	323-707-5037	lmonje7@gmail.com	Hispanic American	Male
SBS ROADLINES INC	Buta	Singh	2626 Rosevine Ln	Santa Rosa	CA	95407	707-843-2383	sbsroadlines1@gmail.com	Subcontinent Asian American	Male
Seamair Construction, Inc.	Patrick Greg	Phelan	205 SUBURBAN WAY #2	SAN LUIS OBISPO	CA	93401	805-439-4362	info@seamairinc.com	Hispanic American	Male
Section8 Trucking LLC	Lionel A.	Jennings	1807 W 137th St.	Compton	CA	90222	323-384-3779	sectiontrucking@gmail.com	Black American	Male
Sembiring Logistics, Inc.	Johnny	Sembiring	9660 fullbright ave	chatsworth	CA	91311	310-909-9006	sli419928@gmail.com	Asian-Pacific American	Male
SERNA'S TRUCKING INC.	Antonio	Serna	13059 Ottoman St	ARLETA	CA	91331	818-554-9441	antonioserna68@icloud.com	Native American	Male
SGT AMAYA TRUCKING, INC.	WALTER	AMAYA	6100 HORSESHOE BAR ROAD # A324	loomis	CA	95650	818-489-8257	sgt.walter.amaya@gmail.com	Hispanic American	Male
Shera Transport, Inc.	Satinder	Banwait	4075 Soelro Ct	San Jose	CA	95127	408-690-6432	sheratrk@yahoo.com	Subcontinent Asian American	Male
SHK HAULING INC	SUKHJEET S.	DULAI	9860 CALVINE ROAD	SACRAMENTO	CA	95829	916-826-4426	dulai@shkhauling.com	Subcontinent Asian American	Male
SIGUENZA AND SONS TRUCKING INC	Rocio Salcido	Siguenza	651 Middlefield Rd	Salinas	CA	93906	831-262-7469	rociosiguenza651@comcast.net	Hispanic American	Female
SM SALES, 75TH STREET QUARRY & RECYCLING	JANIS	PUSIC	17524 W. SIERRA HIGHWAY	SANTA CLARITA	CA	91351	661-252-4735	jpusic@smsalesinc.com	Caucasian	Female
SMJ HAULING LLC	Sonja	Johnson	3158 E Perennial Dr	Ontario	CA	91762	323-394-2767	yourhaulingneeds@yahoo.com	Black American	Female
SO CAL TRANSPORTATION	LA SHANNON	ALDOPH	17210 EL MINERAL ROAD	Perris	CA	92570	951-443-4727	socaltranspo@gmail.com	Black American	Female
Sonny's Trucking	Amandeep	Mann	1956 Toscana Ln	Ceres	CA	95307	209-345-7579	jattcement@gmail.com	Subcontinent Asian American	Male
SPURS TRUCKING AND EQUIPMENT INC	MEGAN	NEER	4386 N Valley Rd	Greenville	CA	95947	775-771-5493	megan@spurstrucking.com	Native American	Female
Starstruck Trucking Inc	Bobbie	Graham	153 W Rosecrans Ave Suite 6	Gardena	CA	90248	310-946-6251	starstruck2019@yahoo.com	Black American	Female
Stockdale Ranch Logistics, LLC	Wendy	Curtis	10702 Iron Creek Ave	Bakersfield	CA	93312	661-205-7208	stockdaleranchinc@gmail.com	Hispanic American	Female
STONY CREEK GENERAL ENGINEERING	Luke	Andrews	5321 COUNTY RD 206	ORLAND	CA	95963	530-526-3191	luke@scgeinc.com	Native American	Male
StreetWerks Ltd	Christopher	Smith	4056 Bailey Ave	Merced	CA	95341	209-658-5262	chris.smith@streetwerksltd.com	Native American	Male
Surface Prep & Maintenance	Ann	Church	4430 Bennie Lane	Reno	NV	89512	775-823-7882	surfacepandm@gmail.com	Caucasian	Female
Sycamore Lowbed Service, LLC	Lauren	Hamud	32375 Galleano Ave	Winchester	CA	92596	949-300-9589	lauren@sycamorelowbed.com	Caucasian	Female
T & T TRUCKING GROUP	James	Teriquez	12403 CENTRAL AVE #310	CHINO	CA	91710	909-772-8771	tandttruckinggroup@aol.com	Hispanic American	Male
T AND S DVBE, INC.	TAREN	FORDE	18981 Gravel Plant Rd.	Redding	CA	96002	530-250-5875	taren@tandsdvbe.com	Caucasian	Female
TANNEY TRANSPORT	CHRISTINA	TANNEY	4280 N. Goldenrod Ave.	KERMAN	CA	93630	559-250-4293	cctanney@gmail.com	Caucasian	Female
TAVARES TRUCKIN	MODESTO	TAVARES	123 E EVERETT PLACE	ORANGE	CA	92867	714-474-8404	tavarestruckin@gmail.com	Hispanic American	Male
TDC Trucking Inc.	Taiwan	Cameron	8309 Laurel Canyon Blvd #173	Sun Valley	CA	91352	818-930-3993	tdctruckinginc@icloud.com	Black American	Male
TEJ Trucking, Inc.	Shalini	Joon	24559 MARIE DRIVE	HAYWARD	CA	94542	510-963-0483	shalinijoon@gmail.com	Asian-Pacific American	Female
Telekinesis, LLC	Juan	Moore	527 E Rowland St, Suite 200	Covina	CA	91723	626-392-7557	telekinesistrucks@gmail.com	Black American	Male
Ten Eight Transport LLC	Arnulfo	Lazo	9444 Idle Way	Millville	CA	96062	530-209-4630	teneighthtransport01@gmail.com	Hispanic American	Male

Company Name	Owner First	Owner Last	Physical Address	City	State	Zip	Phone	Email	Ethnicity	Gender
TERRA FIRMA WATER TRUCKS, LLC	JACQUELINE	TRUJILLO	16258 ARROW BLVD.	FONTANA	CA	92335	909-438-7800	jacqueline@socalwatertrucks.com	Hispanic American	Female
THA TRUCKING INC.	Alexander	Tapia	10206 E Ave R 4	Littlerock	CA	93543	661-675-5756	thatruckinginc@gmail.com	Hispanic American	Male
Thackers Trucking Inc	Jose	Velasco	1435 S Grove Ave	Ontario	CA	91761	626-695-6125	joe.thackerstrucking@outlook.com	Hispanic American	Male
The Hegwood Organization	Gregory	Hegwood	326 W 79th St	Los Angeles	CA	90003	323-271-7458	trucking4cce@gmail.com	Black American	Male
Thirty Five Trucking LLC	Alfredo	Gomez	9321 State St	South Gate	CA	90280	310-775-3220	thirtyfivetrucking@gmail.com	Hispanic American	Male
TINECO TRUCKING INC	Julio	Aquino	6202 Goodland Ave.	North Hollywood	CA	91601	818-821-9319	julioraquino21@gmail.com	Hispanic American	Male
TITAN DISPOSAL CO., INC.	Jamie	Potter	1270 N. LINCOLN AVE #400	PASADENA	CA	91103	626-831-8286	jamie@titandisposal.com	Black American	Male
TJD Trucking	Latasha	Dotson	5656 Heatherdale Drive	Los Angeles	CA	90043	323-447-5977	info@tjdtrucking.com	Black American	Female
TLH ENTERPRISE TRUCKING	Terry	Hayward	16843 VALLEY BLVD, SUITE E36	FONTANA	CA	92335	909-714-4450	terryhayward42@yahoo.com	Black American	Male
TOP FLIGHT TRANSPORT	Grover	Johnson	1136 CLEARWATER CREEK BLVD.	MANTECA	CA	95336	209-679-9154	groverj@tftransinc.com	Black American	Male
TOURE' ASSOCIATES ENVIRONMENTAL ENGINEERING INC	T'SHAKA	TOURE'	1485 BAYSHORE BLVD SUITE 427-MS158	SAN FRANCISCO	CA	94124	559-470-5586	tshaka@toureinc.com	Black American	Male
TRAN TRUCKING DBA NCT INCORPORATION	KHAI	TRAN	912 CAPE BUFFALO DR.	SAN JOSE	CA	95133	408-839-3988	forkhai@yahoo.com	Asian-Pacific American	Male
TRES AMIGOS TRUCKING INC	Elizabeth H.	Wyatt	1718 Central Ave	Fullerton	CA	92831	714-356-0657	liz@tresamigostrucking.com	Caucasian	Female
Tri Counties Trucking, Inc.	Charina	Kelly	1263 Reed Road	Yuba City	CA	95991	530-218-6302	ckelly@tricountiestrucking.com	Asian-Pacific American	Female
TRI VALLEY WATER TRUCKS, Inc.	Stacey	Bolyard	7665 Hawthorne Avenue	LIVERMORE	CA	94550	925-373-0603	accounting@trivalleywatertrucks.com	Caucasian	Female
Tri-ACE Builders Group	Lonetta	Demmings	1704 W. Manchester Blvd #201B	Los Angeles	CA	90047	844-223-2262	ljdemming@gmail.com	Black American	Female
True American Trucking, Inc	Maria	Montalbo	309 E Hillcrest Blvd, #654	Inglewood	CA	90301	800-844-0130	trueamericantruckinginc@yahoo.com	Black American	Female
Tungsten Engineering Contractors	Heather	Hellickson	299 Viola Way, Suite 100	Washoe Valley	NV	89704	775-360-6056	heather.hellickson@tungstennv.com	Caucasian	Female
TWD TRUCKING INC	MELVIN	PHILLIPS	6973 Fenton	Chino	CA	91710	909-636-2790	twdtrucking1@yahoo.com	Black American	Male
Unique Transportation WorldWide LLC	Monique	Williams	20200 Cantara St. #301	Winnetka	CA	91306	818-854-2129	williams@uniquetranspo.com	Black American	Female
UNITED TRUCK LINES INC	LAKHVIR K.	THIARA	1736 TRIFF WAY	YUBA CITY	CA	95993	530-301-7569	thiarabrosexpress@yahoo.com	Subcontinent Asian American	Male
URENA TRUCKING	SALVADOR URENA	GOMEZ	37045 LITTLEROCK RANCHOS RD	LITTLEROCK	CA	93543	818-445-3624	s_urena_truncking@hotmail.com	Hispanic American	Male
USA Trucking INC	Gurtej	Singh	1900 Wilbur Ave	Antioch	CA	94509	707-624-9522	usatrucking@yahoo.com	Subcontinent Asian American	Male
Utility Construction Company, Inc.	Suzette	Nickum	8435 E Baseline Rd, Ste 106	Mesa	AZ	85209	480-654-3100	bill@utilityconstructionco.com	Caucasian	Female
V. RIOS INC	Victor Orozco	Rios	4742 w 160 street	lawndale	CA	90260	661-431-5211	rioskw900@hotmail.com	Hispanic American	Male
VALDIVIA TRUCKING, LLC	RAUL	VALDIVIA	254 Colgan Ave	Santa Rosa	CA	95404	707-583-6523	valdiviatrucking29@yahoo.com	Hispanic American	Male
Valentina Trucking, LLC	MARITZA	ALEMAN	1826 Plaza Serena St	ONTARIO	CA	91764	562-843-3434	valentinatkgllc@gmail.com	Hispanic American	Female
VB TRANSPORT	VANION	BEARD	13530 DOTY AVENUE #44	HAWTHORNE	CA	90250	323-605-7412	vanionbeard1@gmail.com	Black American	Male
VECTOR-HORIZON ASSOCIATES INC	Mayra J.	Nawrocki	44 CANTAR ST	RANCHO MISSION VIEJO	CA	92694	760-535-1056	mmmontero@vectorhorizon.biz	Hispanic American	Female
Veritruvian Logistics LLC	Ma. Magdalena	Murillo	7914 Jayhawk Dr	Jurupa Valley	CA	92509	909-557-7856	veritruvian@gmail.com	Hispanic American	Female
Vinh Trucking Inc	Vinh	Tran	2308 Lanning Way	San Jose	CA	95133	408-648-5840	vinhtran88@icloud.com	Asian-Pacific American	Male
Vinh Trucking Inc	Vinh	Tran	2308 Lanning Way	San Jose	CA	95133	408-648-5840	vinhtran88@icloud.com	Asian-Pacific American	Male

Company Name	Owner First	Owner Last	Physical Address	City	State	Zip	Phone	Email	Ethnicity	Gender
Vision Trucking LLC	Georgia M.	Shepherd	5849 Autry Ave	Lakewood	CA	90712	310-503-4533	visiontruckinginfo@gmail.com	Caucasian	Female
VOBECKY ENTERPRISES, INC.	Marie Bianca	Vobeky	134 NORTH VERMONT AVE.	GLENDORA	CA	91741	626-818-7402	bianca@vobeky.com	Black American	Female
W S Boys	VICTOR	VASQUEZ	2604 MONTEZUMA AVENUE	ALHAMBRA	CA	91803	626-216-5244	vevv5050@aol.com	Hispanic American	Male
W&J Lazaro, Inc.	Jacqueline	Benavidez	33265 Delanye Rd	Barstow	CA	92311	760-577-8696	alexistrucking1@gmail.com	Hispanic American	Female
Watkins Trucking Services LLC	Marcus	Watkins	43417 RUCKER ST	LANCASTER	CA	93535	661-916-9558	watkinstrucking1018@gmail.com	Black American	Male
WDTConstruction, Inc	Keith	Dixon	19819 Blythe St	Winnetka	CA	91306	310-930-5130	wdtconst@gmail.com	Black American	Male
We Got That!!! Lite Hauling, LLC	Bryant	Welerford	7001 S. Central Ave. #30732, STE. 1110 #1024	Los Angeles	CA	90030	323-495-7494	wegotthat478@yahoo.com	Black American	Male
West Side Boyz INC	ARTHUR	RODRIGUEZ	330 E. 159TH STREET	GARDENA	CA	90248	310-594-1670	hotrod242430@yahoo.com	Black American	Male
Westruck Services Inc.	Jose Rosario	Arias	12337 Willow Road, APT. 18	Lakeside	CA	92040	619-909-1499	trucking.ao@gmail.com	Hispanic American	Male
WILLIE DIXON TRUCKING	WILLIE	DIXON	1264 W. 132ND STREET	GARDENA	CA	90248	310-532-6897		Black American	Male
Women Truck Brokers, Inc.	Christina	Tanney	7093 W Belmont Ave	Fresno	CA	93723	559-275-1998	christina@wtbinc.org	Caucasian	Female
Workhorse Logistics LLC	James E.	Orr	3968 S ORANGE DR	LOS ANGELES	CA	90008	310-349-9970	workhorselogistic@gmail.com	Black American	Male
Wyatt Earth Wellness LLC	MICHAEL	WILLIAMS	29423 Star Ridge Dr.	Lake Elsinore	CA	92530	323-385-2219	make031@yahoo.com	Black American	Male
YOUNG FLOYD'S TRUCKING	FLOYD C.	HINES, III	4859 W. SLAUSON AVE. #373	LOS ANGELES	CA	90056	310-863-8808	floyd.yft@gmail.com	Black American	Male
Z&Z TRUCKING INC	Zar	Austin	1141 E 102nd St	Los Angeles	CA	90002	323-407-3264	zaraustin910@yahoo.com	Black American	Male
ZABEL ENTERPRISE, LLC	WADE	ZABEL	4695 CUMMINGS ROAD	EUREKA	CA	95503	707-498-9494	zabelenterprisellc@gmail.com	Hispanic American	Male

541310 - Architectural Services (120 Firms)										
A & M CONSULTING ENGINEERS	Javier	Andrade	220 North Locust	visalia	CA	93291	559-429-4747	javier@am-engr.com	Hispanic American	Male
A E 3 Partners, Inc.	Ilaisaane	Vea	11 EMBARCADERO WEST, SUITE	OAKLAND	CA	94607	415-233-9991	ae3@ae3partners.com	Black American	Male
A2 STUDIOS, INC	JOSE ANTONIO	GARCIA	7851 University Ave, #207	La Mesa	CA	91942	619-925-1061	asquared@asquaredstudios.com	Hispanic American	Male
ABA Global Inc.	Nahia	Awad	22 Wawona Street	San Francisco	CA	94127	415-994-0895	sbarjoud@sbcglobal.net	Caucasian	Female
Abstract Group, Inc.	DANIEL	KEBEDE	9689 GERWIG LN, STE A	COLUMBIA	MD	21046	240-277-1005	daniel.kebede@abstract.group	Black American	Male
AGA DESIGN GROUP	GOITOM	TEKLETSION	2100 N. SEPULVEDA BLVD., SUITE	MANHATTAN BEACH	CA	90266	310-546-5550	aga@agarchitecture.com	Black American	Male
Aguilar Architects, Inc	GUILLERMO	AGUILAR	32302 Crete Road, Suite 104	Dana Point	CA	92629	949-387-5949	gaguilar@aguilararchitects.com	Hispanic American	Male
ALIMO ARCHITECTS INC	AUDREY	ALIMO	516 N. VIRGIL AVE, SUITE A	LOS ANGELES	CA	90004	310-717-2822	audrey@alimoarchitects.com	Caucasian	Female
AMAYA ILLUSTRATION INC	MICHAEL	AMAYA	4324 LE BOURGET AVENUE	CULVER CITY	CA	90232	310-592-6693	mike@mikeamaya.com	Hispanic American	Male
Anderson Barker Architects, Inc	Michael H.	Anderson	5901 W. Century Blvd., Suite 810	Los Angeles	CA	90045	310-261-3419	michael@anderson-barker.com	Black American	Male
Anil Verma Associates, Inc.	Anil	Verma	444 S. Flower Street, Suite 1688	Los Angeles	CA	90071	213-624-6908	anilv@anilverma.com	Subcontinent Asian American	Male
Architecture JHK, Inc.	Jane	Keener	1161 Crenshaw Blvd	Los Angeles	CA	90019	424-281-4867	janekimaia@gmail.com	Asian-Pacific American	Female
Arclogica Inc	Lindsey	Engels	1551 N. Tustin Avenue, Suite 190	Santa Ana	CA	92705	657-207-3510	lindsey@arclogica.com	Caucasian	Female
ASI WEST	Fredrick J.	Holiday	1905 W THOMS STREET, STE. 206D	HAMMOND	LA	70401	504-303-8759	company@alternativesourceinc.c	Black American	Male
Atelier Development Co.	INSONG CURTIS	RO	447 Laguna Rd	PASADENA	CA	91105	626-792-5450	cro@atelierdevelopment.com	Asian-Pacific American	Male
Axiom consulting and Project	Hatice	Bozdogan	10625 Oxford Mill Cir	Alpharetta	GA	30022	678-314-8638	ranjeetha.wakeling@axiompmp.	Caucasian	Female
Barrio Planners Inc.	FRANK	VILLALOBOS	5271 EAST BEVERLY BLVD	LOS ANGELES	CA	90022	323-726-7734	frank@barrioplanners.com	Hispanic American	Male
Bobby Knox, AIA Architect	BOBBY	KNOX	3763 Griffith View Drive	Los Angeles	CA	90039	323-663-5174	bknnoxarchitectsinc@earthlink.ne	Black American	Male
BOBBY KNOX, AIA, ARCHITECTS, INC	BOBBY	KNOX	2950 LOS FELIZ BLVD., STE. 202	LOS ANGELES	CA	90039	323-663-5174	bknnoxarchitectsinc@earthlink.ne	Black American	Male
Brahmbhatt Architects, Inc.	Sumit	Brahmbhatt	14425 Shadybend Drive	Hacienda Heights	CA	91745	323-474-8344	sumit@brahmarch.com	Subcontinent Asian American	Male
Camber and True Collective LLC	Deborah	Sylva	2115 E Cedar St, Suite 2	Tempe	AZ	85281	415-470-7122	dsylva@camberandtrue.com	Caucasian	Female
Campbell & Campbell	REGULA	CAMPBELL	980 VIA TRANQUILA	SANTA BARBARA	CA	93110	805-563-2518	regulausc@gmail.com	Caucasian	Female
Cervantes Architectural Corporation	ANNE	CERVANTES	89 COLERIDGE STREET	SAN FRANCISCO	CA	94110	415-695-1751	cdastudios@aol.com	Hispanic American	Female

Company Name	Owner First	Owner Last	Physical Address	City	State	Zip	Phone	Email	Ethnicity	Gender
Chee Salette Architecture Office	Tina	Chee	1625 South Central Avenue	GLENDALE	CA	91204	323-691-6647	tchee@csaoarchitects.com	Asian-Pacific American	Female
CHU GOODING ARCHITECTS, INC.	ANNIE	CHU	818 S. BROADWAY, STE 1001	LOS ANGELES	CA	90014	213-623-8833	annie@cg-arch.com	Asian-Pacific American	Female
CITY DESIGN STUDIO LLC	Farooq	Ameen	626 Wilshire Blvd Suite 950	Los Angeles	CA	90017	213-222-8136	farooq@citydesign-studio.com	Subcontinent Asian American	Male
Cityworks Design	LISA	PADILLA	2275 Huntington Dr, Suite 343	San Marino	CA	91108	626-304-9034	lpadilla@cityworksdesign.com	Hispanic American	Female
CityWorks People + Places, Inc.	Laura	Warner	1526 INDIA STREET, UNIT E	SAN DIEGO	CA	92101	619-238-9091	acct@cityworks.biz	Caucasian	Female
Clark Architects, Inc.	Marie	Clark	28107 Evening Star Dr	Menifee	CA	92585	612-636-1529	mclark@clark-arch.com	Caucasian	Female
Coda Group, Inc	Jennifer	Turchin	11035 Lavender Hill Drive, Ste 160-	Las Vegas	NV	89135	702-795-2285	jennifer@codagroupinc.com	Caucasian	Female
COZEN ARCHITECTURE	CAROL	COZEN	1750 8TH ST	MANHATTAN BEACH	CA	90266	310-372-0399	info@cozenarchitecture.com	Caucasian	Female
CYRUS COWASJEE ARCHITECTS, INC.	Cyrus	Cowasjee	806 BLUFFCREST LANE	ENCINTAS	CA	92024	760-201-6478	cyrus@ccaarch.com	Subcontinent Asian American	Male
D3 ARCHITECTURE	ARMINDA	DIAZ	5027 E ALMADEN DRIVE	LOS ANGELES	CA	90042	310-995-1941	arminda@d3architecture.com	Hispanic American	Female
DESIGNWORKS	KRISTA	MICHAELS	3355 BENNETT DRIVE	LOS ANGELES	CA	90068	213-876-8090	designworks@earthlink.net	Hispanic American	Male
DOO CONSULTING, LLC	PETER	DOO	531 Piccadilly Road	Towson	MD	21204	443-653-3792	info@dooconsulting.net	Asian-Pacific American	Male
ED2 International	Frank	Fung	1426 Fillmore Street, Suite #302	San Francisco	CA	94115	415-474-1400	contact2@ed2intl.com	Asian-Pacific American	Male
EIS DESIGN, INC.	Jennifer	Eis	1391 14TH AVENUE	SAN FRANCISCO	CA	94122	415-664-0618	jen@eisdesigninc.com	Caucasian	Female
EMILY BORLAND SPECIFICATIONS, INC.	EMILY	BORLAND	711 Market St., 2nd Floor	SAN FRANCISCO	CA	94103	415-971-4222	eb@emilyborland.com	Caucasian	Female
Estudio, LLC	Fabricio	Esquivel	1824 Spring Street, Suite 100	Houston	TX	77007	713-433-5000	certificates@estudioarchitecture.	Hispanic American	Male
evolve, LLC	CHRISTINE	MONDOR	224 N Euclid Ave	Pittsburgh	PA	15206	412-352-8176	eileen@evolveea.com	Caucasian	Female
FennARC STUDIO inc	MARJORIE	FENNELL	1034 E. SERVICE AVENUE	WEST COVINA	CA	91790	626-916-0077	fennarc@aol.com	Black American	Female
FMG + COMPANY, INC.	Charissa	Frank	1904 Franklin Street, Suite 400	Oakland	CA	94612	510-465-8700	cfrank@fmgandcompany.com	Subcontinent Asian American	Female
FRANCIS CONSULTING	LINDA	FRANCIS	9312 TRITT CIRCLE	VILLA PARK	CA	92861	714-401-0137	loveku@sbcglobal.net	Caucasian	Female
Fuentes Design Group	Manuel R.	Fuentes	15253 Youngwood Dr.	Whittier	CA	90605	562-587-8649	kris@fuentesdesigngroup.com	Hispanic American	Male
Fukuji Architecture and Planning	BRUCE	FUKUJI	604 SAN CARLOS AVENUE	ALBANY	CA	94706	510-612-3834	bruce@fukuji.com	Asian-Pacific American	Male
Gant Architects, Inc.	Jason	Gant	420 S San Pedro St Apt 530	Los Angeles	CA	90013	310-598-1526	jason@gant-architects.com	Black American	Male
GEN M ARCHITECTURE inc	Gennifer	Munoz	49 Moonlit Circle	Sacramento	CA	95831	916-250-2567	gen@studioooyee.com	Hispanic American	Female
Greater Than DD LLC	Javier	Malespin	7929 Brookriver Drive, Suite 200A	Dallas	TX	75247	213-500-2899	jmalespin@greaterthandd.com	Hispanic American	Male
hb+assoc. Architects, Inc.	Hafsa	Burt	2811 CASTRO VALLEY BLVD, #109	CASTRO VALLEY	CA	94546	510-830-4797	hburt@hbaarchitects.com	Subcontinent Asian American	Female
Health, Education & Research	Kenneth	Mohr Jr.	609 E Lockwood Ave, Suite 204	St. Louis	MO	63119	314-346-3447	taylors@herainc.com	Hispanic American	Male
IDA studio	Yojiro	Kikuchi	11307 South Hindry Ave. Suite C	Los Angeles	CA	90045	818-445-3450	masamifu@icloud.com	Asian-Pacific American	Male
IDSCA	JOSE	MOSCOVICH	201 GENEVERN WAY	SAN FRANCISCO	CA	94112	415-587-2319	joseluis@idsca.net	Hispanic American	Male
Infotran Engineers & Architects, PC	Sridhar	Uttara	60 Evergreen Place Suite 301	East Orange	NJ	07018	973-563-7476	sridhar@infotrancorp.com	Subcontinent Asian American	Male
IRON HORSE ARCHITECTS, INC	Virginia	Mcallister	1900 Grant Street Suite 1130	Denver	CO	80203	720-855-7572	virginia.mcallister@ironhorse.em	Caucasian	Female
Jennifer Dunbar dba Dunbar	Jennifer	Dunbar	12314 La Maida St	Valley Village	CA	91607	310-435-3928	jen@dunbararchitecture.com	Caucasian	Female
John Friedman Alice Kimm Architects,	Alice	Kimm	1461 E 4th Street	LOS ANGELES	CA	90033	213-253-4740	akimm@jfak.net	Asian-Pacific American	Female
Johnson Rudolph Architects, PC	Rebecca	Rudolph	2718 W Ave 34	Los Angeles	CA	90065	323-561-3009	heythere@designbitches.com	Caucasian	Female
KAL ARCHITECTS, INC.	Rita	Kalwani	12-J MAUCHLY DRIVE	IRVINE	CA	92618	949-450-8420	rkalwani@kalarchitects.com	Asian-Pacific American	Female
Kritzinger & Rao	Srivas M.	Rao	117 E. Colorado Blvd, Suite 600	Pasadena	CA	91105	626-219-1785	contracts@krdesigninc.com	Subcontinent Asian American	Male
LA Design Group, Inc. (LADG)	Fariba	Shantiyai	21671 Gateway Center Drive, Suite	Diamond Bar	CA	91765	909-860-1010	fshantiyai@ladesigngroup.net	Caucasian	Female
LAURA KAY DUNBAR, INC	LAURA KAY	DUNBAR	394 E Main Street Suite 201	Ventura	CA	93001	805-558-1223	theakeenagroup@gmail.com	Caucasian	Female
LOC, INC	Poonam	Sharma	3203 E. 4th Street	3203 E. 4th Street	CA	90063	213-537-0480	poonam@loc-arch.com	Subcontinent Asian American	Female
LORI MAY WIES CONSULTANT LAND	LORI	WEIS	13265 SEWELL AVENUE	SAN MARTIN	CA	95046	408-310-3360	l.weis@sbcglobal.net	Caucasian	Female
Lyric Design and Planning	Siobhan	Burke	2227 Lyric Avenue	Los Angeles	CA	90027	323-377-6587	sburke@lyricarch.com	Caucasian	Female
MAAM	Meredith	McDaniel	3746 Grayburn Avenue	Los Angeles	CA	90018	323-577-8001	carolyn@maam-made.com	Caucasian	Female
Magnitvde LLC	Ivan	Mestre	801 Brickell Avenue, Suite 800,	Miami	FL	33131	512-522-3332	ivan@magnitvde.com	Hispanic American	Male
Mar Jang Design	KAREN	MAR	930 Cole St, #101	San Francisco	CA	94117	415-522-0600	karen@marjang.com	Asian-Pacific American	Female
Masbuild, Inc. Design Solutions	Lynnelle	Bryant	221 E Walnut Street, Suite 234	Pasadena	CA	91101	626-792-2555	lynnelle@masbuild.com	Black American	Female
MATALON ARCHITECTURE &	MICHAEL	MATALON	888 PROSPECT STREET, SUITE 200	LA JOLLA	CA	92037	858-263-2781	mbm@matalonarch.com	Native American	Male
MC LEAN & SCHULTZ, INC.	JOHN R.	ARIAS	3010 SATURN STREET, SUITE 201	BREA	CA	92821	714-985-1100	jrarias@ms-ae.com	Hispanic American	Male
MCDONOUGH & ASSOCIATES	SUSAN J.	MCDONOUGH	8055 W. MANCHESTER AVE., #210	PLAYA DEL REY	CA	90293	310-479-5025	mcdas@earthlink.net	Caucasian	Female

Company Name	Owner First	Owner Last	Physical Address	City	State	Zip	Phone	Email	Ethnicity	Gender
MERCURIAL CONSULTING LLC	ALFRED	LOUIE	2611 SAN JOSE AVENUE	SAN FRANCISCO	CA	94112	415-572-2794	kristine@mercurial-	Asian-Pacific American	Male
Metier Group, Inc.	MEDINAH	ADAL	115 W. 4th Street #407	LONG BEACH	CA	90802	213-973-8246	madal@metierarch.com	Asian-Pacific American	Female
MIZZACK CO.	Tony	Jackson	16 Jessie St, Apt 410	San Francisco	CA	94105	415-294-0788	tony@mzzks.com	Asian-Pacific American	Male
Mour Group Engineering + Design	Glenn	Mouritzen	6593 Riverdale Street	San Diego	CA	92120	619-727-4800	amber@mourgrou.com	Hispanic American	Male
MURAKAMI/NELSON ARCHITECTURAL	Michael	Murakami	155 FILBERT ST, 250	OAKLAND	CA	94607	510-928-0022	mmurakami@murakaminelson.c	Asian-Pacific American	Male
NCA Studio Inc.	Nicole	Cannon	923 E 3rd St, #108	Los Angeles	CA	90013	323-638-2344	info@ncastudio.com	Caucasian	Female
North Bay Company Inc	Julie	Brown	34 CHAMBERLAIN ST	HOPKINTON	MA	01748	508-686-2781	jbrown@nbaycc.com	Caucasian	Female
Nwankpa Design Corp	Susan	Gillespie	403 E Brett Street	Inglewood	CA	90302	310-846-2724	sn@nwankpadesign.com	Black American	Female
OFFICE42 ARCHITECTURE	Stephanie	Ragle	1515 ECHO PARK AVENUE	LOS ANGELES	CA	90026	213-278-0703	sragle@o42arch.com	Caucasian	Female
Okapi Architecture Inc.	Ying Y.	Wang	1019 GREEN LANE	LA CANADA	CA	91011	818-726-4825	yingwang@okapiarchitecture.co	Asian-Pacific American	Female
Omgivning	Karin	Liljegren	1301 N. Broadway	Los Angeles	CA	90012	213-596-5602	info@omgivning.com	Caucasian	Female
PQNK,INC	Sun Jung	Han	202 E. Broadway	Anaheim	CA	92805	714-829-4933	info@pqnk.com	Asian-Pacific American	Female
QDG Incorporated	Javier	Molina	3055 Wilshire Blvd., Suite 1110	Los Angeles	CA	90010	213-387-4701	vaguilar@qdg-architects.com	Hispanic American	Male
Radames Architects PC	Yves R.	Culqui	21 S. California St #205	Ventura	CA	93001	213-308-5000	rc@rad-arc.com	Hispanic American	Male
RADAR, Inc.	Rachel	Allen	423 Gin Ling Way	Los Angeles	CA	90012	213-617-0075	info@radarinc.net	Caucasian	Female
RAW International	STEVEN	LOTT	800 South Figueroa Street, Suite	Los Angeles	CA	90017	213-622-4993	slott@rawinternational.com	Black American	Male
Razi Architects	Shahrzad	Razi	801 N Garfield Ave., Apt 7	Pasadena	CA	91104	949-701-0424	shahrzad@raziarchitects.com	Caucasian	Female
Robin Chiang & Company	Peggy	Chiang	381 TEHAMA STREET	SAN FRANCISCO	CA	94103	415-995-9870	pchiang@designbythebay.com	Asian-Pacific American	Male
ROBINA WRIGHT ARCHITECT &	ROBINA	WRIGHT	448 E Olive	Fresno	CA	93728	559-307-7232	randy@robinawrightarchitect.co	Asian-Pacific American	Female
ROMA Collaborative	Ivana	Micic	1527 Stockton Street, 2nd Floor	San Francisco	CA	94133	415-616-9900	esthers@romacollaborative.com	Caucasian	Female
RPR Architects	Kathleen	Rousseau	1629 Telegraph Avenue, Mezzanine	Oakland	CA	94612	510-272-0654	kar@rprarchitects.com	Caucasian	Female
S Y Lee Associates, Inc.	Sang	Yong Lee	216 S. JACKSON ST. #101	GLENDALE	CA	91205	818-242-2800	sangl@sylic.com	Asian-Pacific American	Male
SAA ASSOCIATES	OLUWASEGUN	ABEGUNRIN	3688 FAIR OAKS AVENUE	ALTADENA	CA	91109	818-437-8452	segun@saaassociates.com	Black American	Male
Salazar Architect Inc.	Alexander	Salazar	2222 NE Oregon St, Suite 101	Portland	OR	97232	503-702-2575	asalazar@salazarch.com	Hispanic American	Male
Sally Swanson Architects, Inc.	Sally	Swanson	100 Bush Street, Suite 1625	San Francisco	CA	94104	415-445-3045	ssa@swanarch.com	Caucasian	Female
SBA Architects	Shirley	Bassett	2301 Performance Drive, Suite 436	Richardson	TX	75082	617-549-2076	sbassett@sbaarchitects.com	Asian-Pacific American	Female
SJPA, LLC	Steve	Patmon	510 E. Ramsey Ste 1A	San Antonio	TX	78216	210-979-3888	spatmon@sjpadesign.com	Black American	Male
Stan Teng Architectural Studio	Stan	Teng	1736 Stockton St 3rd Floor,, Suite 4	San Francisco	CA	94133	415-590-2870	stanarch@earthlink.net	Asian-Pacific American	Male
Starq Design Inc	Sharmila	Tankha	20 Cedar Ridge	Irvine	CA	92603	949-610-5655	sharmila@starqdesign.com	Subcontinent Asian American	Female
Starq Design Inc	Sharmila	Tankha	20 Cedar Ridge	Irvine	CA	92603	949-610-5655	sharmila@starqdesign.com	Subcontinent Asian American	Female
studio 2G Architects, LLP	Laura	Gough	811 Palm St.	SAN LUIS OBISPO	CA	93401	805-594-0771	certifications@studio-2g.com	Caucasian	Female
Studio Completiva, Inc.	Yong	Cho	3511 Ringsby Ct., Unit 105, Unit	Denver	CO	80216	720-446-5111	yong.cho@studiocompletiva.com	Asian-Pacific American	Male
Studiopi2 Inc.	Manju	Pai	420 Goddard, Ste 200	IRVINE	CA	92618	949-726-2186	manju@studiopi2.com	Subcontinent Asian American	Female
Synthesis Design + Architecture, Inc.	Alvin	Huang	724 Lindaraxa Park South	Alhambra	CA	91801	213-438-9967	alvin@synthesis-dna.com	Asian-Pacific American	Male
TDPSTL, LLC	Richard	Atkins	4144 LINDELL #404	ST. LOUIS	MO	63108	314-533-1996		Black American	Male
TED TOKIO TANAKA ARCHITECT	Ted	Tanaka	11307 S. HINDRY AVENUE, SUITE C	LOS ANGELES	CA	90045	310-484-1800	tedt@ttta.com	Asian-Pacific American	Male
TESO Architects, Inc.	Timothy E.	Oh	123 E 9th Street, Suite 306	Upland	CA	91786	909-493-7101	tesoarch@gmail.com	Asian-Pacific American	Male
Timothy Chan Young	Timothy	Young	524 W Commonwealth Ave, Ste H	Fullerton	CA	92832	949-825-9765	t.young@cyarchitects.com	Asian-Pacific American	Male
TOPA ARCHITECTURE, INC	Ramiro	Torres	1150 N First Street Suite 140	San Jose	CA	95112	408-887-0198	ramiro@topaarchitecture.com	Hispanic American	Male
TRI CITY ENGINEERING INC	Dan	Jauregui	4630 W. JENNIFER AVENUE, SUITE	FRESNO	CA	93722	559-696-6216	danj@tricityengineering.com	Hispanic American	Male
URBAN ARCHITECTURE & DESIGN	Joyce	Orias	1709 MONTE RIO CT	LAS VEGAS	NV	89128	703-768-8333	joriasaia@gmail.com	Asian-Pacific American	Female
Urban Field Studio LLC	HEIDI	SOKOLOWSKY	2169 FOLSOM STREET, M304	SAN FRANCISCO	CA	94110	415-706-0127	heidi@urbanfieldstudio.com	Caucasian	Female
Urban Field Studio Oakland	Jane	Lin	1423 Broadway	Oakland	CA	94612	510-207-9537	jane@urbanfieldstudio.com	Asian-Pacific American	Female
URBANROCK DESIGN	JEANINE	CENTUORI	670 MOULTON AVENUE, #7	LOS ANGELES	CA	90031	323-227-0955	jeanine@urbanrockdesign.com	Caucasian	Female
Uriu Architecture	Scott	Uriu	441 Punahou St	Altadena	CA	91001	626-344-2861	scotturiu@gmail.com	Asian-Pacific American	Male
Vertebrae Architecture Inc	Lisa	Little	725 S. Los Angeles St.	Los Angeles	CA	90014	424-273-4426	lisa@vertebrae.la	Caucasian	Female
VINIEGRA & VINIEGRA ARCHITECTURE	SOONJA	VINIEGRA	5232 OTIS AVENUE	TARZANA	CA	91356	818-705-2566	vviniegra@aol.com	Asian-Pacific American	Female
WEFAS ARCHITECTURE	Julia	Contaldo	2279 W 29TH STREET	LOS ANGELES	CA	90018	310-882-6270	contaldo@wefasarchitecture.co	Caucasian	Female

Company Name	Owner First	Owner Last	Physical Address	City	State	Zip	Phone	Email	Ethnicity	Gender
Yes Duffy Architects Inc	Yes	Duffy	1250 Addison St, Suite 105	Berkeley	CA	94702	510-593-7139	yes@yesduffy.com	Asian-Pacific American	Male
ZW&A Planning and Architecture	Zhen	Wu	110 E Avenida Ramona	San Clemente	CA	92672	949-394-4860	zhenwusc@yahoo.com	Asian-Pacific American	Male
541330 - Engineering Services (578 Firms)										
123 ENGINEERING, INC	KYUNG S	CHANG	2480 Genova St, UNIT 3	West Sacramento	CA	95691	916-933-0069	paul@123engineering.com	Asian-Pacific American	Male
1ST CHOICE DBE, INC	SANFORD DS	WONG	9212 ROCK OAK LANE	FAIR OAKS	CA	95628	916-989-1815	sanford.wong@fcdbe.com	Asian-Pacific American	Male
3Tier LLC	Ruben	Sidranski	3199 Stratford Hall Court	Las Vegas	NV	89135	702-769-5699	chuy@3tierllc.com	Hispanic American	Male
3Vi, Inc.	Zara	Younossi	2603 Camino Ramon, Suite 200	San Ramon	CA	94583	925-236-0170	zara@3vi.us	Caucasian	Female
A & M CONSULTING ENGINEERS	Javier	Andrade	220 North Locust	visalia	CA	93291	559-429-4747	javier@am-engr.com	Hispanic American	Male
AAA Engineering, Ltd.	Rachel	Borenstein	4323 W. Irving Pk. Rd., Ste. 100	Chicago	IL	60641	773-657-3300	rborenstein@aaaengineering.net	Caucasian	Female
Abacus Rail Consultant	Phuoc	Nguyen	2023 Strong Drive	Woodland	CA	95776	619-920-5112	philnguyen@abacusrailconsultan	Asian-Pacific American	Male
ABES Engineering, Inc	Emmanuel	Tuombe	2500 Mount Moriah Road, Suite	Memphis	TN	38115	901-340-3011	etuombe@abesengineering.com	Black American	Male
ABI Engineering Consultants, Inc.	Dayanand	Bettadapura	1701 E. EDINGER AVE STE A9	SANTA ANA	CA	92705	888-220-5596	dayab@abieng.net	Subcontinent Asian American	Male
Abratique & Associates, Inc.	EFREN	ABRATIQUE	3303 WILSHIRE BLVD., SUITE 1250	LOS ANGELES	CA	90010	213-251-5960	efren_a@abratique.com	Asian-Pacific American	Male
Acosta Engineering Solutions, P.C.	Maritza	Acosta	1300 Clay Street, Suite 600	Oakland	CA	94612	415-426-7826	macosta@acostaes.com	Hispanic American	Female
ActiveWayz Engineering, Inc.	Admas	Zewdie	2170 The Alameda, Suite 200	San Jose	CA	95126	408-318-5028	admas@activewayz.engineering	Black American	Male
Acumen Building Enterprise, Inc.	Walter	Allen	7770 Pardee Lane Ste. 200	Oakland	CA	94621	510-530-3029	project@acumentransit.com	Black American	Male
ADAPTURE STRUCTURAL ENGINEERING	Carlos	Chang	540 Howard Street, FL 2	SAN FRANCISCO	CA	94105	415-690-8128	cchang@adapturese.com	Asian-Pacific American	Male
ADCOMM Engineering LLC	Susan	Ronning	18809 Autumn Way	Sandy	OR	97055	971-718-7574	admin@adcomm911.com	Asian-Pacific American	Female
Adhami Engineering Group	Maryam E.	Adhami	700 Rim Road	Pasadena	CA	91107	626-255-4592	manoochehr@adhami-aeg.com	Caucasian	Female
ADV-SOC, INC	JOHN	GIANOS	2831 Camino del Rio S. Ste. 214	San Diego	CA	92108	619-795-3900	jgianos@advsoc.com	Hispanic American	Male
ADVANCED EARTH SCIENCES, INC.	KISHIN	KHILNANI	9307 RESEARCH DRIVE	IRVINE	CA	92618	949-379-2450	kkhilnani@aesciences.com	Subcontinent Asian American	Male
Advanced Integration Group, Inc.	Donna	Chappel	1 McCormick Road, Suite A	McKees Rocks	PA	15136	412-722-0065	dchappel@aigcontrols.com	Caucasian	Female
ADVANTEC Consulting Engineers, Inc.	Leo	Lee	1200 Roosevelt	Irvine	CA	92620	949-861-4999	leolee@advantec-usa.com	Asian-Pacific American	Male
AEC Moreno Corporation	Hector	Moreno	236 W Orange Show Road, Suite	San Bernardino	CA	92408	909-440-2855	info@aecmoreno.com	Hispanic American	Male
Aetypic, Inc.	DENNIS	WONG	7 FREELON STREET	SAN FRANCISCO	CA	94107	415-762-8388	info@aetypic.com	Asian-Pacific American	Male
AEW Engineering, Inc.	Kenneth	Leung	111 Maiden Lane, Suite 500	San Francisco	CA	94108	415-495-8422	kleung@aeweng.com	Asian-Pacific American	Male
AGI International Inc	E. JEROME	AGNEW	2525 N SHADELAND AVE STE D5	INDIANAPOLIS	IN	46219	317-340-8664	ej@agiintl.com	Black American	Male
Aguirre Engineering Inc.	Mickey	Aguirre	8363 CENTER DRIVE, SUITE 5A	LA MESA	CA	91942	619-464-6978	mickey@aguirre-inc.com	Hispanic American	Male
AIM Engineering Consultants, Inc.	Donya	Amiri	5854 Sterling Greens Cir	Pleasanton	CA	94566	925-495-1234	donya@aimeci.com	Caucasian	Female
AIR WEST MECHANICAL	Andy	Anderson	12166 Front St.	Norwalk	CA	90650	562-903-5888	andy@airwestmechanical.com	Asian-Pacific American	Male
AIX Civil Design Inc	Arturo	Vivar	235 E Broadway, STE 960	LONG BEACH	CA	90802	714-348-6344	arturo@aix.group	Hispanic American	Male
AIX Consulting, Inc.	Jose F.	Velasco Diaz	235 E Broadway, Suite 960	Long Beach	CA	90802	626-734-7447	robert@aix.group	Hispanic American	Male
AJA ASSOCIATES LLC	Luay	Aljamal	301 MAIN STREET, SUITE 9F	SAN FRANCISCO	CA	94105	415-533-5159	austin.pan@ajaassociates.com	Asian-Pacific American	Male
Alan Mok Engineering	Alan	Mok	3433 W. Shaw Ave., Ste. 106	Fresno	CA	93711	559-432-6879	alan@alanmokengeering.com	Asian-Pacific American	Male
ALBAT	Tatevik	Janvelyan	7317 FLOWERWOOD WAY	SACRAMENTO	CA	95831	323-459-7510	tatevik@albat.co	Caucasian	Female
Alfred Martinez Engineering	Alfred	Martinez	1408 Shotwell Street	San Francisco	CA	94110	415-680-5351	a1mar2tinez3@gmail.com	Hispanic American	Male
ALIMO ARCHITECTS INC	AUDREY	ALIMO	516 N. VIRGIL AVE, SUITE A	LOS ANGELES	CA	90004	310-717-2822	audrey@alimoarchitects.com	Caucasian	Female
Aliquot Associates, Inc.	Robert	Wong	255 3rd Street, Suite 103	Oakland	CA	94607	510-601-5101	rwong@aliquot.com	Asian-Pacific American	Male
Alliance Consulting Inc.	Sonia	Sorensen	2222 Foothill Blvd, E155	La Canada	CA	91011	818-468-7374	soniasorensen111@gmail.com	Hispanic American	Female
ALLIANCE ENGINEERING	KENNETH S.	NGAI	4701 PATRICK HENRY DR., #10	SANTA CLARA	CA	95054	408-970-9888	ken@aec-engineers.com	Asian-Pacific American	Male
Allied Geotechnical Engineers, Inc.	Sani	Sutanto	9500 CUYAMACA ST., STE 102	SANTEE	CA	92071	619-449-5900	s_sutanto@aliedgeo.org	Asian-Pacific American	Male
AlpenglowPM	Christi	Fu	3336 S La Cienega Blvd, Ste 231	Los Angeles	CA	90016	510-384-0846	christi.fu@alpenglowpm.com	Asian-Pacific American	Female
Amber Williams Capital LLC	Amber	Williams	102 E 5th Ave	Augusta	KS	67010	316-207-2353	amber@circa81design.com	Black American	Female
AMC Consulting Engineers, Inc.	Ming-Chen	Yu	Pier 26, The Embarcadero	San Francisco	CA	94105	415-800-6566	cchen@amccon.com	Asian-Pacific American	Male
AMC Consulting, Inc.	Anthony	Castaneda	310 Via Vera Cruz, STE 204	San Marcos	CA	92078	760-539-7979	tony@amcconsultinginc.com	Hispanic American	Male
AMC, INC	JAWAHAR	SHAH	18502 Bainbrook Court	CERRITOS	CA	90703	562-677-5448	jshah@amccon.net	Subcontinent Asian American	Male
AMERICAN INFRASTRUCTURE	Sabina	Chaudhry	3810 NORTHDALE BLVD., SUITE 170	TAMPA	FL	33624			Subcontinent Asian American	Female
Analyzer International Inc.	Eng	YEONG	277 Downs Road	Tustin	CA	92782	925-325-1838	eng.yeong@goanalyzer.com	Asian-Pacific American	Male

Company Name	Owner First	Owner Last	Physical Address	City	State	Zip	Phone	Email	Ethnicity	Gender
Anbessaw Consulting Inc.	Yonas	Keffelew	1075 E Nevada	Signal Hill	CA	90755	562-386-7131	yonas@thequalityfirm.com	Black American	Male
Anderson Pine Corporation	Charles	Anderson	1901 Harrison ST, #1152	OAKLAND	CA	94612	628-899-7706	charles.anderson@andersonpine	Black American	Male
Angenious Engineering Services, Inc.	Darren	Cheah	26000 Towne Centre Drive, Suite	Foothill Ranch	CA	92610	949-599-5400	andy.cheah@angenious-es.com	Asian-Pacific American	Male
Anil Verma Associates, Inc.	Anil	Verma	444 S. Flower Street, Suite 1688	Los Angeles	CA	90071	213-624-6908	anilv@anilverma.com	Subcontinent Asian American	Male
ANNE O'NEIL CONSULTANTS LLC	ANNE	O'NEIL	229 Route 164	Preston	CT	06365	646-926-6567	operations@aoc-systems.com	Caucasian	Female
Antich Consulting Inc.	Pattie	Antich	7623 ALVERSTONE AVE	LOS ANGELES	CA	90045	310-480-8046	pattie@antichinc.com	Caucasian	Female
Antonio Acoustics	Nicholas	Antonio	2201 Highland Vista Dr	Arcadia	CA	91006	310-404-1833	nick.antonio@antonioacoustics.c	Hispanic American	Male
AOS Civil Engineering	DEBORAH	LOISELLE	601 Diamond Dr, Apt. G	Arcata	CA	95521	860-304-8650	deborahloiselle@yahoo.com	Caucasian	Female
AP Engineering and Testing, Inc.	Justin	Phukunhaphan	2607 POMONA BOULEVARD	POMONA	CA	91768	909-869-6316	justin@aplaboratory.com	Asian-Pacific American	Male
APEX Civil Engineering	Patricia	Preston	9668 SNOWBERRY WAY	ORANGEVALE	CA	95662	916-717-2812	patricia.preston@apexcivil.com	Hispanic American	Female
APEX Civil Engineering	Patricia	Preston	9668 SNOWBERRY WAY	ORANGEVALE	CA	95662	916-717-2812	patricia.preston@apexcivil.com	Hispanic American	Female
Apex Engineering Consultants	Michael	Sergah	11201 5th St., Apt B101	Rancho Cucamonga	CA	91730	818-291-3861	michael.sergah@apexconsultant	Black American	Male
Applied Remedial Technologies, Inc.	Apramjeet	Ghuman	1485 Bayshore Blvd #109	San Francisco	CA	94124	415-467-9000	asghuman@applied.us.com	Subcontinent Asian American	Male
Applied Technology & Science, A-T-S	Elahe	Enssani	5 Third Street, suite 1010	SAN FRANCISCO	CA	94103	415-777-4287	anoosheh@a-t-s.com	Other Minority	Female
AQL Technologies Inc.	Mudessir	Mohammed	1580 N NW highway#217	Park Ridge	IL	60068	847-233-1146	mmohammed@aqltech.com	Subcontinent Asian American	Male
AQUARIO ENGINEERING LLC	Richard	Fernandez	8943 Laddie Ln	San Diego	CA	92123	619-354-8035	richard@aquarioengineering.co	Hispanic American	Male
Aragón Geotechnical, Inc.	Carlos	Aragon	16801 Van Buren Blvd., Bldg. B	RIVERSIDE	CA	92504	951-776-0345	fernando@aragongeo.com	Hispanic American	Male
ARB ELECTRICAL, INC.	Rochelle	Balkwell	1401 N El Camino Real suite 201	San Clemente	CA	92672	949-584-0696	abalkwell@arbelectric.com	Caucasian	Female
ARC ENGINEERS, INC.	ADRIEL	LARA	6795 ANNMAR DRIVE	SAN DIEGO	CA	92139	619-581-3113	arcengineersinc@gmail.com	Hispanic American	Male
ARCON STRUCTURAL ENGINEERS, INC.	HERNAN	MONTOYA	22391 GILBERTO, SUITE E, SUITE E	RANCHO SANTA MARGARI	CA	92688	949-766-5102	hmontoya@arconse.com	Hispanic American	Male
ARK Engineering	ABDUL	KHAN	8889 Sparren Way	San Diego	CA	92129	858-484-9189	ark356@yahoo.com	Asian-Pacific American	Male
ARRIOLA CONSULTING AND	MICHAEL	ARRIOLA	1050 Wigwam Pkwy, Ste 100	Henderson	NV	89074	702-204-7440	angela@aci-llc.com	Hispanic American	Male
Art of Design Inc.	Tahir	Riaz	21781 Ventura Blvd., Suite 138	Woodland Hills	CA	91364	323-400-0749	triaz@aodengr.com	Subcontinent Asian American	Male
Artin LLP	Elham	Forouzesh	9393 W 110th street, Suite 500	Overland Park	KS	66210	913-309-2353	info@artined.com	Caucasian	Female
ASI WEST	Fredrick J.	Holiday	1905 W THOMS STREET, STE. 206D	HAMMOND	LA	70401	504-303-8759	company@alternativesourceinc.c	Black American	Male
Astra Engineering Consulting PC	Stephanie	Gunawan-	6734 Almada St	Long Beach	CA	90815	310-986-1970	stephanie.c.gunawan@gmail.co	Asian-Pacific American	Female
Astral Engineers PC	Eric	DeSplinter	PO Box 190	Rancho Cucamonga	CA	91729	909-566-0717	eric.desplinter@astraleng.com	Native American	Male
Atienza Engineering Inc.	Joseph S.	Atienza	19641 Hiawatha Street	Chatsworth	CA	91311	818-554-2517	joseph.atienza@aeincorp.com	Asian-Pacific American	Male
Auriga Corporation	Parkash	Daryani	890 HILLVIEW CT STE 130	MILPITAS	CA	95035	408-946-5400	pdaryani@aurigacorp.com	Subcontinent Asian American	Male
Authority Engineering and Surveying,	Nicandro A.	Garza	10612 LA CRESENTA DR.	BAKERSFIELD	CA	93312	661-699-4932	nico.garza@aesprofessionals.co	Hispanic American	Male
AXC Innovations, Inc.	Anh Thu	Doan	1305 N H St. Ste A #310	Lompoc	CA	93436	805-222-6160	ad@axcinnovations.com	Asian-Pacific American	Female
AXIA GROUP CA AGC	Amir	Sanatkar	422 Regal Lily Ln	San Ramon	CA	94582	925-736-9977	info@axiagroupca.com	Subcontinent Asian American	Male
Axiom consulting and Project	Hatice	Bozdogan	10625 Oxford Mill Cir	Alpharetta	GA	30022	678-314-8638	ranjeetha.wakeling@axiompmp.	Caucasian	Female
AYCE Consulting Engineers, Inc.	Khanh (Kandice)	Nguyen	930 E Santa Ana Blvd, Suite 430	Santa Ana	CA	92701	855-292-3462	ayce@ayceinc.com	Asian-Pacific American	Female
Ayuda Companies	Maria	Velez	410 Acoma St, Ste A	Denver	CO	80204	303-547-8745	mvelez@ayudacompanies.com	Hispanic American	Female
AZAD ENGINEERING PC	Mahsa	Azad	649 Mission Street, 5th Floor	San Francisco	CA	94105	415-606-3802	mahsa@azadeng.com	Caucasian	Female
B A Inc.	Hope	Bullock	750 W San Vicente Blvd, 800 West	Los Angeles	CA	90069	213-622-2100	info@baincorp.com	Black American	Male
B&R Consulting Engineers Inc.	FEDERICO C.	VALENCIA	34432 Yucaipa Boulevard, Suite C	YUCAIPA	CA	92399	909-915-4825	fvalencia@bandreng.com	Hispanic American	Male
Bajada Geosciences, Inc.	Janet	Bianchin	28301 Inwood Road	Shingletown	CA	96088	530-638-5263	jim.bianchin@gmail.com	Native American	Female
Balmony, Inc.	John	Chun	4164 Sussex Cir	Cypress	CA	90630	714-458-1372	balmonyinc@gmail.com	Asian-Pacific American	Male
Barrios Consulting Group, LLC	Jorge	Barrios	100 E Pine Street, Suite 110	Orlando	FL	32801	407-962-8296	jorge@barrios.group	Hispanic American	Male
Barrios Transportation Consulting	Eraclio	Barrios	3054 Barranca Dr	PITTSBURG	CA	94565	925-664-6149	eddiebarrios1974@outlook.com	Hispanic American	Male
Baryeh Construction Inc.	KOFI	BARYEH	874 Bronzite St	Henderson	NV	89011	714-351-9236	kofi.baryeh@baryehconstruction	Black American	Male
BENGAL ENGINEERING, INC.	MOHAMMED	WAHIDUZZAMA	250 BIG SUR DRIVE	GOLETA	CA	93117	805-563-0788	md@bengalengineering.com	Subcontinent Asian American	Male
Bennett Engineering Services Inc	Stacey	Lynch	1082 SUNRISE AVENUE, SUITE 100	ROSEVILLE	CA	95661	916-743-8722	kcates@ben-en.com	Caucasian	Female
Beyaz & Patel, Inc.	YOGESH	PATEL	10920 Via Frontera, Suite 210	San Diego	CA	92127	858-451-0374	spatel@beyazpatel.com	Subcontinent Asian American	Male
BHT ENGINEERING INC	JUAN M.	PANTOJA	218 S. H STREET, SUITE 201	BAKERSFIELD	CA	93304	661-558-4641	juan@bhtengineering.com	Hispanic American	Male
BIG CAT CONSULTING INC	PUI KEI	NG	8601 LINCOLN BLVD, UNIT 1228	LOS ANGELES	CA	90045	310-848-5187	rebecca@bigcatconsulting.net	Asian-Pacific American	Female

Company Name	Owner First	Owner Last	Physical Address	City	State	Zip	Phone	Email	Ethnicity	Gender
Blue Lake Civil	Margaret	Witt	5480 BALTIMORE DR, STE 215,	LA MESA	CA	91942	857-253-8684	maggie.witt@bluelakecivil.com	Caucasian	Female
Blue Ocean Civil Consulting	Jessica A	Cassman	5063 Palmera Dr	Oceanside	CA	92056	714-655-1441	jcassman@blueoceancivil.com	Asian-Pacific American	Female
Blue Trident LLC	Emmanuel	Bautista	900 Winslow Way E., Suite 130	Bainbridge Island	WA	98110	206-972-0645	manny.bautista@blue-	Asian-Pacific American	Male
Bodhi Group Inc, The	Sree	Gopinath	1076 Broadway Suite B	EL CAJON	CA	92021	858-513-1469	sree@thebodhigroup.com	Subcontinent Asian American	Male
BRG Engineering	Noel	Suan	3831 N FREEWAY BLVD STE 110	SACRAMENTO	CA	95834	916-566-1166	nsuan@brgeng.net	Asian-Pacific American	Male
Brice Environmental Services	Craig	Jones	PO BOX 73520	FAIRBANKS	AK	99707	907-223-4488	pat.johnston@briceenvironment	Native American	Male
BridgeDoc, Inc.	Kelly	Wheeler	688 Circle Drive	Santa Barbara	CA	93108	805-448-5619	kelly@bridgedoc.com	Hispanic American	Female
Budlong & Associates, Inc.	Sunil	Patel	700 N. Central Ave., Suite 520	Glendale	CA	91203	818-638-8780	info@budlong.com	Subcontinent Asian American	Male
Building Networks, Inc.	Jun	Yang	1 Pointe Drive, Suite 215	Brea	CA	92821	213-694-3160	bng@buildingnetworksgroup.co	Asian-Pacific American	Male
BURNE ENGINEERING SERVICES, INC	LORI	BURNE	5137 Golden Foothill Pkwy, Ste	El Dorado Hills	CA	95762	530-672-1600	lori@burneengineering.com	Caucasian	Female
Burton Engineering Consulting Group,	Henry	Burton	971 West Sepulveda Street, Unit 3	San Pedro	CA	90731	510-512-8355	dbe@burton-eng.com	Black American	Male
Butano Geotechnical Engineering, Inc.	GREGORY	BLOOM	231 Green Valley Road, Suite E	Freedom	CA	95019	831-724-2612	greg@butanogeotech.com	Hispanic American	Male
BW Testing & Inspections LLC	Laura	Watts	9520 CHESAPEAKE DR STE 606	SAN DIEGO	CA	92123	619-889-9511	laura.watts@bwtestingco.com	Caucasian	Female
C & J Technical Solutions and Services,	John L	Jolly III	4000 Valley Blvd., STE 103	Walnut	CA	91789	909-598-6067	jjolly@cjts.net	Black American	Male
C2PM	Rowena	Altaha	3152 W Olympic Boulevard	Los Angeles	CA	90005	949-333-3700	rowena@c2pm.com	Asian-Pacific American	Female
CA Project Management Consultants	Ouafae	Jdid	4445 Eastgate Mall, STE 200	San Diego	CA	92121	949-331-9564	mhegab@capmc.net	Caucasian	Female
California Elite Engineering Inc.	Jenna P.	Pham-Cao	1235 Oakwood St	Garden Grove	CA	92840	949-994-8089	support@ceeinspection.com	Asian-Pacific American	Female
CALIFORNIA TESTING & INSPECTIONS,	Fabiola	Jaque Diaz	15957 VERMONT AVENUE	PARAMOUNT	CA	90723	213-748-4900	fjaque@caltestinspection.com	Hispanic American	Female
Cardinal Industrial Development LLC	Natalia	Pogrebna	113 Viola Court	Rolling Meadows	IL	60008	847-877-8814	natalia@cardinalid.com	Caucasian	Female
Casamar Group, LLC	Joseph	Garcia	23335 ALAMOS LANE	NEWHALL	CA	91321	661-254-2373	jgarcia@casamargroup.com	Hispanic American	Male
CAYUSE FEDERAL SERVICES, LLC	Gil	Tam	72632 COYOTE RD	PENDLETON	OR	97801	541-278-8200	compliance@cayusefs.com	Native American	Male
CBI International Group, Inc.	Wanda Janet	Allison	1954 AIRPORT ROAD SUITE 215	CHAMBLEE	GA	30341	404-274-6635	jallison@buzzcbi.com	Hispanic American	Female
CDH Utility Solutions	Jermaine	Heard	1100 Peachtree St NE, Suite 200	Atlanta	GA	30309	404-465-3341	info@cdhus.com	Black American	Male
CDW Consultants Inc.	Kathleen	Campbell	4 California Avenue, Suite 301	Framingham	MA	01701	508-875-2657	nday@cdwconsultants.com	Caucasian	Female
CE2 Corporation	CLYDE	WONG	6200 STONERIDGE MALL ROAD	PLEASANTON	CA	94588	925-463-7301	wong@ce2corp.com	Asian-Pacific American	Male
CEJ Engineers, Inc.	JOAQUIN	CERVANTES	18800 Amar Rd, Suite B13	Walnut	CA	91789	626-667-8675	jcervantes@cej-eng.com	Hispanic American	Male
CEM Group Inc.	Jaydeep D.	Pendse	48 Camarin St	Foothill Ranch	CA	92610	949-600-5333	jaydeep@cemgroup-inc.com	Subcontinent Asian American	Male
Central Coast Transportation	JOSEPH	FERNANDEZ	895 Napa Ave, Suite A-6	Morro Bay	CA	93442	805-316-0101	joe@cctransconsulting.com	Hispanic American	Male
CENTRAL VALLEY ENGINEERING AND	NICK	SAHOTA	2511 Logan St	Selma	CA	93662	559-891-8811	nsahota@cveas.com	Subcontinent Asian American	Male
Centurion Planning & Design, LLC	Molly	Waller	19 W Beauregard Ave, Suite A	San Angelo	TX	76903	325-757-1001	molly@plan.design	Caucasian	Female
CENTURY ENGINEERS INC	Ronson	Provido	17777 CENTER COURT DRIVE S,	CERRITOS	CA	90703	323-636-6422	admin@centuryengineers.com	Asian-Pacific American	Male
CES CONSULTING, LLC.	Avtar	Singh	4245 Sigler Road	Warrenton	VA	20187	571-402-9174	kbarakam@ces-consultingllc.com	Subcontinent Asian American	Male
CET Engineering	WEYMAN	KAM	7755 Center Avenue, Ste 1100	Huntington Beach	CA	92647	714-372-2280	wkam@cetengineering.com	Asian-Pacific American	Male
Chang Industrial	Matthew	Chang	1820 Ocean Dr S	Jacksonville Beach	FL	32250	904-545-9059	matthew@changindustrial.com	Asian-Pacific American	Male
CHAUDHARY AND ASSOCIATES INC	ARVIN K.	CHAUDHARY	211 GATEWAY ROAD WEST, SUITE	NAPA	CA	94558	707-255-2729	arvin@chaudhary.com	Asian-Pacific American	Male
Chen Ryan Associates, Inc.	Monique	Chen	3900 Fifth Ave, Suite 310	San Diego	CA	92103	619-795-6086	vpena@cramobility.com	Asian-Pacific American	Female
CHI CONSULTING ENGINEERS	Qi	Ye	47 Maple Street, Suite A201	Summit	NJ	07901	908-516-1993	qye@chiengineers.com	Asian-Pacific American	Male
Cho Design Associates	WILBERT	CHO	3601 W. MacArthur Blvd, #903	Santa Ana	CA	92704	714-427-0681	ccho@chodesignassociates.com	Asian-Pacific American	Male
CIVIL ENVIRONMENTAL SURVEY	Skye	Green	41375 Chaparral Dr.	Temecula	CA	92592	951-808-8585	sgreen@cesgroup.co	Caucasian	Female
CIVIL SENSE INC	HENRY	PENG	13475 DANIELSON STREET, SUITE	POWAY	CA	92064	858-922-5462	henry@civil-sense.com	Asian-Pacific American	Male
CIVIL TRANS, INC.	JAVAID	ASLAM	732 N. DIAMOND BAR BLVD., SUITE	DIAMOND BAR	CA	91765	909-396-1131	ctrans@verizon.net	Subcontinent Asian American	Male
Civil Works Engineers	Marie	Marston	3151 Airway Avenue, Suite T-1	Costa Mesa	CA	92626	714-966-9060	mmarston@civilworksenigneers.	Caucasian	Female
CivilEarth	Peter	Meng	17390 Drake Street	Yorba Linda	CA	92886	714-312-6568	pmeng@civilearth.com	Asian-Pacific American	Male
CivTech Inc.	Dawn	Cartier	10605 N. Hayden Road, Suite 140	Scottsdale	AZ	85260	480-659-4250	dcartier@civtech.com	Caucasian	Female
CNS Engineers, Inc.	Jong-Jiann	LU	11870 Pierce St. Ste. 265	FOOTHILL RANCHRiverside	CA	92505	949-232-7070	james.lu@cnsenginc.com	Asian-Pacific American	Male
Coastal Engineering Inc	JIANXIONG	YU	5653 Stoneview Road	RANCHO CUCAMONGA	CA	91739	626-757-2398	jianxiongyu@gmail.com	Asian-Pacific American	Male
Colmena Engineering	Beatriz Mendez	Lora	45 Villanova Lane	Oakland	CA	94611	510-239-7190	bmendez@colmena-eng.com	Hispanic American	Female
Connico LLC	Srikanth	Kumar	2594 N Mt Juliet Rd	Mt. Juliet	TN	37122	615-994-1980	dbe@connico.com	Subcontinent Asian American	Male

Company Name	Owner First	Owner Last	Physical Address	City	State	Zip	Phone	Email	Ethnicity	Gender
Consensus Systems Technologies	Patrick	Chan	159-18 33rd Avenue	Flushing	NY	11358	914-248-8466	patrick.chan@consystec.com	Asian-Pacific American	Male
CONSTRUCTION H, INC	Alejandro	Hernandez	3150 18th St Unit 520, Unit 520	San Francisco	CA	94110	510-734-4666	alejandroh@constructionhinc.co	Hispanic American	Male
CONSTRUCTION MANAGEMENT	Robyn	Coates	114 W. COLORADO BLVD.	MONROVIA	CA	91016	626-639-2813	robyn@thecmsolution.com	Caucasian	Female
CONSTRUCTION PERFORMANCE	TERRENCE G.	OSUGA	1361 S. WINCHESTER BLVD., SUITE	SAN JOSE	CA	95128	408-874-0370	tosuga@cpt4cm.com	Asian-Pacific American	Male
Construction Scheduling Experts	DIVAKAR	SOMANCHI	80 Powers Dr.	El Dorado Hills, CA	CA	95762	916-396-1588	dsomanchi@schedulingexperts.c	Subcontinent Asian American	Male
Consulting Services USA	Farukh	Ijaz	14320 Goodrow Ct	Princeton	NJ	08540	312-323-3963	consultingservicesusa@outlook.c	Subcontinent Asian American	Male
Cooper Construction and Engineering,	Stanley	Cooper	240 Sextus Rd Oakland Ca 94603,	Oakland	CA	94603	510-415-3654	stanleycooper34@yahoo.com	Black American	Male
Cooper Zietz Engineers, Inc.	Herbert	Frickle	6400 SE Lake Rd, Suite 200	Portland	OR	97222	503-652-9090	licensing@akana.us	Native American	Male
Cordoba Consulting, Inc.	ERIC	CORDOBA	88 King St. #810	San Francisco	CA	94107	925-408-8585	eric@cordobaconsulting.com	Hispanic American	Male
Core Engineering Consultants, PLLC	Sohban	Khan	1213, HERMANN DR. SUITE 700	HOUSTON	TX	77004	310-280-8483	sohbankhan@core-engr.com	Subcontinent Asian American	Male
Corestone Engineering Inc	PANCHALINGA	VIMALARAJ	10751 GRAYSLAKE DR	Reno	NV	89521	775-636-5916	vimal@corestoneengineering.co	Subcontinent Asian American	Male
Costa & Associates, Inc.	Orlando	Costa	1543 W. Garvey Ave. North, Suite	West Covina	CA	91790	626-960-1811	ocosta@costaassoc.com	Hispanic American	Male
Countervail Engineering	Bradley	Banks	237 Kearny Street	San Francisco	CA	94108	512-799-6983	countervail@countervailengineer	Black American	Male
Countervail Engineering	Bradley	Banks	2021 Fillmore St Suite 9122, 9122	San Francisco	CA	94115	512-799-6983	countervail@countervailengineer	Black American	Male
Craig & Associates Environmental	Shala S.	Craig	3347 Mandeville Canyon Rd	Los Angeles	CA	90049	310-689-4586	shala@craigenvironmental.com	Black American	Female
Crowley Engineering LLC	Gregory D.	Crowley	2224 US Highway 41	Schererville	IN	46375	219-322-4422	info@crowleyengineering.com	Black American	Male
CS Consulting Inc.	Hae-young	Song	423 7th St Unit 514	OAKLAND	CA	94607	510-388-6121	clair.song@thecsconsultinginc.co	Asian-Pacific American	Female
CSM ENGINEERING P C	Carolyn Shah	Moehringer	626 RXR PLAZA	UNIONDALE	NY	11556	516-378-4887	cshah@csmengineering.com	Asian-Pacific American	Female
CY ENGINEERING	CHER	YANG	229 S. LEAD	FRESNO	CA	93706	559-840-5333	cheryang11@hotmail.com	Asian-Pacific American	Male
CYD Consulting	Joseph	Chou	16909 Mariposa Ave	Gardena	CA	90247	909-569-9483	info@cydconsultants.com	Asian-Pacific American	Male
D B MANAGEMENT, LLC	Charles	Mikell	1909 RAINTREE DRIVE	RICHMOND	VA	23238	562-505-7096	mikell146@gmail.com	Black American	Male
D R CONSULTANTS & DESIGNERS, INC.	WANDA	MARTINEZ	915 WILSHIRE BOULEVARD, SUITE	LOS ANGELES	CA	90017	213-687-1130	info@drcdinc.com	Hispanic American	Female
d'Autremont-Helms & Associates, Inc.	Kevin	Chen	3452 E. Foothill Blvd., Suite 660	Pasadena	CA	91107	626-445-8580	kchen@dhaeng.com	Asian-Pacific American	Male
D'LEON CONSULTING ENGINEERS	Borja	Leon	3748 Bayer Ave Suite 101, STE. 101	Long Beach	CA	90808	562-989-4500	borja.leon@dleonengineers.com	Hispanic American	Male
Dahl, Taylor & Associates, Inc.	Quang	Vu	2960 S. DAIMLER STREET	SANTA ANA	CA	92705	949-254-8016	lvu@dahltylador.com	Asian-Pacific American	Male
Dash Engineering Solutions, Inc.	Abbas	Sizar	801 S GRAND AVE, #2011	LOS ANGELES	CA	90017	206-200-6447	asizar@dash.engineer	Subcontinent Asian American	Male
DAVID ENGINEERING, LLC	Shawn D	Coleman	21515 Harthorne Blvd, Suite 200-95	Torrance	CA	90503	213-268-3519	scoleman@davidengcorp.com	Black American	Male
DC Engineering Group	Morteza	Delpasand	13905 Artesia Blvd.	Cerritos, CA	CA	90703	213-628-3023	mdelpasand@dcengineeringgrou	Subcontinent Asian American	Male
DDB ENGINEERING, INC.	DEBRA L.	BURRIS	1 CAVALIER	Laguna Niguel	CA	92677	949-400-8575	dburris@ddbe.com	Caucasian	Female
DE GROUP	Hajaah M.	DEEN	2175, THE ALAMEDA, SUITE 100	SAN JOSE	CA	95126	408-345-3860	hdeen@degrou.net	Subcontinent Asian American	Male
DECON Environmental	Alonzo	Granados	221 El Camino Rd	Scotts Valley	CA	95066	415-500-5892	alonzo.granados@decon-	Hispanic American	Male
DEENSCORP, INC	HAJAAH M.	DEEN	2175 THE ALAMEDA, SUITE 100	SAN JOSE	CA	95126	408-345-3860	hdeen@deenscorp.com	Subcontinent Asian American	Male
Delion Consulting LLC	Carole	Delion	12817 Brickyard Blvd	Beltsville	MD	20705	301-980-9477	caroledelion@delionconsulting.c	Subcontinent Asian American	Female
Delon Hampton & Associates,	MAMO	ASSEFA	900 7th Street, N.W., Suite 800	Washington	DC	20001	202-898-1999	dhadc@delonhampton.com	Black American	Male
DIABLO ENGINEERING GROUP	JENNIFER	HARMON	1300 CLAY STREET, SUITE 600	OAKLAND	CA	94612	510-550-8959	jennifer@diabloengineeringgrou	Caucasian	Female
Diaz Consultants, Inc.	Christopher	Diaz	1616 East 17th Street	Santa Ana	CA	92705	714-245-2920	cherie@diazyourman.com	Hispanic American	Male
Dickerson Consulting, Inc.	Thanh	Dickerson	1969 San Esteban Cir	Roseville	CA	95747	510-393-8192	thanh@dickersonconsult.com	Asian-Pacific American	Male
DMR MANAGEMENT CONSULTANTS,	Kanda	Raj	921 Dawnview Court	Concord	CA	94521	925-330-8355	kraj@dmr-consultants.com	Subcontinent Asian American	Male
DNA Engineering Inc	Ignacio L.	Morna	3161 Charlemagne Ave	Long Beach	CA	90808	305-307-4785	contact@dna-engineers.com	Hispanic American	Male
Dolun Oyenuga	DOTUN	OYENUGA	3767 OVERLAND AVE, STE. 115	LOS ANGELES	CA	90034	510-207-1387	ascengineer@me.com	Black American	Male
DP ENGINEERING TRANSPORTATION	DAWN	PENMAN	3392 CHASEN DRIVE	CAMERON PARK	CA	95682	530-672-2546	dpengineering@att.net	Caucasian	Female
Drago Vantage LLC	Sabrina	Drago	3843 Taylor Rd., Suite B	Loomis	CA	95650	916-975-3161	sabrina.drago@dragovantage.co	Caucasian	Female
DRP Engineering, Inc	Saik-Choon	Poh	1111 Corporate Center Drive, Suite	Monterey Park	CA	91754	213-407-4467	scpoh@drpwater.com	Asian-Pacific American	Male
DS Consultancy Group	Douglas	Nascimento	270 Devon St	Kearny	NJ	07032	646-234-3047	dnascimento@dsconsultancygro	Hispanic American	Male
DVJ Consulting Engineers, Inc	DONATELLO	JOSUE	1608 Country Vistas Lane	Bonita	CA	91902	949-228-7799	dvjosue@dvjconsultingengineers.	Asian-Pacific American	Male
DYNAMIC CONSULTING ENGINEERS,	CARLOS	BELTRAN	2415 IMPERIAL BUSINESS PARK	EL CENTRO	CA	92251	760-545-0162	cbeltran@dceinc.pro	Hispanic American	Male
Dynamic Engineering Services, Inc.	CHIA-CHI	WANG	6 Latitude Way, Suite 112	CORONA	CA	92881	951-892-1420	ccwang@dynamicesi.com	Asian-Pacific American	Female
DYSEDC LLC	Juan	Ortiz	700 N Wickham Rd., Suite 203	Melbourne	FL	32935	321-610-7077	jortiz@dysedc.com	Hispanic American	Male

Company Name	Owner First	Owner Last	Physical Address	City	State	Zip	Phone	Email	Ethnicity	Gender
E.W. Moon, Inc.	Elvin W	Moon	5601 West Slauson Avenue, Suite	Culver City	CA	90230	310-815-9901	ewmoon@ewmooninc.net	Black American	Male
Earth Mechanics, Inc.	Denise	Casad	17800 NEWHOPE STREET, SUITE B,	FOUNTAIN VALLEY	CA	92708	714-751-3826	d.casad@earthmech.com	Subcontinent Asian American	Male
EDIFICA USA	Luis	Vesga	400 COYOTE PASS	LAKE FOREST	CA	92610	323-800-8140	info@edificausa.com	Hispanic American	Male
EI & C ENGINEERING, INC.	LAURA	THOMAS	5790 Flowering Sage Trail	Reno	NV	89511	714-334-8912	lthomas@eiceinc.com	Caucasian	Female
ELECTRICAL BUILDING SYSTEMS, INC.	TEOFILO	DOMINGUEZ	15515 SAN FERNANDO MISSION	MISSION HILLS	CA	91345	818-763-9179	ebsinc@ebs-la.com	Hispanic American	Male
ELECTRICAL DESIGN, INC. CONSULTING	Edwardo	David	9845 ERMA RD, STE 205	SAN DIEGO	CA	92131	858-864-8985	edavid@edi-engineers.com	Asian-Pacific American	Male
Electrical Service Plus, Inc.	Rodolfo	Hernandez	837 W LAMBERT RD	BREA	CA	92821	714-213-8301	bhernandez@electricalserviceplu	Asian-Pacific American	Male
Element Structural Engineers, Inc.	Thuy	Fontelera	39899 Balentine Dr, Suite 185	Newark	CA	94560	510-573-1557	tfontelera@elementse.com	Asian-Pacific American	Female
ELITE ENGINEERING CONSULTANT	Tenjen	Chou	1274 CENTER COURT DR., SUITE	COVINA	CA	91724	626-859-7707	tj.chou@eliteec.com	Asian-Pacific American	Male
Elite Transportation Group, Inc.	Lin	Zhang	1488 Falcon Ct	Sunnyvale	CA	94087	510-673-9656	lzhang@elitetransportationgroup	Asian-Pacific American	Male
Empire 3 Consulting Engineers, Inc.	TRAVUTH	MOCK	3711 Long Beach Blvd. Suite 5058,	Long Beach	CA	90807	951-509-1900	rdimark@empire3.net	Asian-Pacific American	Male
Empower Engineering Inc.	Gina	Prchlik	109 Cascade Falls Dr	Folsom	CA	95630	510-681-4275	gina@empower-eng.com	Caucasian	Female
Encada, LLC	Valerie	Marcolongo	947 North Chatham Road	West Grove	PA	19390	215-880-6545	valerie@encada.net	Caucasian	Female
ENGINEERING ALLIANCE INC	Prashant	Kumar	11235 E. SHERIDAN AVE.	MESA	AZ	85212	480-365-9930	pkumar@eaincglobal.com	Subcontinent Asian American	Male
Enspire Engineering Inc.	Jaclyn	Hainey	521 E Trenton Ave	Orange	CA	92867	909-268-7581	jackie.hainey@enspireengineerin	Caucasian	Female
EPC Consultants Inc.	Steve Kai	De Wang	440 Davis Ct, #2122	San Francisco	CA	94111	415-675-7580	swest@epcconsultants.com	Asian-Pacific American	Male
EXTENDED RESOURCES	ANN	JOHN	1813 Wedgewood Ave.	Upland	CA	91784	626-216-0828	annjohn@gmail.com	Asian-Pacific American	Female
Facet Engineering, LLC	Sunish	Mathew	5435 Sugarloaf Pkwy, Suite 1100	Lawrenceville	GA	30043	678-226-1403	smathew@facetengineering.net	Subcontinent Asian American	Male
FDT Structural Specialties, LLC	Arctic Slope	Regional	217 Bateman Dr	Central Point	OR	97502	415-671-3776	bill.parks@fdthomas.com	Native American	Male
FILIPPIN ENGINEERING, INC	GINO	FILIPPIN	354 SOUTH FAIRVIEW AVENUE,	GOLETA	CA	93117	805-845-4602	gino@fecivil.com	Hispanic American	Male
FORCING FUNCTION LLC	GIRIJA	SUBRAMANIAM	19565 BRASSIE PLACE	MONTGOMERY VILLAGE	MD	20886	202-870-6824	girija@forcingfunction.org	Subcontinent Asian American	Female
FORTRESS STRUCTURAL ENGINEERING	MARCUS	ODEN	1885 The Alameda, Ste 201	San Jose	CA	95126	408-841-4848	moden@fortresse.com	Black American	Male
Forward Momentum, LLC	Mandy	Bishop	5831 Dublin Rd.	Dublin	OH	43017	614-638-5908	mbishop@forward-	Caucasian	Female
Fountainhead Consulting Corporation	IVAN	BENAVIDEZ	621 Palos Verdes Drive West	Palos Verdes Estates	CA	90274	909-512-2815	ibenavidez@fountainheadcorp.c	Hispanic American	Male
FPL and Associates, Inc.	Fong-Ping	Lee	30 Corporate Park, Suite 401, Suite	Irvine	CA	92606	949-252-1688	fplee@fplandassociates.com	Asian-Pacific American	Male
Fresh Coast Capital, LLC d/b/a	Nicole	Chavas	17 N. State Street, 1400	CHICAGO	IL	60602	773-612-2906	nicole@greenprintpartners.com	Asian-Pacific American	Female
FREYER & LAURETA, INC.	Richard	Laureta	150 Executive Park Blvd Ste 4200,	San Francisco	CA	94134	415-534-7070	laureta@freyerlaureta.com	Asian-Pacific American	Male
Frontier Engineers	Hiten	Magudia	780 Pagosa Court	WALNUT CREEK	CA	94597	925-549-2600	hmagudia@frontier-	Asian-Pacific American	Male
Fulcrum Consultants, Inc.	Humayun	Aziz	1 Park Plaza, Suite 600	Irvine	CA	92614	949-254-4792	humayun.aziz@fulcrumconsultan	Subcontinent Asian American	Male
GALLEGO CONSULTING SERVICES INC	JIM	GALLEGO	4 GUADALUPE DRIVE	EL DORADO HILLS	CA	95762	916-302-1044	jimgallego@gallegoconsulting.co	Hispanic American	Male
Garg Consulting Services, Inc.	Eugene	Chuang	2096A Silas Deane Highway	Rocky Hill	CT	06067	860-563-0582	echuang@gargengineering.com	Asian-Pacific American	Male
Gasteiger Engineering LLC	Michael	Phillips	17322 County Hwy J	Chippewa Falls	WI	54729	657-444-7194	michaelp@gas-eng.com	Hispanic American	Male
Gateway Pacific Management, Inc.	TRACI	Stephens	930 Hornblend St., Suite 1	San Diego	CA	92109	916-798-8629	traci.stephens@gpmcivil.com	Caucasian	Female
GCC Associates LLC	Gregory	Grabowski	4199 Campus Drive Suite 210, Ste	Irvine	CA	92612	949-636-0461	gregory@gcc-llc.com	Hispanic American	Male
GEC CONSULTING CORPORATION	MARLENE	JACKSON	305 THISTLE CIRCLE	MARTINEZ	CA	94553	925-437-7897	mjackson@geconsulting.com	Caucasian	Female
GEM, Griffin Engineering Management,	Amy	Griffin	27702 Crown Valley Parkway D4	Ladera Ranch	CA	92694	714-393-1738	amy@griffinem.com	Caucasian	Female
GEOLYTECA LLC	Bo	Gao	15375 BARANCA PARKWAY, SUITE	IRVINE	CA	92618	404-510-0542	bgao@geolyteca.com	Asian-Pacific American	Male
Geometrics Engineering, P.S., Inc.	Mohammad	Rehman	2501 152nd Ave NE	Redmond	WA	98052	480-586-8928	admin@geometricseng.com	Subcontinent Asian American	Male
GEOSTRUCTURAL ENGINEERING INC	Andre Stephen	Hawks	25A Crescent Dr #185	Pleasant Hill	CA	94523	707-322-3507	andre.hawks@geostructuralengi	Hispanic American	Male
Geronimo Engineering PC	Vince	Geronimo	245 Acton Pl	Oakland	CA	94606	415-652-6667	vince@geronimoengineering.co	Native American	Male
Ginz & Associates, Inc.	GODFREY	NZEOGU	1507 E. GLADWICK STREET, Suite	CARSON	CA	90746	213-361-9181	ginz.associates@gmail.com	Black American	Male
GK Consulting	Tae UK	Gim	10282 HUMBOLT ST	LOS ALAMITOS	CA	90720	714-699-4785	gkcincorporation@gmail.com	Asian-Pacific American	Male
Global Energy Services, Inc	Basu	Mukherjee	23341 Golden Springs Drive, Suite	Diamond Bar	CA	91765	909-860-5300	basu@gesusa.org	Subcontinent Asian American	Male
Global Engineering Management	Rizwan	Tanvir	8939 S Sepulveda Blvd, Suite 102	Los Angeles	CA	90045	559-307-0998	rizwan.tanvir@gengms.com	Subcontinent Asian American	Male
Global Geo-Engineering, Inc.	MOHAN B.	UPASANI	3 CORPORATE PARK, SUITE 270	IRVINE	CA	92606	949-221-0900	mohan@globalgeo.net	Asian-Pacific American	Male
GLOBAL GREEN WORX, INC.	FRANK	GARCIA, JR.	4533 TOBIAS AVENUE	SHERMAN OAKS	CA	91403	626-257-1149	frank.garcia@globalgreenworx.c	Hispanic American	Male
GOLD'S Engineering Professional	David	Goldgraben	12831 Oakfield Way	Poway	CA	92064	858-230-0355	david.gold@goldsengineering.co	Hispanic American	Male
Gradient Systematics, LLC	Nassim	Sohaee	603 Munger Ave., Suite 100	Dallas	TX	75202	972-926-3480	sbohluli@gradientsystematics.co	Caucasian	Female

Company Name	Owner First	Owner Last	Physical Address	City	State	Zip	Phone	Email	Ethnicity	Gender
GRAY ELECTRICAL CONSULTING AND	Heather	Gray	2529 Professional Parkway, Suite A	Santa Maria	CA	93455	805-361-0525	heather@gececorp.com	Caucasian	Female
Grit Force Inc.	Jinesh	Mehta	4862 Corsica Dr	Cypress	CA	90630	951-840-0541	jinesh@gritforceinc.com	Subcontinent Asian American	Male
Ground Control Inc.	Jae	Shin	1485 Bayshore Blvd #102	San Francisco	CA	94124	415-508-8589	jae@groundci.com	Asian-Pacific American	Male
GURCINAS & ASSOCIATES, INC.	BIRUTE	GURCINAS	1606 W. MINERAL KING, SUITE D	VISALIA	CA	93291	559-733-4352	birutegurcinas@gurcinas.com	Caucasian	Female
H & j International, P.C.	Yinbo	Liu	4037 Runnymede Dr, Ste B	Collegeville	PA	19426	610-489-1470	ybliu@hnjengineers.com	Asian-Pacific American	Male
H&H ENGINEERING AND	JOSE L.	HURTADO	24038 NECTAR WAY	RAMONA	CA	92065	760-789-5245	handhcms@yahoo.com	Hispanic American	Male
Hayat Brown LLC	HAYAT	KELIL-BROWN	3715 Martin Luther King Jr. Ave SE	Washington	DC	20032	202-494-1699	hayat.brown@hayatbrown.com	Black American	Female
HD Geosolutions, Inc.	Brian	Skyers	9300 Oso Avenue, Unit A	Chatsworth	CA	91311	818-357-5845	glenn@hdgeoinc.com	Black American	Male
Hirschmugl, Heine & Associates, Inc.	Amy	Heine	554 Sierra Springs Dr	Crowley Lake	CA	93546	410-533-1833	aheine@hhaconsulting.com	Caucasian	Female
HKT ENGINEERING, INC.	HAILU	KEREMO	369 BELLEVUE AVENUE, APT. 201	OAKLAND	CA	94610	415-794-0478	hailu.keremo@gmail.com	Black American	Male
Hoque & Associates, Inc.	Enamul	Hoque	4325 S. 34th Street	Phoenix	AZ	85040	480-921-1368	ehoque@hoqueandassociates.co	Subcontinent Asian American	Male
Hugo Villanueva	Hugo D.	Villanueva	657 JOHN DRIVE	CORONA	CA	92879	951-552-4667	hugovang7@aol.com	Asian-Pacific American	Male
Hunsaker & Associates Los Angeles,	Jason	Fukumitsu	26074 AVENUE HALL STE 23	VALENCIA	CA	91355	661-294-2211	jmworey@hunsaker.com	Asian-Pacific American	Male
Hurtado Consulting	Rene	Hurtado	31 Winter Creek Rd	Stevenson	WA	98648	360-433-2432	rene@hurtadoco.com	Hispanic American	Male
Hybrid Data	Chijioke	Ejimuda	333 South Grand Ave. Suite 3310	Los Angeles	CA	90071	626-327-5840	cj@hybridata.us	Black American	Male
HYDROCONSULT ENGINEERS, INC.	BETH	GOLDSTEIN	1549 Pershing Dr, C	San Francisco	CA	94129	415-252-9750	bgoldstein@hydroce.com	Caucasian	Female
Hyperion Energy & Sustainability	Enrique C.	Castro	28339 Esplanada Dr	Santa Clarita	CA	91354	747-224-1729	eccastro@hyperionenergyservice	Hispanic American	Male
ICI Engineers, Inc.	Joe	Ablay	4000 Valley Blvd., Suite 105	Walnut	CA	91789	909-444-1800	joe.ablay@iciengineers.com	Asian-Pacific American	Male
IDC CONSULTING ENGINEERS, INC	Wendy	Li	300 S HARBOR BLVD STE 710	ANAHEIM	CA	92805	714-520-9070	wli@idcengineers.com	Asian-Pacific American	Female
INDER DESIGN BUILD LLC	Manjit	Saini	597 Rough and Ready Rd	San Jose	CA	95133	408-313-5400	manjit.saini@iengco.com	Subcontinent Asian American	Male
INDER ENGINEERING SERVICES INC	Manjit	Saini	597 Rough and Ready Rd	San Jose	CA	95133	408-313-5400	manjit.saini@iengco.com	Subcontinent Asian American	Male
Indigo Civil Engineering, Inc.	Grace	Bodenchak	1902 Wright Pl, Suite 200	Carlsbad	CA	92008	626-975-2345	admin@indigocivil.com	Asian-Pacific American	Female
Infotran Engineers & Architects, PC	Sridhar	Uttara	60 Evergreen Place Suite 301	East Orange	NJ	07018	973-563-7476	sridhar@infotrancorp.com	Subcontinent Asian American	Male
Infrastructure Consulting Group, LLC	Vincent	Mwumvaneza	1825 DAHLIA DR	Cumming	GA	30040	678-227-8621	vincentm@infrastructureconsulti	Black American	Male
Infrastructure Engineering, Inc.	Michael	Sutton	1 S Wacker Dr, Ste. 2650	Chicago	IL	60606	312-425-9560	ssutton@infrastructure-eng.com	Black American	Male
INFRAZIGN, LLC	MOUSTAFA	AWAD	10432 Balls Ford Rd, Suite 300,	Manassas	VA	20109	571-274-7415	infrazignllc@gmail.com	Black American	Male
Ingenious Solutions Incorporated	GORDON	KAUNG	4082 Atlas Peak Road	Napa	CA	94558	415-551-2200	gkaung@yahoo.com	Asian-Pacific American	Male
Inland Engineering Consultants	Yaneth	Rodriguez	15268 Rolling Ridge Dr.	Chino Hills	CA	91709	909-538-3298	ylivesey@post.com	Hispanic American	Female
Innovative Construction Consulting	Sean	Gill	2655 Sunny Hills Dr.	Norco	CA	92860	951-532-6483	sgill@iccsinc.net	Native American	Male
Innovative Project Solutions, Inc	Tariq	Asefi	50 California St. 15th Floor	San Francisco	CA	94111	510-289-0063	tariq.asefi@ipsinc.net	Subcontinent Asian Americans	Male
Innovex Environmental Management,	Ronald D.	Chinn	14 Shreve Lane	Lafayette	CA	94549	925-348-0656	innovex@innovex.net	Asian-Pacific American	Male
Integrated Design Engineers LLC	Ignasius	Seilie	2101 4TH AVENUE, SUITE 1980	Seattle	WA	98121	206-264-1121	info@id-engr.com	Asian-Pacific American	Male
Integrated Engineering Management	Behjat	Khatib-Zanjani	302 W 5TH STREET, STE 207, Suite	SAN PEDRO	CA	90731	310-221-0749	bzanjani@iemcm.com	Caucasian	Female
Intueor Consulting Inc	Vijendernath	Mididaddi	7700 Irvine Center Drive, Suite 610	Irvine	CA	92618	949-753-9010	mididaddi@intueor.com	Subcontinent Asian American	Male
IQON ENGINEERS, INC.	ABU SYED MD	ISRAIL	10 TURNING LEAF WAY	AZUSA	CA	91702	626-815-7770	israil@iqoneng.com	Subcontinent Asian American	Male
ISL ENGINEERING, INC	Ivy	Lane	16319 SE Alder Meadows Drive	Damascus	OR	97089	209-304-2001	ivy.lane@islengr.com	Asian-Pacific American	Female
IT WORKS! Inc.	Dawn	Amore	815 Monroe Street NE	Washington	DC	20017	202-455-4781	contracts@volanno.com	Caucasian	Female
J M Diaz, Inc.	Juan	Diaz	18645 E. GALE AVENUE #212	CITY OF INDUSTRY	CA	91748	626-820-1137	jmdiaz@jmdiaz.com	Hispanic American	Male
J. Smith & T. Muli, Inc.	Jonis	Smith	33161 Camino Capistrano, Suite-D	San Juan Capistrano	CA	92675	949-212-0916	jsmith@iengrp.com	Black American	Male
JAD & Associates LLC	Joseph	Dilay	4175 E. La Palma Ave., Suite 125	Anaheim	CA	92807	213-372-5702	gdilay@jadandassociates.com	Asian-Pacific American	Male
JADE Consultants	Daniel	Eyob	5290 Maryland Ave, Suite 100-06	La Mesa	CA	91942	619-403-9278	daniel@jade-engrs.com	Black American	Male
Jahn Engineering, Inc.	ALICE AMES	JAHN	32 WEST SOUTHWOOD DRIVE	WOODLAND	CA	95695	916-599-2379	alice@jahnengineeringinc.com	Caucasian	Female
JCE STRUCTURAL ENGINEERING	JUAN CARLOS	ESQUIVEL	35 HUGUS ALLEY, SUITE 200	PASADENA	CA	91103	626-585-1822	jc@jcesegroup.com	Hispanic American	Male
JCI DESIGN AND ENGINEERING	JOHN C.	CHE	3664 HOWARD AVE	LOS ALIMITOS	CA	90720	714-743-2364	johnjche@yahoo.com	Asian-Pacific American	Male
JCK Underground, Inc.	Jennifer A.	Jordan	33 Centre Street	Lexington	MA	02421	781-454-9858	jordan@jckunderground.com	Caucasian	Female
JEEZNY SOURCING, LLC	Fulya	Gursel	8 Market Place, Suite 300	Baltimore	MD	21202	410-575-3854	fulya@jeezny.com	Caucasian	Female
Jeff Oviedo and Associates, Inc.	Jeffrey	Oviedo	260 Newport Center Drive, STE 100	NEWPORT BEACH	CA	92660	714-336-0686	info@joagroup.com	Hispanic American	Male
JLB Traffic Engineering, Inc.	JOSE LUIS	BENAVIDES	516 West Shaw Avenue, STE 103	FRESNO	CA	93704	559-570-8991	jbenavides@jlbtraffic.com	Hispanic American	Male

Company Name	Owner First	Owner Last	Physical Address	City	State	Zip	Phone	Email	Ethnicity	Gender
JMEC ENGINEERING INC.	Esmond	Chan	165 LENNON LANE, SUITE 106	WALNUT CREEK	CA	94598	925-944-8999	ecchan@jmecengr.com	Asian-Pacific American	Male
Jody A. Behr	Jody A.	Behr	1509 Taylor Avenue	HOOD RIVER	OR	97031	541-806-4733	jodybehr@ysmsolutions.com	Caucasian	Female
JSE4 Engineering Inc	Jennifer	Ekrami	113 Clear Falls	Irvine	CA	92602	714-329-4021	jlekrami@yahoo.com	Caucasian	Female
JT Engineers & Associates	Manny	Yogarajah	3037 Shorepine Ct	Riverside	CA	92504	951-750-2468	manny.yogarajah@jtengineers.c	Subcontinent Asian American	Male
KAL ARCHITECTS, INC.	Rita	Kalwani	12-J MAUCHLY DRIVE	IRVINE	CA	92618	949-450-8420	rkalwani@kalarchitects.com	Asian-Pacific American	Female
KCM ENGINEERING, INC.	JOSELITO S.	REYES	2023 BLACKRIDGE AVENUE	SACRAMENTO	CA	95835	916-870-9070	seyer6967@yahoo.com	Asian-Pacific American	Male
Keish Environmental, PC	Rachael	Keish	6768 CROSBY CT.	SAN JOSE	CA	95129	408-359-7248	rachael@keishenv.com	Caucasian	Female
Kelly McNutt Consulting, LLC	Kelly	McNutt	1811 SE 173rd Ave	Vancouver	WA	98683	360-772-0954	kelly@kmcstandrisk.com	Caucasian	Female
Keramida Environmental, Inc.	Vasiliki	Keramida	401 North College Avenue	Indianapolis	IN	46202	317-685-6600	info@keramida.com	Caucasian	Female
Kewo Engineering Corporation	Brian Bosco	Kewo	13760 Hunters Run Ct	EASTVALE	CA	92880	646-450-5396	brian.kewo@kewocorp.com	Asian-Pacific American	Male
Key Engineering Group, Inc.	EMMANUEL K.	YUH	100 Hartsfield Centre Pkwy, Suite	Atlanta	GA	30354	770-987-7111	emmanuel.yuh@keyengineering	Black American	Female
Kirschner Contractors	Kim	Kirschner	330 ULUNIU ST STE 203	KAILUA	HI	96734	808-800-4013	admin@kirschnercontractors.co	Caucasian	Female
KLD Engineering, P.C.	Satya	Muthuswamy	1601 Veterans Memorial Highway,	Islandia	NY	11749	631-524-5940	satya@kldcompanies.com	Subcontinent Asian American	Male
KLE Consulting Corporation	Kelly	Smolar Gerne	773 Macon St	Brooklyn	NY	11233	917-676-7614	kelly@kle.consulting	Caucasian	Female
KPA CONSTRUCTORS INC.	Karl	Percell	40 N ALTADENA DR STE 206	PASADENA	CA	91107	626-658-8165	info@kpaconstructors.com	Black American	Male
KSB Associates, Inc.	Kumari	Bharil	751 S Weir Canyon Rd Ste 157	Anaheim	CA	92808	657-549-1710	ksbassociatesinc@gmail.com	Subcontinent Asian American	Female
L & L BRIDGES	LEVI	GURULE	6748 RUTGERS DRIVE	SEBASTOPOL	CA	95472	707-478-6205	levigurule@comcast.net	Hispanic American	Male
Lab Quality Solutions	Steve	Pitzer	45 El Cencerro	Rancho Santa Margarita	CA	92688	800-790-7985	steve@labqualitysolutions.com	Black American	Male
Legacy CivilWorks Engineering, Inc.	Deering	Viola	22736 Pear Ct	Santa Clarita	CA	91390	661-755-2808	kthomas@legacycw.com	Caucasian	Female
Legion LLC	Daxiong	He	2010 Crow Canyon Place Suite 100	San Ramon	CA	94583	510-200-8818	info@legionsolutions.com	Asian-Pacific American	Male
LEWIS JONES	CASEY	LEWIS-JONES	6371 LAKE ALAMOR AVE	SAN DIEGO	CA	92119	619-354-7259	casey@lewisjonesco.com	Caucasian	Female
Libby Engineers, Inc.	Jean M	Libby	4452 GLACIER AVE	SAN DIEGO	CA	92120	619-280-9307	jlibby@martinandlibby.com	Caucasian	Female
LIN Consulting, Inc.	Denwun	Lin	21660 COPLEY DR. # 270	DIAMOND BAR	CA	91765	909-396-6850	dlin@linconsulting.com	Asian-Pacific American	Male
LKB Consulting Engineering, PLLC	Laureano	Brown	2802 N Broken Arrow Ave	Tucson	AZ	85745	520-328-4333	lbrown@lkb-ce.com	Black American	Female
LOPEZ ENGINEERING INC	John	Lopez	4295 GESNER STREET, SUITE 2C	SAN DIEGO	CA	92117	619-275-5658	jjlopez@lopezengineering.com	Hispanic American	Male
Loyal Link Engineering PC	Alara	Apcin	1750 E Ocean Blvd, Unit 912	Long Beach	CA	90802	907-330-9220	alara.apcin@loyal-link.com	Caucasian	Female
LRS Program Delivery, Inc.	LAN	SAADATNEJADI	1379 PARK WESTERN DRIVE #364	SAN PEDRO	CA	90732	213-986-8990	lan@lrsprogramdelivery.com	Asian-Pacific American	Female
LS Gallegos & Associates, Inc.	Kelly	Angel	116 Inverness Drive, Suite 355	ENGLEWOOD	CO	80112	303-790-8474	kstewart@lsgallegos.com	Hispanic American	Male
LUGO ENGINEERING, INC	Adolph	Lugo	3252 MEADOW CREST PLACE	ESCONDIDO	CA	92027	858-943-1321	alugoengineering@outlook.com	Hispanic American	Male
Luster National, Inc.	Emily	Luster	1701 WESTWIND DR, STE 117	BAKERSFIELD	CA	93301	661-869-0157	ichurch@luster.com	Black American	Female
M+R Engineering Consultants Inc	Ramil M.	Batiancila	39210 State Street, Suite 105	Fremont	CA	94538	510-449-4862	ramil@mrengcon.com	Asian-Pacific American	Male
M. LEE CORPORATION	Franklin	Lee	601 Montgomery Street, Suite	San Francisco	CA	94111	415-693-0236	flee@mleecorp.com	Asian-Pacific American	Male
M.A. + ASSOCIATES, LLC	Michael	Withers	8655 CHERRY LANE	LAUREL	MD	20707	301-498-5020	mwithers@ma-assoc.net	Black American	Male
M.S. Hatch Consulting, LLC	Massie	Hatch	10 MARIPOSA	IRVINE	CA	92604	949-892-9515	massie.hatch@mshatch.com	Caucasian	Female
MA Engineering	Adolfo	Mota	1000 S Fremont Avenue, Suite	Alhambra	CA	91803	619-518-1947	amota@m-aengineering.com	Hispanic American	Male
Magnitvde LLC	Ivan	Mestre	801 Brickell Avenue, Suite 800,	Miami	FL	33131	512-522-3332	ivan@magnitvde.com	Hispanic American	Male
Manlead, Inc.	Kurnia	Loekman	5028 MARSHBURN AVE	Arcadia	CA	91006	626-216-2022	mloekman@yahoo.com	Asian-Pacific American	Male
Marina Construction Management, Inc	Marina	Chekmareva	650 Castro St, STE 120-492	Mountain View	CA	94041	916-247-0481	marina@marinacmi.com	Caucasian	Female
Martinez Engineering, LLC	Joaquin R.	Martinez	3910 E 4th St	Long Beach	CA	90814	562-856-0198	info@engineeringmartinez.com	Hispanic American	Male
Martinez Geospatial, Inc.	Stephen	Martinez	2915 Waters Road, Suite 100	Eagan	MN	55121	651-686-8424	steve@mtzgeo.com	Hispanic American	Male
MC CULLOUGH CONSTRUCTION, INC.	HUGH MACK	MCCULLOUGH	57 ALDERGROVE ROAD	ARCATA	CA	95521	707-825-1014	chelseyrrios@mcculloughconstruc	Native American	Male
MC LEAN & SCHULTZ, INC.	JOHN R.	ARIAS	3010 SATURN STREET, SUITE 201	BREA	CA	92821	714-985-1100	jrarias@ms-ae.com	Hispanic American	Male
MC2 ENGINEERING AND SURVEYING	MAURICIO	LAM	38 W. FOURTH ST.	CALEXICO	CA	92231	760-540-7190	mauricio.lam.mc2@gmail.com	Hispanic American	Male
MDC Engineers Consulting, Inc.	Rungsub	Sumethasorn	5101 E La Palma Ave., Suite 205	Anaheim Hills	CA	92807	626-316-3926	rooney.su@mdc-engineers.com	Asian-Pacific American	Male
MERCURIAL CONSULTING LLC	ALFRED	LOUIE	2611 SAN JOSE AVENUE	SAN FRANCISCO	CA	94112	415-572-2794	kristine@mercurial-	Asian-Pacific American	Male
MEROE CORPORATION	DARIUS	JOHNSON	414 KNIGHTSBRIDGE WAY, APT 132	AMERICAN CANYON	CA	94503	415-889-0119	darius.dmj@gmail.com	Black American	Male
METHOD4 ENGINEERING INC.	MARK	BRAITHWAITE	757 PANICAL DRIVE	APOPKA	FL	30703	407-620-7742	mark.braithwaite@method4engi	Black American	Male
Metro Transit Solution, LLC	Loc	Nguyen	40184 BLANCHARD ST	Fremont	CA	94538	510-290-5274	loc.nguyen@metrotransitsolutio	Asian-Pacific American	Male

Company Name	Owner First	Owner Last	Physical Address	City	State	Zip	Phone	Email	Ethnicity	Gender
MGE Engineering, Inc.	Hsiaochi Fred	Huang	7415 GREENHAVEN DRIVE, SUITE	SACRAMENTO	CA	95831	916-421-1000	fhuang@mgeeng.com	Asian-Pacific American	Male
Mikhail Ogawa Engineering Inc.	Mikhail	Ogawa	731 Hwy 101, Suite 16	Solana Beach	CA	92075	858-987-4169	mikhail@mogawaeng.com	Asian-Pacific American	Male
MINNALI ENGINEERING CORPORATION	Rafael	Juarez	7463 EUCALYPLUS HILL	LA MESA	CA	91942	619-794-8256	rjuarez@minnali.com	Hispanic American	Male
MISSION CONSULTING SERVICES	JENNIFER	MAEL	27508 Berkshire Hills Pl	Valencia	CA	91354	619-851-5178	jmael@missionconsultingsd.com	Caucasian	Female
MKH CONSULTING ENGINEERS	MEHRASA	KHANPOUR	23679 CALABASAS ROAD, #82	CALABASAS	CA	91302	818-716-1944	mehrasa@socal.rr.com	Caucasian	Female
Mont, Ltd	Juan D.	Montenegro	3260 Irving Street	Denver	CO	80211	303-204-4437	montenegroj05@gmail.com	Hispanic American	Male
Montez Group	Oscar	Zavaleta	249 Onondaga Avenue, ONE	SAN FRANCISCO	CA	94112	415-350-7044	ozavaleta@montezgroup.com	Hispanic American	Male
Moonin Associates, PLLC	Erika	Moonin	8405 Starstruck Ave	Las Vegas	NV	89143	702-769-5968	erika@mooninassociates.com	Caucasian	Female
Moran Consulting Corporation	Cesar	Moran	4510 E Pacific Coast Hwy, Suite 280	Long Beach	CA	90804	562-340-4670	mcardenas@moran-corp.com	Hispanic American	Male
MOTHER EARTH ENGINEERING, INC.	PATRICIA	LAI	425 I Street	Arcata	CA	95521	707-633-8321	k@motherearthengineering.com	Caucasian	Female
Mour Group Engineering + Design	Glenn	Mouritzen	6593 Riverdale Street	San Diego	CA	92120	619-727-4800	amber@mourgroupp.com	Hispanic American	Male
MOZAMO ENGINEERING, INC.	ERIN	MOCK	100 Howe Ave, 130S	Sacramento	CA	95825	916-431-0866	info@mozamoengineering.com	Asian-Pacific American	Female
MP Structural Engineers, Inc	Narasimha	Tanikella	2633 Celaya Cir	San Ramon	CA	94583	765-337-7929	ptanikella@gmail.com	Subcontinent Asian American	Male
MPERA, LLC	Menzer	Pehlivan	4730 University Wy NE, Ste 104	Seattle	WA	98105	646-830-4861	menzer.pehlivan@mperagroup.c	Caucasian	Female
MQ DESIGN TECH, INC.	Mohammad	Quayum	1863 CHURCH ST, SUITE 201	Simi Valley	CA	93065	818-219-7258	bdmonju@hotmail.com	Subcontinent Asian American	Male
MR3E	MALLIKA	RAMACHANDRA	7077 VALLEY TRAILS DRIVE	PLEASANTON	CA	94588	510-754-6171	mr3e@ymail.com	Asian-Pacific American	Female
MT SHASTA ENGINEERING INC	Nicholas	Riddle	20506 Big Springs Road, Suite A	Weed	CA	96094	530-918-8074	nriddle@mtshastaengineering.co	Native American	Male
Mulholland Consulting, Inc.	Brian	Nieckula	7177 Brockton Ave, Suite 448	Riverside	CA	92506	949-229-2449	brian.nieckula@consultmulhollan	Hispanic American	Male
MY Engineering, Inc.	Jessica M.	Yueh	1303 W Roxbury Street	West Covina	CA	91790	626-337-1965	accounting@myengineeringinc.c	Asian-Pacific American	Female
Myriad Engineering, Inc	Deana L.	Donohue	1104 Corporate Way	Sacramento	CA	95831	916-429-3236	deana.donohue@myriadeng.com	Caucasian	Female
Navjoy Consulting Services, Inc.	Navin	Nageli	7340 East Caley Avenue, Suite	Centennial	CO	80111	720-399-4402	kgreene@navjoyinc.com	Subcontinent Asian American	Male
NBA Engineering, Inc.	Natalie	Alavi	897 Hyde St. #201	SAN FRANCISCO	CA	94109	415-202-9840	natalie@nbaeng.com	Caucasian	Female
Nebula Engineering P.C.	Buxuan	Huang	28 Maple Pl #6	Manhasset	NY	11030	917-251-3551	huang@nebula.engineering	Asian-Pacific American	Male
NexGen Design Builders, Inc	Sara	Bekr	580 broadway st ste 205, Suite 205	Laguna Beach	CA	92651	949-419-4145	sara.bekr@nexgendb.com	Caucasian	Female
NORCAL GENERAL CONSTRUCTION	KENNY	PHAN	751 Mabury Rd	San Jose	CA	95133	408-886-0335	info@norcalcorp.com	Asian-Pacific American	Male
NorCal Structural Inc	Humayun	Abbas	5006 SUNRISE VISTA DR, STE 2380	CITRUS HEIGHTS	CA	95610	510-282-6995	hac@ncstructural.com	Subcontinent Asian American	Male
NORTH BAY SEISMIC DESIGN	ALISTAIR	LIZARANZU	25 Giacomini Rd	Point Reyes	CA	94956	415-663-8161	nbsd@horizoncable.com	Hispanic American	Male
Northgate Environmental	Jane	Chambers	428 13th Street, 4th floor	Oakland	CA	94612	510-839-0688	candace.fehrenbacher@ngem.co	Caucasian	Female
NuStandard	Rosa	Loloe	845 15th St, Suite#103	San Diego	CA	92101	619-257-9893	rloloe@nustandard.com	Other Minority	Female
OAKRIDGE GEOSCIENCE, INC.	LORI	PRENTICE	1098 DESEO AVENUE	CAMARILLO	CA	93010	805-368-7765	lori@oakridgegeo.com	Caucasian	Female
OKERENSON CORPORATION	Uzo	Okereke, PHD	10 ELISSA LANE	LADERA RANCH	CA	92694	949-861-0845	okerenson@gmail.com	Black American	Male
OLH, Inc.	Regina K.	Bennett	601 Taylor Street, Suite B	Columbia	SC	29201	470-428-9199	gbennett@olhinc.com	Caucasian	Female
OLMM CONSULTING ENGINEERS	BADRI	PRASAD	156 Ellis Street, Floor 2	San Francisco	CA	94102	415-882-9449	badri@olmm.com	Subcontinent Asian American	Male
OmicronVis	Peter	Huang	6126 Madra Ave	San Diego	CA	92120	619-578-4482	peter.huang@omicronvis.com	Asian-Pacific American	Male
OMNI STRATEGY LLC	Balajirao	Krishnamurthy	20 S. Charles Street, Suite 1103	Baltimore	MD	21201	410-428-7280	balaji@omni-strategy.com	Subcontinent Asian American	Male
Omsberg & Preston	Kimberly	Preston	402 E Street	EUREKA	CA	95501	707-443-8651	kpreston@omsberg.com	Caucasian	Female
Oneida Engineering Solutions, LLC	Matthew	Van Beek	1033 N Mayfair Rd, Suite 200	Milwaukee	WI	53226	414-257-4200	mvanbeek@oesllc.com	Native American	Male
ONWARD CONSULTING GROUP	ALEX	LEE	2733 GOLDEN GATE AVENUE	SAN FRANCISCO	CA	94118	415-435-8602	alee@ocgsf.com	Asian-Pacific American	Male
OPAC Consulting Engineers, Inc.	Vivian	Chang	230 California St, STE 207	San Francisco	CA	94111	415-710-4553	metchepare@opacengineers.co	Asian-Pacific American	Female
OPTITRANS Engineering, Inc.	ERIC	DIAZ	877 Francisco St., Suite 509	Los Angeles	CA	90017	310-989-2993	info@optitranscivil.com	Asian-Pacific American	Male
Orion Partners PLLC	Shannon	Holman	66 Franklin Street, #300-9385	Oakland	CA	94607	808-282-7986	shannon.holman@orionengineer	Caucasian	Female
ORITO AND ASSOCIATES	REYNALDO	ORITO	509 W. Vartikian	Fresno	CA	93704	559-240-4539	rorito@oritoassociates.com	Asian-Pacific American	Male
OTHON, INC.	Charles A.	Othon	575 N Dairy Ashford Rd, Suite 650	Houston	TX	77079	713-975-8555	kothon@othon.com	Hispanic American	Male
P.A. ARCA ENGINEERING, INC.	Perfecto A.	Arca	500 E. CARSON PLAZA DRIVE, SUITE	CARSON	CA	90746	310-768-3828	pert@paarcaengineering.com	Asian-Pacific American	Male
Pacific Railway Enterprises, Inc.	Jennifer	Seccombe	3560 UNIVERSITY AVE SUITE F	RIVERSIDE	CA	92501	951-784-4630	rcottam@pacrail.com	Caucasian	Female
Pacific River Construction Inc	Farzad	Rahmany	1838 Pico Rivera Drive	Roseville	CA	95747	916-805-6615	prc@pacificrc.net	Asian-Pacific American	Male
PacRim Engineering, Inc.	Peter	Liu	70 S. Lake Ave, Suite 820	Pasadena	CA	91101	323-763-8700	rfp@pacrimengineering.com	Asian-Pacific American	Male
PANORAMA ENVIRONMENTAL INC	Tania	Treis	717 MARKET STREET, SUITE 400	SAN FRANCISCO	CA	94103	650-373-1200	tania.treis@panoramaenv.com	Caucasian	Female

Company Name	Owner First	Owner Last	Physical Address	City	State	Zip	Phone	Email	Ethnicity	Gender
Paragon Project Resources, Inc.	William	Correa	1901 Royal Lane, Suite 104	Dallas	TX	75229	214-239-9212	william.correa@2paragon.com	Hispanic American	Male
Parikh Consultants, Inc.	David	Wang	1497 N MILPITAS BLVD	MILPITAS	CA	95035	408-452-9000	dwang@parikhnet.com	Asian-Pacific American	Male
Park Engineering, Inc.	Jaemin	Park	372 VILLAGE SQUARE	ORINDA	CA	94562	925-257-2508	jpark@park-eng.com	Asian-Pacific American	Male
Pathway Engineering Group	Winnie H.T.	Lam	2111 Business Center Dr, Suite 200	Irvine	CA	92612	626-872-5354	wlam@pathwayengr.com	Asian-Pacific American	Female
PBS ENGINEERS, INC.	Kunal	Shah	2100 E. ROUTE 66, SUITE 101	GLENDORA	CA	91740	626-650-0350	kshah@pbsengineers.com	Subcontinent Asian American	Male
PEC Water Inc	Robert T.	Martinez	66 Franklin St, Suite 300	Oakland	CA	94607	562-333-0422	todd@pecwater.com	Hispanic American	Male
PEI Engineering	Antwan	Riley	6134 Camden Forrest Cove	Riverdale	GA	30296	678-818-3423	peiengineering12@gmail.com	Black American	Male
PH Consulting LLC	Pablo	Para	5510 15th St E	Fife	WA	98424	253-267-8650	pablo@phtraffic.com	Hispanic American	Male
PMCM Consulting Services LLC	Ganesh	Kadam	2250 Verde Cape Ave	Henderson	NV	89052	702-473-0747	ganesh.kadam@pmcmconsulting	Subcontinent Asian American	Male
PMK Associates, Inc.	PETER	KIM	447 Avenida Sevilla Unit B	Laguna Woods	CA	92637	949-466-3126	peterkimpmk@gmail.com	Asian-Pacific American	Male
Polytechnique Environmental, Inc.	Joohi	Sood	9837 Belmont Street	Bellflower	CA	90703	562-263-6140	joohi@polytechenv.com	Subcontinent Asian American	Female
POWER-TECH ENGINEERS, INC.	Victor	Rojas	355 S. LEMON AVENUE, STE. A	WALNUT	CA	91789	909-595-5314	virojas@ptei.net	Hispanic American	Male
Precedo Management Inc	Alioune	Dioum	9124 W 24th Street	Los Angeles	CA	90034	949-648-0456	aliounedioum27@gmail.com	Black American	Male
Prima Engineering	Grace	Tell	2258 Watermarke Pl	Irvine	CA	92612	949-686-7373	gtell@primaengr.com	Asian-Pacific American	Female
Pro-Tech Services, LLC	Michelle	Sora	5759 W Cinnabar Ave	Glendale	AZ	85302	520-471-3855	msora@pro-techservices.co	Caucasian	Female
PROCURA 360 GROUP LLC	George	Hunter	9667 Swan Lake Drive	Granite Bay	CA	95746	916-224-9812	george.hunter@procura360grou	Hispanic American	Male
Professional Engineering Services, Ltd.	Jennifer	Hildebrand-	2930 Waters Rd, Suite 230	Eagan	MN	55121	612-760-4186	jennifer.hildebrand@peservices	Caucasian	Female
Program Controls, Inc.	Ashish	Kumar	3150 SW 38th Avenue, Suite 1304	Miami	FL	33146	786-229-4416	akumar@programcontrolsinc.co	Subcontinent Asian American	Male
Progression Engineering	Darren	Choy	18682 W Cavendish Dr	Castro Valley	CA	94552	341-221-9238	dchoy@progressioneng.com	Asian-Pacific American	Male
Project X Engineers, Inc.	Eduardo	Hernandez	29990 TECHNOLOGY DRIVE, SUITE	MURRIETA	CA	92563	951-813-5619	hhernandez@projectxcorrosion.c	Hispanic American	Male
Projectix, LLC	Mohammed	Nasim	651 Leslie Ln	Morrisville	PA	19067	973-856-0321	mnasim@projectixllc.com	Subcontinent Asian American	Male
Proteus Consulting	Soma	Bhadra	4087 Alabama Street	SAN DIEGO	CA	92104	858-353-2805	soma@consult-proteus.com	Subcontinent Asian American	Female
PSC ASSOCIATES, INC	DERRICK	CHAN	1485 BAYSHORE BOULEVARD, #	SAN FRANCISCO	CA	94124	415-330-6100	derrick1@psconsultants.com	Asian-Pacific American	Male
Purcell Electrical Professional	Karen	Purcell	681 Sierra Rose Dr., Ste., B,	Reno	NV	89511	775-826-9010	kpurcell@pkelectrical.com	Caucasian	Female
Quality Firm South LLC	Raymond	Lara	650 Poydras St	New Orleans	LA	70130	504-250-3560	rlara@tqfsouth.com	Hispanic American	Male
Quiroz and Associates, Inc.	Roque	Quiroz	3716 E 3rd St	Los Angeles	CA	90063	323-236-7442	roque@quirozinc.com	Hispanic American	Male
R2S Consulting Group, Inc.	Khalid	Nasim	1841 Willow Bluff Dr	Corona	CA	92883	951-237-6516	knasim@r2s-consulting.com	Subcontinent Asian American	Male
Radin Consulting, Inc.	Chitra	Radin	One Riverfront Plaza, 1037	Newark	NJ	07102	973-732-1246	cradin@radinconsulting.com	Subcontinent Asian American	Female
Raj Technologies, Inc.	Rajendra	Mehta	110 TERMINAL DRIVE	PLAINVIEW	NY	11803	516-576-9494	rajm@rajtechny.com	Subcontinent Asian American	Male
Ramos Consulting Services, Inc.	Armando	Ramos	2275 Huntington Drive #448	San Marino	CA	91108	626-905-4888	aramos@ramoscs.com	Hispanic American	Male
REDDY ENGINEERING SERVICES INC	Vinay	Reddy	3160 Camino Del Rio South, 103	San Diego	CA	92108	510-409-2640	vinay@reddyengineering.com	Subcontinent Asian American	Male
Redstone Technologies LLC	Asim	Zaman	20 Lincoln Pl, Suite B	North Brunswick Township	NJ	08902	908-229-7861	asim.zaman@redstonetech.us	Subcontinent Asian American	Male
Refai International Group	Bassam	Refai	8821 E. Hampden Ave #112	Denver	CO	80231	303-505-8313	brefai@refaigroup.com	Subcontinent Asian American	Male
Reliance Civil LLC	Ricardo	Osorio	5755 Harding Ave	South Gate	CA	90280	562-445-5997	ricardo@reliance-civil.com	Hispanic American	Male
Reliance Engineers, LLC	SENA	KUMARSENA	30 Yarmouth Road	Wellesley	MA	02481	781-697-8304	senak@reliance-eng.com	Subcontinent Asian American	Male
RES & Associates Consulting Engineers	Rolando	Sotelo	21821 Denise Lane	SANTA CLARITA	CA	91390	661-373-0584	rolando@res-associates.com	Hispanic American	Male
Revere Marine LLC	Amanda	Dayton	17612 NE 232nd Ave	Brush Prairie	WA	98606	360-391-7594	amanda.dayton@reveremarine.c	Caucasian	Female
Reyes Engineering Inc.	Flaviano	Reyes	329 NE Couch St	Portland	OR	97232	503-771-1986	freyes@reyeseng.com	Asian-Pacific American	Male
Rico Engineering Group, LLC	Richard	Asiimwe	7119 Flight Ave	Los Angeles	CA	90045	424-401-5375	rasiimwe@ricoecg.com	Black American	Male
River Focus, Inc.	Andreas	Gusman	4630 Miramonte St	LA MESA	CA	91941	619-457-3119	jgusman@riverfocus.com	Hispanic American	Male
Ross Engineering Group, Inc	Ronald	Ross Jr	6354 CAMINO CORTO	SAN DIEGO	CA	92120	619-200-4893	ron@ross.-eg.com	Native American	Male
Roundabotix	Rachel	Price	9091 W Woodglade Ln	Boise	ID	83714	808-443-8875	joshua@roundabotix.com	Caucasian	Female
Roy Associates	Sanat	Roy	39510 Paseo Padre Pkwy., #250	Fremont	CA	94538	510-794-8091	sanat@royassociates.com	Subcontinent Asian American	Male
RSE Associates, Inc.	Richmond	So	63 Pleasant Street, Suite 300	Watertown	MA	02472	617-926-9300	kerri.jackson@rseassociates.com	Asian-Pacific American	Male
RSE Corporation	Phil	Leong	1820 Gateway Drive, Suite 200	San Mateo	CA	94404	650-637-9500	mechan@rsecorp.com	Asian-Pacific American	Male
RT Engineering & Associates, Inc.	Regina	Talamantez	1901 1ST AVE. SUITE 217	SAN DIEGO	CA	92101	909-855-1807	reginat@rtengineering.net	Hispanic American	Female
Rubicon Engineering Corporation	Vida	Tarassoly	333 City Blvd W, Suite 329	Orange	CA	92868	714-352-0215	mmehran@rubiconeng.com	Caucasian	Female
RVI CM Inc	Andres S.	Roldan	1111 S. Grand Ave, Ste 103	Los Angeles	CA	90015	818-414-1611	andres@rvicm.com	Hispanic American	Male

Company Name	Owner First	Owner Last	Physical Address	City	State	Zip	Phone	Email	Ethnicity	Gender
RY Engineering Inc.	Yana	Loginova	65 Rue Du Chateau, # 19	Aliso Viejo	CA	92656	916-407-9684	loginova.its@gmail.com	Caucasian	Female
S KWOK ENGINEERS, INC.	Hoy Seng	Kwok	1815 CORNELL DRIVE	ALAMEDA	CA	94501	510-220-9017	seng@skwokengineers.com	Asian-Pacific American	Male
S Y Lee Associates, Inc.	Sang	Yong Lee	216 S. JACKSON ST. #101	GLENDALE	CA	91205	818-242-2800	sangl@sylic.com	Asian-Pacific American	Male
S2 ENGINEERING, INCORPORATED	Pavitra	Pandey	8608 UTICA AVENUE, SUITE 100	RANCHO CUCAMONGA	CA	91730	909-373-8240	pavitrapp@s2-ei.com	Subcontinent Asian American	Male
Saez Consulting Engineers Inc / SCE Inc	Jaime	Saez	748 Winslow Way East	Bainbridge Island	WA	98110	206-842-4188	sce@saezconsult.com	Hispanic American	Male
Safeprobe, Inc.	EFREN	ABRATIQUE	3303 WILSHIRE BLVD. Suite 1250,	LOS ANGELES	CA	90010	213-251-5960	info@abratique.com	Asian-Pacific American	Male
Sage Consulting Engineers Inc.	Kirsten	Hanson	12 Geary Street, Suite 605	San Francisco	CA	94108	415-890-5250	khanson@sage-ce.com	Caucasian	Female
SALIMI MANAGEMENT, LLC	Vincent	Salimi	1 AVE OF THE PALMS STE 301	SAN FRANCISCO	CA	94130	415-745-3420	vincent@salimicm.com	Subcontinent Asian American	Male
Sama Construction Services	Ryan Luis	Espoy	4940 E Corrine Dr	Scottsdale	AZ	85254	720-878-3544	respoy@sama-cs.com	Hispanic American	Male
Samsa Engineering, Inc.	Samar	Saad	17011 Beach Blvd., Suite 900	Huntington Beach	CA	92647	714-475-4706	samar@samsaengineering.com	Subcontinent Asian American	Female
SAN DIEGUITO ENGINEERING, INC	Annie	Aguilar	1911 Palomar Oaks Way, Suite 200	Carlsbad	CA	92008	858-345-1149	aaguilar@sdeinc.com	Asian-Pacific American	Female
Sanveo, Inc.	Sheema	Javeed	39899 Balentine Dr, Ste 200	Newark	CA	94560	510-770-1900	contracts@sanveo.com	Subcontinent Asian American	Female
SARRO ASSOCIATES, INC	Suzanne	Sarro	2211 CHERRYSTONE DRIVE	SAN JOSE	CA	95128	408-891-0443	suzanne@sarroassociates.com	Caucasian	Female
SBP Construction and Management	Sylvia	Hartanto	362 N 3rd St	Bishop	CA	93514	510-760-1731	sylvia@sbp-cm.com	Asian-Pacific American	Female
SECUTRAC ENGINEERING	LEONARD	URQUIZA	43300 BUSINESS PARK DRIVE,	TEMECULA	CA	92590	951-551-6632	leonard@secutracengineering.co	Hispanic American	Male
SEDR Consulting, Inc.	Joe	Igber	5536 Martin Luther King Jr Way	Oakland	CA	94609	510-891-1186	joe@sedrconsulting.com	Black American	Male
Seismic Structures International LLC	Saif M.	Hussain	21550 Oxnard St., Suite 300	Woodland Hills	CA	91367	818-399-8660	saifh@ssieng.com	Subcontinent Asian American	Male
Sequoia Consultants, Inc.	PRIYANGA	DESILVA	361 W. GROVE AVENUE	ORANGE	CA	92865	714-974-6316	pdesilva@sequoiacon.com	Subcontinent Asian American	Male
Shahrish Shuvo Engineering P.C.	Md Shahrish	Shuvo	15 West 38th Street, Suite 806	New York	NY	10018	631-578-2493	sshuvo@shahrish.net	Subcontinent Asian American	Male
Shenoy Analytics LLC	Vasanth	Shenoy	8115 Kara Creek Rd	Frisco	TX	75036	703-473-3924	vshenoy@shenoyanalytics.com	Subcontinent Asian American	Male
Sidhu Consulting, LLC	Gurcharan Singh	Sidhu	1965 Camino Verdera, #461	Lincoln	CA	95648	530-822-6352	gurcharansidhu@sbcglobal.net	Subcontinent Asian American	Male
SIERRA ENGINEERING &	JOHN	YANGUBA	7144 FAIR OAKS BLVD, SUITE 1A	CARMICHAEL	CA	95608	504-505-5598	joyang1971@gmail.com	Black American	Male
Sierra Engineering Group, A	Jesus F.	Sierra	39500 Stevenson Blvd., Suite 107	Fremont	CA	94539	510-445-0550	info@sierraeng.com	Hispanic American	Male
SIERRA GEOTECH DBE INC	SHARATH	VEMURI	4470 Yankee Hill Rd, Suite 110	Rocklin	CA	95677	916-243-7078	info@sierrageotech.com	Subcontinent Asian American	Male
Sigma Engineering Solutions, Inc.	Joseph	Farre	4488 Wagon Trail Avenue	LAS VEGAS	NV	89118	702-247-4462	accounting@sigmanv.com	Hispanic American	Male
Silverbacq LLC	Michael	Anthony	5815 Maine Avenue	Bakersfield	CA	93313	213-926-4969	m.anthony@silverbacq.com	Black American	Male
SIMPLEX CONSTRUCTION	Rajesh	Soneja	7418 E. Woodsboro Ave	ANAHEIM	CA	92807	714-844-2020	rsoneja@simplex-cm.com	Subcontinent Asian American	Male
Simsona Corporation	Rakesh	Gupta	301 Hallex Hill Ct	Silver Spring	MD	20905	301-774-0880	raj@simsona.com	Subcontinent Asian American	Male
Singh & Associates, Inc.	Harvind	Singh	230 W MONROE ST STE 1400	CHICAGO	IL	60606	312-629-0240	hkaur@singhinc.com	Subcontinent Asian American	Male
Six Rivers Geosciences	Jennifer	Wilson	3521 TRINITY STREET	EUREKA	CA	95501	707-267-0963	jwilson@sixriversgeosciences.co	Hispanic American	Female
SKS ENGINEERING & PLANNING, INC	TERI KLONSKY	BECKETT	180 SOUTHAMPTON AVE	BERKELEY	CA	94707	510-525-4900	teri@sksengeeringinc.com	Caucasian	Female
SKS Engineering, Inc.	SAMSON	ENGEDA	15008 ESPOLA ROAD	POWAY	CA	92064	858-395-7368	ruth@sksengeering.com	Black American	Male
Skyline Consultants Inc.	Maliha	Malik	2900 Crestview Drive	Norco	CA	92860	951-316-6408	mmalik@skylineconsults.com	Subcontinent Asian American	Female
Smart Professional Structures Corp.	Jaime B.	Irahola	23362 Peralta Dr #1	Laguna Hills	CA	92653	415-244-2228	www@thespscorp.com	Hispanic American	Male
Solar Energy Fields, Inc.	NED	ARAUJO	8659 Red Oak St, Ste E	Rancho Cucamonga	CA	91730	909-758-8027	ned.araujo@solefields.com	Hispanic American	Male
Solved Engineering Inc.	Edward	William	1223 Cleveland Ave, Suite 200	San Diego	CA	92103	619-269-1813	admin@solvedeng.com	Black American	Male
Sommer Engineering Inc.	Merideth	Cann	334 Walnut St	Newport Beach	CA	92663	949-689-7219	merideth.cann@sommer-	Caucasian	Female
Sonika Corporation	Matthew	Ajiake	845 Market St	San Francisco	CA	94103	415-424-5577	majiake@sonikacorporation.com	Black American	Male
SORA Engineering	Rishi	Patel	7 Clipper Hill	Oakland	CA	94618	925-998-6591	rishi@soraengineering.com	Subcontinent Asian American	Male
SPC Geotechnical, Inc.	Panajotis	Chrysovergis	685 N Shepard Street	Anaheim	CA	92806	714-630-0321	taki@spcgeo.com	Asian-Pacific American	Male
SPECS Civil Solutions, Inc.	Gina	Spears	5430 Via Alcazar	San Diego	CA	92111	858-790-1890	gspears@specsbridge.com	Caucasian	Female
SPECS Engineering Group, Inc	Jose	Burbano	135 S. State College Blvd, Suite 200	Brea	CA	92821	626-497-8124	jburbano92@gmail.com	Hispanic American	Male
SPS ENGINEERS	SATINDER	SINGH	301 FALCON WAY	HERCULES	CA	94547	510-384-3785	spsingh@pacbell.net	Subcontinent Asian American	Male
SRK Engineering	Sherry	Kirkpatrick	2615 Auto Park Way, #105	Escondido	CA	92029	760-294-4012	skirkpatrick@srkeng.com	Asian-Pacific American	Female
Steiner Consulting Inc	Jill	Steiner	2216 Mapleleaf Ave	Newbury Park	CA	91320	818-620-1345	jill@steinerconsultinginc.com	Caucasian	Female
Stell Environmental Enterprises Inc	Julie	Erickson	3400 Bath Pike, Suite 300	Bethlehem	PA	18017	484-892-6820	holivera@stellee.com	Caucasian	Female
Sterling-Watson Engineering	Darren Sterling	Watson	1441 Huntington Dr. #1900	South Pasadena	CA	91030	626-232-3779	darren@sterling-watson.com	Black American	Male
Stratus Engineering Associates LLC	Gowri Shankar	Kowtha	3330 Cameron Park Drive, Suite	Cameron Park	CA	95682	530-676-6001	gkowtha@stratuseng.net	Subcontinent Asian American	Male

Company Name	Owner First	Owner Last	Physical Address	City	State	Zip	Phone	Email	Ethnicity	Gender
STRUCTECH, LLC	WIRA	TJONG	25600 SECRET MEADOWS DRIVE	CASTRO VALLEY	CA	94552	510-885-9888	structech@gmail.com	Asian-Pacific American	Male
STRUCTUS, INC.	Peter	Yu	160 PINE STREET, SUITE 300	SAN FRANCISCO	CA	94111	415-399-1710	peter@structusinc.com	Asian-Pacific American	Male
Substrate	SUNDEEP	JHUTTI	270 Crest Rd	Novato	CA	94945	415-246-4920	sunny@substrateinc.com	Asian-Pacific American	Male
Subsurface & Tunnel Engineering, LLC	MOHAMED	YOUNIS	1 Bank Street, Suite 260	Gaithersburg	MD	20878	301-685-5329	younisma@steng-llc.com	Black American	Male
Suenram & Associates, Inc.	Kathleen	Suenram	515 S. Flower St, 18th Floor	Los Angeles	CA	90071	213-297-7050	info@suenramassoc.com	Caucasian	Female
Summit CM, Inc.	Ken	Rice	2300 Clayton Rd Ste 1380	Concord	CA	94520	925-363-5560	grace.sarmiento@summitcm.co	Asian-Pacific American	Male
SUMMIT CONSULTING AND	Michelle	Gastelum	300 N. LAKE AVE., STE. 320	PASADENA	CA	91101	626-449-9052	mg@summit-engineers.com	Hispanic American	Female
Sun Engineering, LLC	Kenneth	Pratt	600 W. Hatcher Rd., Suite 200	Phoenix	AZ	85021	602-997-6800	kpratt@sunengineering.us	Black American	Male
Sunnie House Strategies	Afsaneh Sunnie	House	2301 Cortina Circle	Escondido	CA	92029	619-787-3777	sunnie@shousestrategies.com	Caucasian	Female
SWPPP SOLUTIONS, INC.	BARBARA JILL	BURNS	2361 NW Birkenfeld Way	Poulsbo	WA	98370	951-234-4299	jill@swpppsolutions.com	Caucasian	Female
Syrusa Engineering, Inc.	Jose	Corona	255 w central ave suite 204	BREA	CA	92821	714-784-6700	jcorona@syrusaengineering.com	Hispanic American	Male
System Metrics Group, Inc.	Tom	Choe	12 Geary Street, Suite 705	San Francisco	CA	94108	415-395-7000	tarek_hatata@sysmetgroup.com	Asian-Pacific American	Male
T J K M	Nayan	Amin	4305 Haceinda Drive, Suite 550	PLEASANTON	CA	94588	925-463-0611	tjkm@tjkm.com	Subcontinent Asian American	Male
T.M. Kilduff Consulting, Inc.	Todd	Kilduff	535 16th Street, Suite 620, Suite	Denver	CO	80202	848-469-1767	tkilduff@kilduffunderground.co	Hispanic American	Male
T.R. Holliman and Associates, Inc.	Thomas R.	Holliman	3543 Citrus Street	Highland	CA	92346	909-573-6802	trholliman@gmail.com	Asian-Pacific American	Male
T3W BUSINESS SOLUTIONS, INC	LISA A.	CARMAN	3921 AMPUDIA ST	SAN DIEGO	CA	92110	619-795-1018	lcarman@t3w.com	Caucasian	Female
Tabrizi Construction	Maryam	Rahmani	826 N Dianthus St	Manhattan Beach	CA	90266	424-212-9303	mrahmani@tabriziconstruct.com	Caucasian	Female
Tall Tree Engineering Inc.	Susanne	Loutsis	99 S Main St	Willits	CA	95490	707-841-2001	susanne@talltreeengineering.co	Caucasian	Female
Telamon Engineering Consultants, Inc	Mennor	Chan	855 FOLSOM STREET, # 142	SAN FRANCISCO	CA	94107	415-837-1336	proposal@telamoninc.com	Asian-Pacific American	Female
Terradyne Engineering, Inc.	A. Kumar	Palaniappan	354 E. Glade Road	Eules	TX	76039	817-952-7217	lbaker@terradyne.com	Subcontinent Asian American	Male
TGR GEOTECHNICAL, INC.	SANJAY	GOVIL	3037 S. HARBOR BLVD.	SANTA ANA	CA	92704	714-641-7189	sgovil@tgrgeotechnical.com	Subcontinent Asian American	Male
THA Consulting, Inc.	Janice	Haahs	470 Norristown Rd	Blue Bell	PA	19422	484-342-0200	bm@tha-consulting.com	Asian-Pacific American	Male
The Alliance Group Enterprise Inc.	Andy	Duong	3435 Wilshire Blvd, Suite 920	Los Angeles	CA	90010	323-609-6100	andy.duong@tagccorp.com	Asian-Pacific American	Male
The American Engineers	Ramon Edrick	Hilario	760 N Euclid St, Suite 206	Anaheim	CA	92801	310-760-6020	bd01@ame-eng.com	Asian-Pacific American	Male
the CK Group, Inc.	Ogbonna	Abarikwu	3933 E Edna Ave, Suite 103	Phoenix	AZ	85032	602-482-5884	jfunderburg@theckgroup.com	Black American	Male
The Design Build Collaborative	Jaime	Garza	4022 Berenice Pl	Los Angeles	CA	90031	213-663-2017	jaime@designcollaborate.com	Hispanic American	Female
The H-Korp Systems LLC	Angela	Haynesworth	16701 Melford Blvd, Suite 400	Bowie	MD	20715	240-229-5277	angela.haynesworth@thehkorps	Black American	Female
The Morcos Group, Inc.	Beata	Morcos	848 SOUTH RIDGELEY DRIVE	LOS ANGELES	CA	90036	310-479-4727	sherif@themorcosgroup.com	Caucasian	Female
The Ohmega Group Inc.	Mark	Morley	6000A Sawgrass Village Cir, Suite	Ponte Vedra Beach	FL	32082	904-807-6512	admin@ohmegagroup.com	Black American	Male
THE SALMERON GROUP ENGINEERING	Jorge I.	Salmeron	2990 Daisy Ave.	Long Beach	CA	90806	619-846-5207	tsgengsoln@gmail.com	Hispanic American	Male
THEIS ENGINEERING & ASSOCIATES	Lawrence	Theis	4309 Rose Ln	Concord	CA	94518	925-890-9732	larry@theis-engineering.com	Asian-Pacific American	Male
Thurai Consulting, Inc.	Ambi	Thurai	17722 Manchester Ave	Irvine	CA	92614	949-981-8349	ambi@thuraiconsulting.com	Asian-Pacific American	Male
Titan Infrastructure, LLC	Panduka	Marambe	4216 Westport Way	Dublin	CA	94568	408-802-9336	jmarambe@titaninfrastructureca	Subcontinent Asian American	Male
TL Engineering	Leopoldo	Trujillo	314 Colville Dr	San Jose	CA	95123	209-829-1553	ltrujillo@tlengineering.net	Hispanic American	Male
Tonon USA	Gloria	Tonon-Kozma	2028 E Ben White Blvd., Suite 240-	Austin	TX	78741	512-200-3051	info@tononeng.com	Caucasian	Female
Townsend Management, Inc.	ZAMIR	ZURAEK	P.O. BOX 24442	SAN FRANCISCO	CA	94124	415-285-9009	zamir_zuraek@tmi-cm.com	Asian-Pacific American	Male
TOYAMA & ASSOCIATES	STEVEN	TOYAMA	21741 CENTURIAN WAY	SANTA CLARITA	CA	91350	661-296-3880	toyama_assoc@earthlink.net	Asian-Pacific American	Male
TRAFFIC CONTROL ENGINEERING, INC.	David	Kuan	2687 SATURN STREET	BREA	CA	92821	714-447-6077	trafficcontroleng@yahoo.com	Asian-Pacific American	Male
TRAFFIC PATTERNS, LLC	JAIME	RODRIGUEZ	6701 Koll Center Parkway, Suite	Pleasanton	CA	94566	408-916-8141	jaime.radriguez@trafficpatternsll	Hispanic American	Male
Traffiqure LLC	SEAN	QIAN	347 S. Bouquet St., Unit 7311	Pittsburgh	PA	15213	732-778-4869	admin@traffiqure.com	Asian-Pacific American	Male
Translutions, Inc.	Sandipan	Bhattacharjee	17632 Irvine Blvd, Ste 200	Tustin	CA	92780	949-656-3131	sandipan@translutions.com	Subcontinent Asian American	Male
TransMat, Inc.	Kreethai	Mekchai	243 W Chestnut Ave	Monrovia	CA	91016	909-293-9186	transmatinc@gmail.com	Asian-Pacific American	Male
TRANSSOLUTIONS, LLC	Belinda G.	Hargrove	14600 TRINITY BLVD., SUITE 200	FORT WORTH	TX	76155	817-359-2950	bhargrove@transsolutions.com	Caucasian	Female
TRI CITY ENGINEERING INC	Dan	Jauregui	4630 W. JENNIFER AVENUE, SUITE	FRESNO	CA	93722	559-696-6216	danj@tricityengineering.com	Hispanic American	Male
TRIDENT CPM CONSULTING	Michael	Vega	3878 EAST FIRST STREET	LOS ANGELES	CA	90063	323-363-6161	mike@tridentcpm.com.	Hispanic American	Male
Trinity Geotechnical Engineering, Inc.	Jeffrey	Magalong	13230 EVENING CREEK DR., SUITE	SAN DIEGO	CA	92128	858-486-2888	jeffrey.magalong@trinityge.com	Asian-Pacific American	Male
Truss Engineering Inc.	Zain	Abedin	949 Timber Lane	Reading	PA	19608	610-741-7184	abedin_ca@yahoo.com	Subcontinent Asian American	Male
TSI ENGINEERING, INC	Maqsood	Ali	4600 ROSEVILLE RD Suite 140	NORTH HIGHLANDS	CA	95660	916-571-5731	ali@tsi3.com	Subcontinent Asian American	Male

Company Name	Owner First	Owner Last	Physical Address	City	State	Zip	Phone	Email	Ethnicity	Gender
Tully, Inc.	ROBIN	TULLY	1650 N. Lincoln St., Suite A	Dixon	CA	95620	707-693-1926	robin@tullygroup.com	Hispanic American	Female
UGE & ECS, INC.	NANCY	ESPIE-	550 N. FIGUEROA ST., UNIT 6036	LOS ANGELES	CA	90012	213-625-1016	nancy@ugeecs.com	Black American	Female
UNDER CONSTRUCTION	PEDRO	ORSO-DELGADO	776-179 EASTSHORE TERRACE	CHULA VISTA	CA	91913	619-598-2063	p.orso@hotmail.com	Hispanic American	Male
UNICO Engineering, Inc.	Cesar	Montes de Oca	80 BLUE RAVINE RD, SUITE 250	FOLSOM	CA	95630	916-900-6623	cesar@unicoengineering.com	Hispanic American	Male
UNIFIED INDUSTRIES INCORPORATED	Theodore	Adams	5680 King Centre Dr., Suite 800	Kingstowne	VA	22315	703-922-9800	pettit@uui.com	Black American	Male
UP TRANSPORTATION ENGINEERING	Ramon C.	Gonzalez Garcia	10766 Wellworth Ave	Los Angeles	CA	90024	323-376-1483	ramonc.gonzalez@urbanprospec	Hispanic American	Male
UTILITY SYSTEMS SCIENCE &	ANTHONY	CHAVEZ	601 PARKCENTER DRIVE, STE 209	SANTA ANA	CA	92705	714-542-1004	tonyc@uscubed.com	Hispanic American	Male
V & A Inc.	Jose	Valle	1111 S. Grand Ave, Ste 103	Los Angeles	CA	90015	213-972-9700	jose.varias@va-incorp.com	Hispanic American	Male
V&A Consulting Engineers, Inc.	Debra	Kaye	1000 BROADWAY, SUITE 320	OAKLAND	CA	94607	510-903-6600	mcamareno@vaengineering.com	Caucasian	Female
V+M Structural Design, Inc.	Schaun	Valdovinos	5 Smith St	Seattle	WA	98109	206-880-1533	schaun1@yahoo.com	Hispanic American	Male
VCA Engineers, Inc.	Virgil	Aoanan	1041 S. GARFIELD AVE. #210	ALHAMBRA	CA	91801	323-729-6098	virgil.aoanan@vcaeng.com	Asian-Pacific American	Male
VDCO TECH INC	CINDY W	BALDWIN	648 Cascade Falls Dr	Weston	FL	33327	954-256-8326	cbaldwin@vdcotech.com	Caucasian	Female
Veneklasen Associates, Inc.	Anika	Atwal	1711 16TH ST.	SANTA MONICA	CA	90404	310-450-1733	aatwal@veneklasen.com	Subcontinent Asian American	Female
Venus Power-Com Supply, LLC	Sheena	King	2 Cortlandt St, South Street Lofts	Mount Vernon	NY	10550	646-248-7050	sheena@venussupply.com	Caucasian	Female
Veridico Group, Inc	VIDA G.	WRIGHT	1305 Meadowvista Way	Roseville	CA	95661	916-865-4170	vida.wright@veridicogroup.com	Caucasian	Female
VEXER ENGINEERING	Roberto	Martinez	626 TIGER LILY LANE	IMPERIAL	CA	92251	760-355-9499	vexercon@gmail.com	Hispanic American	Male
Via Engineering	Silvia R.	Aldrete	7723 York Ave	Whittier	CA	90602	323-244-0140	admin@viaengr.com	Hispanic American	Female
VIATechnik LLC	Patricia	Dy Buncio	200 E Randolph Street, Suite 5400	CHICAGO	IL	60601	312-462-1060	danielle@viatechnik.com	Hispanic American	Female
Vic Thompson Company	Christine	Norton	3751 New York Avenue, Suite 140	Arlington	TX	76014	817-557-5600	dtalbert@vtc.us.com	Caucasian	Female
visha consultants, inc	GOPALAN	VISHNAN	1869 park oak drive	Roseville	CA	95661	775-771-0269	gvishnan@hotmail.com	Subcontinent Asian American	Male
Vistara Construction Services, Inc.	Sanjiv	Pillai	728 West Jackson Boulevard, Suite	Chicago	IL	60661	312-986-8660	info@vistara.com	Subcontinent Asian American	Male
VLG Engineering	VICKI	GRAY	2569 Park Boulevard T201	Palo Alto	CA	94306	949-422-0700	vlgeng@aol.com	Caucasian	Female
VMC LLC	Angela	Merrifield	1650 West End Blvd., Suite 100	St. Louis Park	MN	55416	763-259-5767	amerrifield@vmcllc.com	Asian-Pacific American	Female
VN Tunnel and Underground, Inc.	Tung Thanh	Vu	884 E San Felipe Hill	Azusa	CA	91702	626-708-7675	tung.vu@vntuinc.com	Asian-Pacific American	Male
VSCE, Inc.	Jesus	Vargas	1970 Broadway, Suite 260	Oakland	CA	94612	510-835-5001	info@vsceinc.com	Hispanic American	Male
VST Engineering Inc	Dominic	Tafoya	344 20th St	Oakland	CA	94612	303-868-1448	dtafoya@vst.engineering	Hispanic American	Male
WAGNER ENGINEERING & SURVEY, INC	Stephanie	Wagner	17134 DEVONSHIRE STREET, SUITE	NORTHRIDGE	CA	91325	818-892-6565	mail@wesinc.org	Caucasian	Female
WALKER RIVER CONSTRUCTION, INC.	GYPSY	HOLMAN	31105 PASTURE ROAD	SCHURZ	NV	89427	775-224-1883	rafterg@hotmail.com	Native American	Female
Watearth, Inc.	Jennifer	Walker	3371 Glendale Blvd, Suite 100	Los Angeles	CA	90039	213-248-4554	jwalker@watearth.com	Caucasian	Female
Water Resources Engineering, Inc.	Gloria	Fleitas	22 Battery Street, Suite 202	San Francisco	CA	94111	415-538-7838	gfleitas@wrewater.com	Hispanic American	Female
WCD & Associates, LLC	WESLEY	CULLUMBER	6930 DESTINY DRIVE SUITE 300	ROCKLIN	CA	95677	916-251-9798	wcullumber@wcdassociates.com	Native American	Male
Webster Engineering, Inc.	Katherine	Webster	3871 Missouri Flat Road	Placerville	CA	95667	916-521-6932	katherine@websterengineering.	Caucasian	Female
Wenhan LLC	John	Fu	1020 Jackson St. Unit 402, unit 402	Oakland	CA	94607	925-519-9853	jfubart@gmail.com	Asian-Pacific American	Male
Wescom Solutions	Elizaveta	Wiese	20640 Via Breve	Yorba Linda	CA	92886	310-490-4897	lisa.wiese@wescom-	Caucasian	Female
WEST COAST CIVIL, INC	Anthony	Gonzalez	9740 Appaloosa Road Suite 200	San Diego	CA	92131	858-869-1332	anthony@westcoastcivil.com	Hispanic American	Male
Wethington Engineering, Inc.	Heather	Wethington	916 Larable Court	Paso Robles	CA	93446	805-203-3037	heather@wethingtonengineering	Caucasian	Female
WHITLOCK & WEINBERGER	DALENE	WHITLOCK	490 MENDOCINO AVENUE, SUITE	SANTA ROSA	CA	95401	707-542-9500	crasmussen@w-trans.com	Caucasian	Female
Wildscape Engineering Inc.	Carol	Beahan	1901 Lisa Maloff Way Suite 108	SOUTH LAKE TAHOE	CA	96150	530-600-1810	carol@wildscape-	Caucasian	Female
Willbanks Environmental Consulting,	Noelle	Willbanks	8413 N Millbrook Ave, Suite 110	Fresno	CA	93720	559-797-4181	noelle@willbanksenvco.com	Caucasian	Female
Wiltec	MOSES	WILSON	596 NORTH LAKE AVENUE, SUITE	PASADENA	CA	91101	626-564-1944	denni@wiltecusa.com	Black American	Male
WRAAB	Amna Ali	Butt	400 Eastbrook Way	Sacramento	CA	95835	530-761-8051	amna.butt@wraab.com	Caucasian	Female
XYPLES LLC	Tochukwu	Okonkwor	2021 GUADALUPE ST. STE. 260	AUSTIN	TX	78705	404-488-8811	tokonkwor@xyples.com	Black American	Male
Yao Engineering, Inc.	Felix	Yao	60 N Daisy Ave, Suite 2C	Pasadena	CA	91107	407-493-4941	fyao@yaoengineering.com	Asian-Pacific American	Male
YDG ENGINEERS INC	SAM	YOO	2930 W IMPERIAL HWY STE 516	INGLEWOOD	CA	90303	310-912-5008	syoo@ydgengineers.com	Asian-Pacific American	Male
YEI ENGINEERS, INC.	Patrick	Mallillin	7677 Oakport Street, Ste. 200	Oakland	CA	94621	510-383-1050	fmoran@yeiengineers.com	Asian-Pacific American	Male
Yonas Misgina	Yonas	Misgina	515 Flower St, Ste 1919	Los Angeles	CA	90071	818-399-9135	info@nazarethcivil.com	Black American	Male
Yushin Consulting Group, Inc.	Yushin	Imura	1839 N Temperance Ave	Fresno	CA	93727	510-228-6961	yushin@ycg.io	Asian-Pacific American	Male
YX & ASSOCIATES, INC.	YVETTWE Q.	XU	3052 OVERLOOK DRIVE	VALLEJO	CA	94591	707-558-9688	yx@yxa.us	Asian-Pacific American	Female

Company Name	Owner First	Owner Last	Physical Address	City	State	Zip	Phone	Email	Ethnicity	Gender
Z&K Consultants, Inc.	Crystal	Faqih	22295 Jessamine Way	CORONA	CA	92883	951-310-7470	cfaqih@zandkconsultants.com	Caucasian	Female
Zamini Inc.	Zara	Plasencia	64 Lone Mountain	Irvine	CA	92602	714-475-8690	zara@zamini.com	Caucasian	Female
Zenith Engineers Inc	Sentil	Pulyadi	7041 Koll Center Parkway, Unit 200	Pleasanton	CA	94566	415-619-6000	walsh@zenithengineers.com	Subcontinent Asian American	Male
Zephyr UAS, Inc.	Janelle	Patterson	725 W Town and Country Road,	Orange	CA	92868	714-835-6355	janelle.patterson@zephyruas.co	Hispanic American	Female
ZONE Traffic Engineering Consulting,	Bobby	Horn	4803 34th Street	San Diego	CA	92116	619-984-9987	ryan@zonetrafficeng.com	Caucasian	Male
ZSE & Associates	Saba	Engineer	7030 Gaskin Pl	Riverside	CA	92506	818-522-7966	saba@zseassociates.com	Subcontinent Asian American	Female
Zuma Engineering and Research, LLC	GARY	WILSON	2236 HILLSBORO AVENUE	LOS ANGELES	CA	90034	310-738-4653	info@zumaengineering.com	Black American	Male
541340 - Drafting Services (193 Firms)										
2meart.com	Sean	Twomey	4022 sunrise blvd, 120	rancho cordova	CA	95742	415-573-6474	sean@2meart.com	Black American	Male
3Vi, Inc.	Zara	Younossi	2603 Camino Ramon, Suite 200	San Ramon	CA	94583	925-236-0170	zara@3vi.us	Caucasian	Female
A2 STUDIOS, INC	JOSE ANTONIO	GARCIA	7851 University Ave, #207	La Mesa	CA	91942	619-925-1061	asquared@asquaredstudios.com	Hispanic American	Male
ACCULINE SURVEY, INC	RUDY P.	PACHECO	1919 GRAND AVE., SUITE 1G	SAN DIEGO	CA	92109	858-483-6665	acculinesurvey@sbcglobal.net	Hispanic American	Male
Acosta Engineering Solutions, P.C.	Maritza	Acosta	1300 Clay Street, Suite 600	Oakland	CA	94612	415-426-7826	macosta@acostaes.com	Hispanic American	Female
ActiveWayz Engineering, Inc.	Admas	Zewdie	2170 The Alameda, Suite 200	San Jose	CA	95126	408-318-5028	admas@activewayz.engineering	Black American	Male
ADCOMM Engineering LLC	Susan	Ronning	18809 Autumn Way	Sandy	OR	97055	971-718-7574	admin@adcomm911.com	Asian-Pacific American	Female
Advanced Railway Innovations	Nicholas	Bird	4892 Japatul Spur	Alpine	CA	91901	971-221-2146	nick@adv-rail.net	Native American	Male
Aetypic, Inc.	DENNIS	WONG	7 FREELON STREET	SAN FRANCISCO	CA	94107	415-762-8388	info@aetypic.com	Asian-Pacific American	Male
AGA DESIGN GROUP	GOITOM	TEKLETSION	2100 N. SEPULVEDA BLVD., SUITE	MANHATTAN BEACH	CA	90266	310-546-5550	aga@agarchitecture.com	Black American	Male
AIM Engineering Consultants, Inc.	Donya	Amiri	5854 Sterling Greens Cir	Pleasanton	CA	94566	925-495-1234	donya@aimeci.com	Caucasian	Female
ALIMO ARCHITECTS INC	AUDREY	ALIMO	516 N. VIRGIL AVE, SUITE A	LOS ANGELES	CA	90004	310-717-2822	audrey@alimoarchitects.com	Caucasian	Female
ALLIANCE ENGINEERING	KENNETH S.	NGAI	4701 PATRICK HENRY DR., #10	SANTA CLARA	CA	95054	408-970-9888	ken@aec-engineers.com	Asian-Pacific American	Male
ALMENDARIZ CONSULTING, INC	Mateo	Almendariz	1136 Suncast Ln., Ste. #9	El Dorado Hills	CA	95762	916-939-3392	ma@almendarizconsulting.com	Hispanic American	Male
AMC Consulting, Inc.	Anthony	Castaneda	310 Via Vera Cruz, STE 204	San Marcos	CA	92078	760-539-7979	tony@amcconsultinginc.com	Hispanic American	Male
Anderson Gould Jr	Anderson	Gould, Jr.	916 Saw Drive, Unit 101	Corona	CA	92878	949-573-6461	agouldjr@gmail.com	Native American	Male
Angenious Engineering Services, Inc.	Darren	Cheah	26000 Towne Centre Drive, Suite	Foothill Ranch	CA	92610	949-599-5400	andy.cheah@angenious-es.com	Asian-Pacific American	Male
Arakelyan Drafting Services	VALENTINA	ARAKELIAN	1545 E. ORANGE GROVE BLVD.	PASADENA	CA	91104	626-319-8547	arakelyan_v@yahoo.com	Caucasian	Female
ARB ELECTRICAL, INC.	Rochelle	Balkwell	1401 N El Camino Real suite 201	San Clemente	CA	92672	949-584-0696	abalkwell@arbelectric.com	Caucasian	Female
ARC ENGINEERS, INC.	ADRIEL	LARA	6795 ANNMAR DRIVE	SAN DIEGO	CA	92139	619-581-3113	arcengineersinc@gmail.com	Hispanic American	Male
Architectural Engineering Technologies	Uyen	Pham	5132 Stone Canyon Avenue	Yorba Linda	CA	92886	714-837-2177	upham@aetandassociates.com	Asian-Pacific American	Female
Archline Studio, Inc.	Arlette	Mulford	2614 Aiken Ave	Los Angeles	CA	90064	310-699-7387	arlette@archlinestudio.com	Caucasian	Female
Austell A Engineering, LLC	Michael A.	Austell	16735 School	SOUTH HOLLAND	IL	60473	312-428-1833	austell.a.engineering@gmail.com	Black American	Male
AYCE Consulting Engineers, Inc.	Khanh (Kandice)	Nguyen	930 E Santa Ana Blvd, Suite 430	Santa Ana	CA	92701	855-292-3462	ayce@ayceinc.com	Asian-Pacific American	Female
B A Inc.	Hope	Bullock	750 W San Vicente Blvd, 800 West	Los Angeles	CA	90069	213-622-2100	info@baincorp.com	Black American	Male
Barrio Planners Inc.	FRANK	VILLALOBOS	5271 EAST BEVERLY BLVD	LOS ANGELES	CA	90022	323-726-7734	frank@barrioplanners.com	Hispanic American	Male
Bennett Engineering Services Inc	Stacey	Lynch	1082 SUNRISE AVENUE, SUITE 100	ROSEVILLE	CA	95661	916-743-8722	kcates@ben-en.com	Caucasian	Female
Beyaz & Patel, Inc.	YOGESH	PATEL	10920 Via Frontera, Suite 210	San Diego	CA	92127	858-451-0374	spatel@beyazpatel.com	Subcontinent Asian American	Male
BHT ENGINEERING INC	JUAN M.	PANTOJA	218 S. H STREET, SUITE 201	BAKERSFIELD	CA	93304	661-558-4641	juan@bhtengineering.com	Hispanic American	Male
BJJ&J Consultant	Grover	Williams	29491 Rancho California Road Apt	TEMECULA	CA	92591	951-365-0242	gwjr@bjjandjconsultant.com	Black American	Male
Bolima Drafting & Design, Inc.	William	Bolima	1904 3RD AVE STE 711, Suite 711	SEATTLE	WA	98101	206-332-9729	ebolima@bolima.com	Native American	Male
Brahmbhatt Architects, Inc.	Sumit	Brahmbhatt	14425 Shadybend Drive	Hacienda Heights	CA	91745	323-474-8344	sumit@brahmarch.com	Subcontinent Asian American	Male
Braylo DBA PlantekWest	Sandra	Burga	1440 Harbor Blvd, Ste 100	Fullerton	CA	92835	310-486-2242	projects@plantekwest.com	Hispanic American	Female
Build XD, LLC	Ramo	Khem	2210 Westwind Way	Signal Hill	CA	90755	562-477-6431	rkhem@buildxd.com	Asian-Pacific American	Male
BURNE ENGINEERING SERVICES, INC	LORI	BURNE	5137 Golden Foothill Pkwy, Ste	El Dorado Hills	CA	95762	530-672-1600	lori@burneengineering.com	Caucasian	Female
C & J Technical Solutions and Services,	John L	Jolly III	4000 Valley Blvd., STE 103	Walnut	CA	91789	909-598-6067	jjolly@cjts.net	Black American	Male
CADRE DESIGN GROUP, INC.	ALBERT	SANCHEZ	7543 OLD PEAR HILL LANE	PENRYN	CA	95663	916-663-2300	asanchez@cadredg.com	Hispanic American	Male
CANETE MEDINA CONSULTING GROUP	Isabel J	Canete-Medina	445 S. Figueroa St., 31st Floor	Los Angeles	CA	90071	626-986-8314	dbe2023@canetemedina.com	Asian-Pacific American	Female
CDH Utility Solutions	Jermaine	Heard	1100 Peachtree St NE, Suite 200	Atlanta	GA	30309	404-465-3341	info@cdhus.com	Black American	Male
CECIL & CECIL ENTERPRISES, INC.	Coreen U.	Cecil	931 ENTERPRISE DRIVE	SACRAMENTO	CA	95825	916-469-3799	cce@cecilinc.com	Hispanic American	Female

Company Name	Owner First	Owner Last	Physical Address	City	State	Zip	Phone	Email	Ethnicity	Gender
CENTRAL VALLEY ENGINEERING AND	NICK	SAHOTA	2511 Logan St	Selma	CA	93662	559-891-8811	nsahota@cveas.com	Subcontinent Asian American	Male
Chen Ryan Associates, Inc.	Monique	Chen	3900 Fifth Ave, Suite 310	San Diego	CA	92103	619-795-6086	vpena@cramobility.com	Asian-Pacific American	Female
CHI CONSULTING ENGINEERS	Qi	Ye	47 Maple Street, Suite A201	Summit	NJ	07901	908-516-1993	qye@chiengineers.com	Asian-Pacific American	Male
Cirius Engineering, LLC	Earl	Faust	1485 Bayshore Blvd., Suite 420	San Francisco	CA	94124	415-404-5119	efaust@ciriusengineering.com	Black American	Male
Citizen Gen. Contractors Inc.	Mustansar	Bhatti	2081 East 57th Street	Brooklyn	NY	11234	347-922-4800	citizenconstruction@gmail.com	Subcontinent Asian American	Male
CIVIL SENSE INC	HENRY	PENG	13475 DANIELSON STREET, SUITE	POWAY	CA	92064	858-922-5462	henry@civil-sense.com	Asian-Pacific American	Male
CivilEarth	Peter	Meng	17390 Drake Street	Yorba Linda	CA	92886	714-312-6568	pmeng@civilearth.com	Asian-Pacific American	Male
Clark Architects, Inc.	Marie	Clark	28107 Evening Star Dr	Menifee	CA	92585	612-636-1529	mclark@clark-arch.com	Caucasian	Female
Coda Group, Inc	Jennifer	Turchin	11035 Lavender Hill Drive, Ste 160-	Las Vegas	NV	89135	702-795-2285	jennifer@codagroupinc.com	Caucasian	Female
Cornerstone Studios, Inc.	Jeff	Kim	951 E SANTA ANA BLVD.	SANTA ANA	CA	92701	714-973-2200	jeff@csstudios.com	Asian-Pacific American	Male
CPM Partners, Inc.	Maribel	Janecek	535 ENCINITAS BLVD., SUITE 114	ENCINITAS	CA	92024	562-365-4969	accounting@cpm-partners.com	Caucasian	Female
CQMS, Construction Quality	Alicia	Asgari	27075 Cabot Rd, Suite 101	Laguna Hills	CA	92653	949-281-9075	alicia.asgari@cqmscorp.com	Caucasian	Female
CREATIVE BUILDS CORPORATION	Rodolfo	Farber	925 B STREET, SUITE 601	SAN DIEGO	CA	92101	619-269-1320	rodolfo@creativebuildsusa.com	Hispanic American	Male
Crossroad Lab	Vignesh	Swaminathan	10496 Byrne Ave	Cupertino	CA	95014	408-930-3061	vignesh@crossroadlab.com	Subcontinent Asian American	Male
CRUZ ESTRELLA'S CADD & DRAFTING	CRUZ	ESTRELLA	2003-65 BAYVIEW HEIGHTS DR.	SAN DIEGO	CA	92105	619-886-0173	estrellacadd@yahoo.com	Hispanic American	Male
Culinary Conceptions, LLC	CHRISTOPHER	BRISCOE	10001 VILLAGE GREEN DRIVE	WOODSTOCK	MD	21163	410-998-3887	bonnie@culinary-	Black American	Female
CURRENT DESIGN AND DRAFTING	Raymond C.	Current	1237 BOYSENBERRY DRIVE	DESOTO	TX	75115	214-208-4957	raymond.current@cddslc.com	Black American	Male
D'LEON CONSULTING ENGINEERS	Borja	Leon	3748 Bayer Ave Suite 101, STE. 101	Long Beach	CA	90808	562-989-4500	borja.leon@dleonengineers.com	Hispanic American	Male
Darnell Technical Services, Inc.	Pamanita	Hopkins	910 W. 17th Street, Suite A	Santa Ana	CA	92706	714-285-0082	pam@darnelltechnical.com	Black American	Female
DC Engineering Group	Morteza	Delpasand	13905 Artesia Blvd.	Cerritos, CA	CA	90703	213-628-3023	mdelpasand@dcengineeringgrou	Subcontinent Asian American	Male
DE GROUP	Hajaah M.	DEEN	2175, THE ALAMEDA, SUITE 100	SAN JOSE	CA	95126	408-345-3860	hdeen@degrou.net	Subcontinent Asian American	Male
DEENSCORP, INC	HAJAAH M.	DEEN	2175 THE ALAMEDA, SUITE 100	SAN JOSE	CA	95126	408-345-3860	hdeen@deenscorp.com	Subcontinent Asian American	Male
DIABLO ENGINEERING GROUP	JENNIFER	HARMON	1300 CLAY STREET, SUITE 600	OAKLAND	CA	94612	510-550-8959	jennifer@diabloengineeringgrou	Caucasian	Female
DNA Detailing & BIM LLC	Daniella	Castro	760 N 5th St	San Jose	CA	95112	408-695-3379	alyssa@dnadetailing.com	Hispanic American	Female
DRM International, Inc.	Arnold	Young	1629 K St NW	Washington	DC	20006	202-944-3390	ayoung@drmintl.com	Black American	Male
DRP Engineering, Inc	Saik-Choon	Poh	1111 Corporate Center Drive, Suite	Monterey Park	CA	91754	213-407-4467	scpoh@drpwater.com	Asian-Pacific American	Male
DUNN ENGINEERING CONSULTANTS	Michael	Mboggo	15559 BOW STRING ST	Victorville	CA	92394	424-249-0796	michaelmboggo@yahoo.com	Black American	Male
DYNAMIC CONSULTING ENGINEERS,	CARLOS	BELTRAN	2415 IMPERIAL BUSINESS PARK	EL CENTRO	CA	92251	760-545-0162	cbeltran@dceinc.pro	Hispanic American	Male
E.W. Moon, Inc.	Elvin W	Moon	5601 West Slauson Avenue, Suite	Culver City	CA	90230	310-815-9901	ewmoon@ewmooninc.net	Black American	Male
EDIFICA USA	Luis	Vesga	400 COYOTE PASS	LAKE FOREST	CA	92610	323-800-8140	info@edificausa.com	Hispanic American	Male
Electrical Service Plus, Inc.	Rodolfo	Hernandez	837 W LAMBERT RD	BREA	CA	92821	714-213-8301	bhernandez@electricalserviceplu	Asian-Pacific American	Male
Elite Transportation Group, Inc.	Lin	Zhang	1488 Falcon Ct	Sunnyvale	CA	94087	510-673-9656	lzhang@elitetransportationgroup	Asian-Pacific American	Male
Engineering Design Consultants, Inc.	Bobby	Johnson	3911 N Cordoba Ave, Unit B	Spring Valley	CA	91977	619-660-1355	admin@endeconinc.com	Black American	Male
Enroad Engineering Inc.	Kamal	Bhayal	12680 Elisa Lane, 222	San Diego	CA	92128	562-652-5298	kbhayal@gmail.com	Asian-Pacific American	Male
FAST TRACK ENGINEERING	Gilbert	Torres	5835 W. Vine Ave.	Visalia	CA	93291	559-731-6608	fstrackinc@gmail.com	Hispanic American	Male
FPL and Associates, Inc.	Fong-Ping	Lee	30 Corporate Park, Suite 401, Suite	Irvine	CA	92606	949-252-1688	fplee@fplandassociates.com	Asian-Pacific American	Male
Gasteiger Engineering LLC	Michael	Phillips	17322 County Hwy J	Chippewa Falls	WI	54729	657-444-7194	michaelp@gas-eng.com	Hispanic American	Male
Geocadd, Inc.	Sandra	Williamson	4049 1ST ST, Suite 123	Livermore	CA	94551	925-391-3668	sandra@geocaddsurveys.com	Caucasian	Female
Geografika Consulting	Megan	Gosch	1108 PALM AVENUE	SAN MATEO	CA	94401	650-759-4482	megan@geografika.com	Caucasian	Female
Geospatial Professional Solutions, Inc.	Maria Alicia	Ramos	3151 AIRWAY AVENUE G2	COSTA MESA	CA	92626	949-459-3052	aramos@gpsi-corp.com	Asian-Pacific American	Female
GEOSTRUCTURAL ENGINEERING INC	Andre Stephen	Hawks	25A Crescent Dr #185	Pleasant Hill	CA	94523	707-322-3507	andre.hawks@geostructuralengi	Hispanic American	Male
GETTER ENGINEERING INC	LINDA	CHEN-GETTER	2900 BRISTOL STREET D-103	COSTA MESA	CA	92626	949-466-2232	linda.chen@cox.net	Asian-Pacific American	Female
Greater Than DD LLC	Javier	Malespin	7929 Brookriver Drive, Suite 200A	Dallas	TX	75247	213-500-2899	jmalespin@greaterthandd.com	Hispanic American	Male
H&H ENGINEERING AND	JOSE L.	HURTADO	24038 NECTAR WAY	RAMONA	CA	92065	760-789-5245	handhcms@yahoo.com	Hispanic American	Male
HKT ENGINEERING, INC.	HAILU	KEREMO	369 BELLEVUE AVENUE, APT. 201	OAKLAND	CA	94610	415-794-0478	hailu.keremo@gmail.com	Black American	Male
Hugo Villanueva	Hugo D.	Villanueva	657 JOHN DRIVE	CORONA	CA	92879	951-552-4667	hugovang7@aol.com	Asian-Pacific American	Male
ICI Engineers, Inc.	Joe	Ablay	4000 Valley Blvd., Suite 105	Walnut	CA	91789	909-444-1800	joe.ablay@iciengineers.com	Asian-Pacific American	Male
IQON ENGINEERS, INC.	ABU SYED MD	ISRAIL	10 TURNING LEAF WAY	AZUSA	CA	91702	626-815-7770	israil@iqoneng.com	Subcontinent Asian American	Male

Company Name	Owner First	Owner Last	Physical Address	City	State	Zip	Phone	Email	Ethnicity	Gender
J&C Consulting Services dba Jaime	JAIME	JONES	5 Thomas Mellon Cir Suite 150	San Francisco	CA	94134	510-851-3538	jaimejone@gmail.com	Black American	Male
JAD & Associates LLC	Joseph	Dilay	4175 E. La Palma Ave., Suite 125	Anaheim	CA	92807	213-372-5702	gdilay@jadandassociates.com	Asian-Pacific American	Male
JAMES TRANSPORTATION GROUP	JOHN C	JAMES, II	1120 IRON POINT ROAD, SUITE 130	FOLSOM	CA	95763	916-792-5547	jcjames@jamestrans.com	Black American	Male
Janet Kim Group LLC	Janet (Hayoung)	Kim	2 Hilltop Cir	Rancho Palos Verdes	CA	90275	310-606-9509	janetkimgroup@gmail.com	Asian-Pacific American	Female
Jenkins/Gales & Martinez, Inc.	Ryan	Gales	6033 W. CENTURY BLVD. #601,	LOS ANGELES	CA	90045	310-645-0561	rgales@jgminc.com	Black American	Male
JESUS NOEL BACLIT	JESUS NOEL	BACLIT	6954 COTTONWOOD CIRCLE	EASTVALE	CA	92880	626-524-3991	elchuy@aol.com	Asian-Pacific American	Male
Kallaway Design	EILEEN	KALLAWAY	237 Grey Whale	The Sea Ranch	CA	95497	415-297-5075	kallawaydesign@aol.com	Caucasian	Female
Kennard Design Group, Inc.	Gail	Kennard	12208 Riverside Drive, #303	Valley Village	CA	91607	213-237-0579	gmk@kdgarchitects.com	Black American	Female
KILOGRAPH	Keely	Colcleugh	304 S Broadway, Suite 310	Los Angeles	CA	90013	213-908-2209	administration@kilograph.com	Caucasian	Female
Kritzinger & Rao	Srivinas M.	Rao	117 E. Colorado Blvd, Suite 600	Pasadena	CA	91105	626-219-1785	contracts@krdesigninc.com	Subcontinent Asian American	Male
LA Design Group, Inc. (LADG)	Fariba	Shantiyai	21671 Gateway Center Drive, Suite	Diamond Bar	CA	91765	909-860-1010	fshantiyai@ladesigngroup.net	Caucasian	Female
Landmark Surveying Solutions, Inc	JANET	NAKADA	301 N. 9TH STREET	REDLANDS	CA	92374	909-863-9044	jnakada@landmark-ss.com	Asian-Pacific American	Female
LAURA KAY DUNBAR, INC	LAURA KAY	DUNBAR	394 E Main Street Suite 201	Ventura	CA	93001	805-558-1223	theakeenagroup@gmail.com	Caucasian	Female
Leothacue Enterprises, Inc.	Jodie	Leothacue	4816 S Ansley Ave	Ontario	CA	91762	310-963-5108	jl@leiconstructors.com	Asian-Pacific American	Female
Lighting Partners Integrated	Kevin	Bell	3235 Carswell Bend, Suite A-2	Cumming	GA	30028	860-777-5731	kbell@lpieast.com	Black American	Male
Livia Shi, Designer	Livia	Shi	11006 SUNNYBRAE AVENUE	CHATSWORTH	CA	91311	818-645-3376	livia@socal.rr.com	Asian-Pacific American	Female
LVR International	Lia	Reyes	1601 N. SEPULVEDA BLVD. #789	MANHATTAN BEACH	CA	90266	888-471-4777	lvr@lvrintl.com	Asian-Pacific American	Female
MA Engineering	Adolfo	Mota	1000 S Fremont Avenue, Suite	Alhambra	CA	91803	619-518-1947	amota@m-aengineering.com	Hispanic American	Male
Madole & Associates, Inc.	Mark	Bertone	9302 Pittsburgh Avenue, Suite 230	Rancho Cucamonga	CA	91730	909-481-6322	rquincey@madoleinc.com	Hispanic American	Male
Magallanes Drafting & Design, LLC	Jason	Fuentes	14401 Robbie Ct	Baldwin Park	CA	91706	626-242-4822	jason@mdraftingdesign.com	Hispanic American	Male
MAPCA Surveys, Inc.	GUILLERMO	CAREY	580 Mount Rose Street	Reno	NV	89509	775-432-2067	liz@mapcasurveys.com	Hispanic American	Male
Mar Jang Design	KAREN	MAR	930 Cole St, #101	San Francisco	CA	94117	415-522-0600	karen@marjang.com	Asian-Pacific American	Female
Masbuild, Inc. Design Solutions	Lynnelle	Bryant	221 E Walnut Street, Suite 234	Pasadena	CA	91101	626-792-2555	lynnelle@masbuild.com	Black American	Female
MATALON ARCHITECTURE &	MICHAEL	MATALON	888 PROSPECT STREET, SUITE 200	LA JOLLA	CA	92037	858-263-2781	mbm@matalonarch.com	Native American	Male
Maximize Communication Group Inc	Ken	Davis	325 W Hospitality Lane, Suite 206	San Bernardino	CA	92408	858-699-1054	kdavis@maximize1.com	Black American	Male
MC2 ENGINEERING AND SURVEYING	MAURICIO	LAM	38 W. FOURTH ST.	CALEXICO	CA	92231	760-540-7190	mauricio.lam.mc2@gmail.com	Hispanic American	Male
METHOD4 ENGINEERING INC.	MARK	BRAITHWAITE	757 PANICAL DRIVE	APOPKA	FL	30703	407-620-7742	mark.braithwaite@method4engi	Black American	Male
Metier Group, Inc.	MEDINAH	ADAL	115 W. 4th Street #407	LONG BEACH	CA	90802	213-973-8246	madal@metierarch.com	Asian-Pacific American	Female
MIZZACK CO.	Tony	Jackson	16 Jessie St, Apt 410	San Francisco	CA	94105	415-294-0788	tony@mzzks.com	Asian-Pacific American	Male
MOTHER EARTH ENGINEERING, INC.	PATRICIA	LAI	425 I Street	Arcata	CA	95521	707-633-8321	k@motherearthengineering.com	Caucasian	Female
Nexus AEC, LLC	Shobhit	Baadkar	633 W. 5th Street, 26th Floor	Los Angeles	CA	90071	310-651-6867	sbaadkar@titanaec.com	Subcontinent Asian American	Male
Niti Systems Consultants Inc.	Jignesh	Patel	4521 Bastion Drive	Roswell	GA	30075	404-509-3055	jpatel@nitisys.com	Subcontinent Asian American	Male
OMNI STRATEGY LLC	Balajirao	Krishnamurthy	20 S. Charles Street, Suite 1103	Baltimore	MD	21201	410-428-7280	balaji@omni-strategy.com	Subcontinent Asian American	Male
OPTITRANS Engineering, Inc.	ERIC	DIAZ	877 Francisco St., Suite 509	Los Angeles	CA	90017	310-989-2993	info@optitranscivil.com	Asian-Pacific American	Male
P.A. ARCA ENGINEERING, INC.	Perfecto A.	Arca	500 E. CARSON PLAZA DRIVE, SUITE	CARSON	CA	90746	310-768-3828	pert@paarcaengineering.com	Asian-Pacific American	Male
Pacific Railway Enterprises, Inc.	Jennifer	Seccombe	3560 UNIVERSITY AVE SUITE F	RIVERSIDE	CA	92501	951-784-4630	rcottam@pacrail.com	Caucasian	Female
PanGIS, Inc.	Alice	Brewster Linlor	6353 EL CAMINO REAL SUITE B	CARLSBAD	CA	92009	760-613-3948	alice@pangis.com	Caucasian	Female
Paradigm Geospatial Inc.	James	Nicolau IV	16772 W Bernardo Dr., Unit 11	San Diego	CA	92127	619-633-2858	james@p-geo.com	Caucasian	Male
PARTERRE	LILI	OCONNOR	1223 HAYES AVENUE	SAN DIEGO	CA	92103	619-296-3713	liliparterre@cox.net	Caucasian	Female
Pathway Engineering Group	Winnie H.T.	Lam	2111 Business Center Dr, Suite 200	Irvine	CA	92612	626-872-5354	wlam@pathwayengr.com	Asian-Pacific American	Female
PEI Engineering	Antwan	Riley	6134 Camden Forrest Cove	Riverdale	GA	30296	678-818-3423	peiengineering12@gmail.com	Black American	Male
PIL&M LLC	Johnny	Adenrele	3437 Myrtle Avenue #355	North Highlands	CA	95660	916-993-3799	jade@pilnm.com	Black American	Male
Polaris Land Surveying, Inc.	Lynn A	Kovach	9 DEL FINO PLACE, SUITE 204	CARMEL VALLEY	CA	93924	831-659-9564	lynn@polarislandsurveying.net	Caucasian	Female
Precision Engineering Surveyors, Inc.	FERNANDO	PADILLA	7445 PALM AVE	HIGHLAND	CA	92346	909-862-6326	fpadilla@precisionsurveyor.com	Hispanic American	Male
Priettu Studio LLC	Christina	Tung	10362 Mississippi Avenue	Los Angeles	CA	90025	917-975-6501	christina.tung@priettu.com	Asian-Pacific American	Female
Projectix, LLC	Mohammed	Nasim	651 Leslie Ln	Morrisville	PA	19067	973-856-0321	mnasim@projectixllc.com	Subcontinent Asian American	Male
Proteus Consulting	Soma	Bhadra	4087 Alabama Street	SAN DIEGO	CA	92104	858-353-2805	soma@consult-proteus.com	Subcontinent Asian American	Female
PSA Constructors, Inc.	Patrick	Aliu	800 N. Magnolia Avenue, Suite	Orlando	FL	32803	407-898-9119	ptillman@psaonline.com	Black American	Male

Company Name	Owner First	Owner Last	Physical Address	City	State	Zip	Phone	Email	Ethnicity	Gender
Quiroz and Associates, Inc.	Roque	Quiroz	3716 E 3rd St	Los Angeles	CA	90063	323-236-7442	roque@quirozinc.com	Hispanic American	Male
R E M ENGINEERING COMPANY, INC,	Robert E	Milton, Jr	1575 N. Lake Ave., Suite 204	Pasadena	CA	91104	626-296-7200	manuella52@sbcglobal.net	Black American	Male
RADAR, Inc.	Rachel	Allen	423 Gin Ling Way	Los Angeles	CA	90012	213-617-0075	info@radarinc.net	Caucasian	Female
Ramos Consulting Services, Inc.	Armando	Ramos	2275 Huntington Drive #448	San Marino	CA	91108	626-905-4888	aramos@ramoscs.com	Hispanic American	Male
Replicant AD, Inc.	Darold	Davis	535 Liberty St Apt 302	El Cerrito	CA	94530	510-872-2936	info@replicant-ad.net	Black American	Male
RES & Associates Consulting Engineers	Rolando	Sotelo	21821 Denise Lane	SANTA CLARITA	CA	91390	661-373-0584	rolando@res-associates.com	Hispanic American	Male
ROBINA WRIGHT ARCHITECT &	ROBINA	WRIGHT	448 E Olive	Fresno	CA	93728	559-307-7232	randy@robinawrightarchitect.co	Asian-Pacific American	Female
ROMAR7 LLC	Rodin	Punsalan	1201 3rd Ave, #2200	Seattle	WA	98101	206-948-5010	marivic@romar7.com	Asian-Pacific American	Male
Ross Engineering Group, Inc	Ronald	Ross Jr	6354 CAMINO CORTO	SAN DIEGO	CA	92120	619-200-4893	ron@ross.-eg.com	Native American	Male
Roy Associates	Sanat	Roy	39510 Paseo Padre Pkwy., #250	Fremont	CA	94538	510-794-8091	sanat@royassociates.com	Subcontinent Asian American	Male
RPR Architects	Kathleen	Rousseau	1629 Telegraph Avenue, Mezzanine	Oakland	CA	94612	510-272-0654	kar@rprarchitects.com	Caucasian	Female
RSE Associates, Inc.	Richmond	So	63 Pleasant Street, Suite 300	Watertown	MA	02472	617-926-9300	kerri.jackson@rseassociates.com	Asian-Pacific American	Male
RVI CM Inc	Andres S.	Roldan	1111 S. Grand Ave, Ste 103	Los Angeles	CA	90015	818-414-1611	andres@rvicm.com	Hispanic American	Male
SAA ASSOCIATES	OLUWASEGUN	ABEGUNRIN	3688 FAIR OAKS AVENUE	ALTADENA	CA	91109	818-437-8452	segun@saaassociates.com	Black American	Male
Saddleback Surveys, Inc.	Kathleen	Tetreault	9 CORPORATE PARK, SUITE 110	IRVINE	CA	92606	949-215-8630	ktetreault@saddlebacksurveys.c	Caucasian	Female
Safe Utility Exposure, Inc.	Amy	Miller	14728 BIOLA AVENUE	LA MIRADA	CA	90638	562-858-8787	amiller@suecorp.com	Caucasian	Female
Saicad Inc.	Deepali A	Deshmukh	994 REDMOND AVE	SAN JOSE	CA	95120	408-506-4097	ashok@saicad.com	Subcontinent Asian American	Male
SeaSun Consulting Inc.	Melvin	Martinez	13829 Hawthorne Blvd	Hawthorne	CA	90250	424-253-4543	melvin@seasunconsulting.com	Hispanic American	Male
SEI STEEL SERVICES	NANCY	APPLEBY	5540 VIA SAN JACINTO	RIVERSIDE	CA	92506	951-283-1415	nancyappleby.sei@gmail.com	Caucasian	Female
Sierra Engineering Group, A	Jesus F.	Sierra	39500 Stevenson Blvd., Suite 107	Fremont	CA	94539	510-445-0550	info@sierraeng.com	Hispanic American	Male
SIERRA GEOTECH DBE INC	SHARATH	DEMURI	4470 Yankee Hill Rd, Suite 110	Rocklin	CA	95677	916-243-7078	info@sierrageotech.com	Subcontinent Asian American	Male
Simsona Corporation	Rakesh	Gupta	301 Halex Hill Ct	Silver Spring	MD	20905	301-774-0880	raj@simsona.com	Subcontinent Asian American	Male
Singh & Associates, Inc.	Harvind	Singh	230 W MONROE ST STE 1400	CHICAGO	IL	60606	312-629-0240	hkaur@singhinc.com	Subcontinent Asian American	Male
SPS ENGINEERS	SATINDER	SINGH	301 FALCON WAY	HERCULES	CA	94547	510-384-3785	spsingh@pacbell.net	Subcontinent Asian American	Male
studio 2G Architects, LLP	Laura	Gough	811 Palm St.	SAN LUIS OBISPO	CA	93401	805-594-0771	certifications@studio-2g.com	Caucasian	Female
Studio Completiva, Inc.	Yong	Cho	3511 Ringsby Ct., Unit 105, Unit	Denver	CO	80216	720-446-5111	yong.cho@studiocompletiva.com	Asian-Pacific American	Male
Studiopi2 Inc.	Manju	Pai	420 Goddard, Ste 200	IRVINE	CA	92618	949-726-2186	manju@studiopi2.com	Subcontinent Asian American	Female
Synthesis Design + Architecture, Inc.	Alvin	Huang	724 Lindaraxa Park South	Alhambra	CA	91801	213-438-9967	alvin@synthesis-dna.com	Asian-Pacific American	Male
T J K M	Nayan	Amin	4305 Hacedina Drive, Suite 550	PLEASANTON	CA	94588	925-463-0611	tjkm@tjkm.com	Subcontinent Asian American	Male
Tall Tree Engineering Inc.	Susanne	Loutsis	99 S Main St	Willits	CA	95490	707-841-2001	susanne@talltreeengineering.co	Caucasian	Female
Tatsumi and Partners, Inc.	David	Tatsumi	49 Discovery, Suite 120	Irvine	CA	92618	949-453-9901	beverly@tatsumiandpartners.co	Asian-Pacific American	Male
Technostruct LLC	Parth	Makwana	643 Bair Island Road, Ste 211, Ste	Redwood City	CA	94010	732-208-9732	parth@technostruct.com	Subcontinent Asian American	Male
Telamon Engineering Consultants, Inc	Mennor	Chan	855 FOLSOM STREET, # 142	SAN FRANCISCO	CA	94107	415-837-1336	proposal@telamoninc.com	Asian-Pacific American	Female
TERRA WEST, INC	ROBERTO	TESSADA	591 TELEGRAPH CANYON RD #713	CHULA VISTA	CA	91910	619-488-3000	roberto@terrawestinc.com	Hispanic American	Male
TESO Architects, Inc.	Timothy E.	Oh	123 E 9th Street, Suite 306	Upland	CA	91786	909-493-7101	tesoarch@gmail.com	Asian-Pacific American	Male
the CK Group, Inc.	Ogbonna	Abarikwu	3933 E Edna Ave, Suite 103	Phoenix	AZ	85032	602-482-5884	jfunderburg@theckgroup.com	Black American	Male
The Morcos Group, Inc.	Beata	Morcos	848 SOUTH RIDGELEY DRIVE	LOS ANGELES	CA	90036	310-479-4727	sherif@themorcosgroup.com	Caucasian	Female
TLC Engineering, Inc.	Tony	Council	8204 WESTGLEN DR	HOUSTON	TX	77063	713-868-6900	info@tlceng.com	Black American	Male
TRANSPORTATION SYSTEMS	Rosetta	Ramirez	169 LAUREL GROVE LANE	SAN JOSE	CA	95126	213-215-8096	tsedesign@aol.com	Hispanic American	Female
Tully, Inc.	ROBIN	TULLY	1650 N. Lincoln St., Suite A	Dixon	CA	95620	707-693-1926	robin@tullygroup.com	Hispanic American	Female
UNICO Engineering, Inc.	Cesar	Montes de Oca	80 BLUE RAVINE RD, SUITE 250	FOLSOM	CA	95630	916-900-6623	cesar@unicoengineering.com	Hispanic American	Male
Unigate Consulting & Associates, Inc.	JIANJUN	LIU	1511 RINGWOOD CT #70	SAN JOSE	CA	95131	408-577-1188	louis@unigateconsulting.com	Subcontinent Asian American	Male
UP TRANSPORTATION ENGINEERING	Ramon C.	Gonzalez Garcia	10766 Wellworth Ave	Los Angeles	CA	90024	323-376-1483	ramonc.gonzalez@urbanprospec	Hispanic American	Male
URBAN DIVERSITY DESIGN	SHEILA	HAKIMIPOUR	326 W. RIVER CT	FRESNO	CA	93711	559-274-6445	sheila@urbandiversitydesign.co	Caucasian	Female
V & A Inc.	Jose	Valle	1111 S. Grand Ave, Ste 103	Los Angeles	CA	90015	213-972-9700	jose.varias@va-incorp.com	Hispanic American	Male
Valancourt International, LLC	David P.	Roberts	800 Battery Avenue, Suite 100	Atlanta	GA	30339	404-254-6372	rroberts@valancourt-intl.com	Hispanic American	Male
VDCO TECH INC	CINDY W	BALDWIN	648 Cascade Falls Dr	Weston	FL	33327	954-256-8326	cbaldwin@vdcotech.com	Caucasian	Female
VEC	Shane	Saltzgiver	201 Spear street, 1750	SAN FRANCISCO	CA	94105	925-858-9350	ivana@vec-us.com	Hispanic American	Male

Company Name	Owner First	Owner Last	Physical Address	City	State	Zip	Phone	Email	Ethnicity	Gender
VEXER ENGINEERING	Roberto	Martinez	626 TIGER LILY LANE	IMPERIAL	CA	92251	760-355-9499	vexercon@gmail.com	Hispanic American	Male
Via Engineering	Silvia R.	Aldrete	7723 York Ave	Whittier	CA	90602	323-244-0140	admin@viaengr.com	Hispanic American	Female
Visionary Innovations Corporation	Khurram	Gulistan	10209 Trail Blaze Ct	Elk Grove	CA	95757	510-935-3636	kg@vinncorp.com	Subcontinent Asian American	Male
VISUAL CONCEPTS LIGHTING, INC.	Kenneth M	Perez	4858 MERCURY STREET, SUITE 210,	SAN DIEGO	CA	92111	858-278-4503	lperez@visualconcepts-inc.com	Hispanic American	Male
VKC Systems, Inc.	Kelvin	Cepeda	89 Leuning Street, Suite E	South Hackensack	NJ	07606	201-374-0252	shirley.cepeda@vkcsystems.com	Hispanic American	Male
VSCE, Inc.	Jesus	Vargas	1970 Broadway, Suite 260	Oakland	CA	94612	510-835-5001	info@vsceinc.com	Hispanic American	Male
W & S Solutions	Jia Hao	Wu	4142 Cardena Ct.	Dublin	CA	94568	925-398-3419	sales@wssolutions.us	Asian-Pacific American	Male
WEFAS ARCHITECTURE	Julia	Contaldo	2279 W 29TH STREET	LOS ANGELES	CA	90018	310-882-6270	contaldo@wefasarchitecture.co	Caucasian	Female
Wethington Engineering, Inc.	Heather	Wethington	916 Larable Court	Paso Robles	CA	93446	805-203-3037	heather@wethingtonengineering	Caucasian	Female
541360 - Geophysical Surveying and Mapping Services (29 Firms)										
Aguirre Engineering Inc.	Mickey	Aguirre	8363 CENTER DRIVE, SUITE 5A	LA MESA	CA	91942	619-464-6978	mickey@aguirre-inc.com	Hispanic American	Male
Butano Geotechnical Engineering, Inc.	GREGORY	BLOOM	231 Green Valley Road, Suite E	Freedom	CA	95019	831-724-2612	greg@butanogeotech.com	Hispanic American	Male
Cabrinha Hearn & Associates	Camden	Cabrinha	3814 East Colorado Blvd, Suite 101	Pasadena	CA	91107	626-795-6926	camden@cabrinhahearn.com	Hispanic American	Male
CAYUSE DEFENSE SERVICES, LLC	Preston	Eagleheart	72632 COYOTE RD	PENDLETON	OR	97801	541-278-8200	compliance@cayusess.com	Native American	Male
CDH Utility Solutions	Jermaine	Heard	1100 Peachtree St NE, Suite 200	Atlanta	GA	30309	404-465-3341	info@cdhus.com	Black American	Male
CENTRAL VALLEY ENGINEERING AND SUNICK		SAHOTA	2511 Logan St	Selma	CA	93662	559-891-8811	nsahota@cveas.com	Subcontinent Asian American	Male
EDIFICA USA	Luis	Vesga	400 COYOTE PASS	LAKE FOREST	CA	92610	323-800-8140	info@edificausa.com	Hispanic American	Male
ENGINEERING ALLIANCE INC	Prashant	Kumar	11235 E. SHERIDAN AVE.	MESA	AZ	85212	480-365-9930	pkumar@eaincglobal.com	Subcontinent Asian American	Male
Geocadd, Inc.	Sandra	Williamson	4049 1ST ST, Suite 123	Livermore	CA	94551	925-391-3668	sandra@geocaddsveys.com	Caucasian	Female
Global Energy Services, Inc	Basu	Mukherjee	23341 Golden Springs Drive, Suite #:	Diamond Bar	CA	91765	909-860-5300	basu@gesusa.org	Subcontinent Asian American	Male
Hydro2Geotech LLC	Mussie	Tewelde	1833 N 105th St, Suite 101	Seattle	WA	98133	206-373-1885	mtewelde@hydro2geotech.com	Black American	Male
Madole & Associates, Inc.	Mark	Bertone	9302 Pittsburgh Avenue, Suite 230	Rancho Cucamonga	CA	91730	909-481-6322	rquincey@madoleinc.com	Hispanic American	Male
MAPCA Surveys, Inc.	GUILLERMO	CAREY	580 Mount Rose Street	Reno	NV	89509	775-432-2067	liz@mapcasurveys.com	Hispanic American	Male
MPERA, LLC	Menzer	Pehlivan	4730 University Wy NE, Ste 104 PM	Seattle	WA	98105	646-830-4861	menzer.pehlivan@mperagroup.cc	Caucasian	Female
Northgate Environmental Management,	Jane	Chambers	428 13th Street, 4th floor	Oakland	CA	94612	510-839-0688	candace.fehrenbacher@ngem.cor	Caucasian	Female
Pacific Crest Surveying, Inc.	Curt	Chappell	1222 K Street	Modesto	CA	95354	408-375-5220	curt@pc-surveys.com	Hispanic American	Male
Paradigm Geospatial Inc.	James	Nicolau IV	16772 W Bernardo Dr., Unit 11	San Diego	CA	92127	619-633-2858	james@p-geo.com	Caucasian	Male
Parikh Consultants, Inc.	David	Wang	1497 N MILPITAS BLVD	MILPITAS	CA	95035	408-452-9000	dwang@parikhnet.com	Asian-Pacific American	Male
Planning Communities LLC	Ann	Steedly	9121 Anson Way, Suite 200	Raleigh	NC	27615	919-858-5959	ttownsend@planningcommunities	Caucasian	Female
Polaris Land Surveying, Inc.	Lynn A	Kovach	9 DEL FINO PLACE, SUITE 204	CARMEL VALLEY	CA	93924	831-659-9564	lynn@polarislandsurveying.net	Caucasian	Female
Radar Solutions International, Inc.	Doria	Kutrubes	336 Baker Ave, Suite 18	Concord	MA	01742	781-736-0550	doria@radar-solutions.com	Caucasian	Female
Radin Consulting, Inc.	Chitra	Radin	One Riverfront Plaza, 1037 Raymond	Newark	NJ	07102	973-732-1246	cradin@radinconsulting.com	Subcontinent Asian American	Female
SAFE2CORE, INC.	ISABEL CRISTINA	POSADA	3801 CHARTER PARK CT, Suite A	San Jose	CA	95136	408-266-7000	cristina@safe2core.com	Hispanic American	Female
Sonika Corporation	Matthew	Ajiake	845 Market St	San Francisco	CA	94103	415-424-5577	majiake@sonikacorporation.com	Black American	Male
Statistical Research, Inc.	Janet	Grenda	617 Texas Street	Redlands	CA	92374	909-335-1896	rheckman@srircm.com	Caucasian	Female
TOVAR GEOSPATIALSERVICES	Jorge L.	Tovar	8237 QUOIT STREET	DOWNEY	CA	90242	562-852-8391	jtovar@tovargeo.com	Hispanic American	Male
UNICO Engineering, Inc.	Cesar	Montes de Oca	80 BLUE RAVINE RD, SUITE 250	FOLSOM	CA	95630	916-900-6623	cesar@unicoengineering.com	Hispanic American	Male
Vibranalysis Inc.	Linda	Socquet	5743 Corsa Ave, 124	Westlake Village	CA	91362	805-300-1919	neil@vibranalysisinc.com	Caucasian	Female
WAGNER ENGINEERING & SURVEY, INC	Stephanie	Wagner	17134 DEVONSHIRE STREET, SUITE 2	NORTHRIDGE	CA	91325	818-892-6565	mail@wesinc.org	Caucasian	Female
541370 - Surveying and Mapping (except Geophysical) Services (92 Firms)										
ACCULINE SURVEY, INC	RUDY P.	PACHECO	1919 GRAND AVE., SUITE 1G	SAN DIEGO	CA	92109	858-483-6665	acculinesurvey@sbcglobal.net	Hispanic American	Male
AeroTech Mapping Inc	Maria	Torres	3285 N. Fort Apache	LAS VEGAS	NV	89129	702-228-6277	leotorres@atmlv.com	Hispanic American	Female
Aguirre Engineering Inc.	Mickey	Aguirre	8363 CENTER DRIVE, SUITE 5A	LA MESA	CA	91942	619-464-6978	mickey@aguirre-inc.com	Hispanic American	Male
Alan Mok Engineering	Alan	Mok	3433 W. Shaw Ave., Ste. 106	Fresno	CA	93711	559-432-6879	alan@alanmokengeering.com	Asian-Pacific American	Male
Aliquot Associates, Inc.	Robert	Wong	255 3rd Street, Suite 103	Oakland	CA	94607	510-601-5101	rwong@aliquot.com	Asian-Pacific American	Male
ALTA LAND SURVEYING, INC	Miguel	Martinez	9517 GROSSMONT SUMMIT DRIVE	LA MESA	CA	91941	619-713-2582	jamie@altalandsurveying.com	Hispanic American	Male
ALYSON Corporation	Jaime A.	Taynor	1233 Avenida Naranja	Ramona	CA	92065	619-851-3331	randi@alysoncorp.com	Hispanic American	Male
Authority Engineering and Surveying, In	Nicandro A.	Garza	10612 LA CRESENTA DR.	BAKERSFIELD	CA	93312	661-699-4932	nico.garza@aesprofessionals.com	Hispanic American	Male
Bennett Engineering Services Inc	Stacey	Lynch	1082 SUNRISE AVENUE, SUITE 100	ROSEVILLE	CA	95661	916-743-8722	kcates@ben-en.com	Caucasian	Female
Berggren Land Surveying & Mapping, In	JOHN	BERGGREN	6046 CORNERSTONE COURT WEST, :	SAN DIEGO	CA	92121	858-824-0034	j.berggren@prodigy.net	Hispanic American	Male
Blue Ocean Civil Consulting	Jessica A	Cassman	5063 Palmera Dr	Oceanside	CA	92056	714-655-1441	jcassman@blueoceancivil.com	Asian-Pacific American	Female
C. I. CONTRACTORS, INC.	STUART	JACQUES	229 E WHITNEY RD STE 200	Anchorage	AK	99501	907-561-8807	stuart@cei-alaska.com	Native American	Male
Cabrinha Hearn & Associates	Camden	Cabrinha	3814 East Colorado Blvd, Suite 101	Pasadena	CA	91107	626-795-6926	camden@cabrinhahearn.com	Hispanic American	Male
CALIFORNIA CONSTRUCTION SURVEYIN	April	Anderson	25304 AVENUE 18 1/4	MADERA	CA	93638	209-761-6658	aanderson@ccsurveying.net	Caucasian	Female
CALYPSO ECOLOGICAL CONSULTING, LL	Cecile	Shohet	2683 Takelma Way	Ashland	OR	97520	510-604-8201	cshohet@gmail.com	Caucasian	Female
CANETE MEDINA CONSULTING GROUP I	Isabel J	Canete-Medina	445 S. Figueroa St., 31st Floor	Los Angeles	CA	90071	626-986-8314	dbe2023@canetemedina.com	Asian-Pacific American	Female
CBI International Group, Inc.	Wanda Janet	Allison	1954 AIRPORT ROAD SUITE 215	CHAMBLEE	GA	30341	404-274-6635	jallison@buzzcbi.com	Hispanic American	Female
CENTRAL ENVIRONMENTAL, INC.	Shane	Durand	229 E WHITNEY RD	ANCHORAGE	AK	99501	907-561-0125	lisa@cei-alaska.com	Native American	Male
CENTRAL VALLEY ENGINEERING AND SUNICK		SAHOTA	2511 Logan St	Selma	CA	93662	559-891-8811	nsahota@cveas.com	Subcontinent Asian American	Male
CHAUDHARY AND ASSOCIATES INC	ARVIN K.	CHAUDHARY	211 GATEWAY ROAD WEST, SUITE 2	NAPA	CA	94558	707-255-2729	arvin@chaudhary.com	Asian-Pacific American	Male
CivilEarth	Peter	Meng	17390 Drake Street	Yorba Linda	CA	92886	714-312-6568	pmeng@civilearth.com	Asian-Pacific American	Male

Company Name	Owner First	Owner Last	Physical Address	City	State	Zip	Phone	Email	Ethnicity	Gender
CL SURVEYING AND MAPPING, INC.	Lam	Le	1269 WEST POMONA ROAD, SUITE 100	CORONA	CA	92882	909-484-4200	dan@cl-survey.com	Asian-Pacific American	Male
Coast Surveying, Inc	Ruel	del Castillo	15031 PARKWAY LOOP, SUITE B	TUSTIN	CA	92780	714-918-6266	ruel.delcastillo@coastsurvey.com	Hispanic American	Male
Construction Survey, Inc.	DENISE	BAKER	800 Bancroft Way #201	Berkeley	CA	94710	510-526-0993	dbaker@constructionsurveyinc.com	Caucasian	Female
Crowley Engineering LLC	Gregory D.	Crowley	2224 US Highway 41	Schererville	IN	46375	219-322-4422	info@crowleyengineering.com	Black American	Male
Damon Hill Land Surveying Services inc	Damon Anthony	Hill	3434 Sherbourne Dr	Culver	CA	90232	310-422-1445	acehila@netscape.net	Black American	Male
DCR Design, LLC	David	Figueroa	1312 W Fern Ave	Redlands	CA	92373	909-771-8772	david@dcrdesign.net	Hispanic American	Male
DigiDoc Incorporated	Darryl	Wiggins	7331 Georgia Ave NW	Washington	DC	20012	202-299-1011	sales@ps2g.us	Black American	Male
DYNAMIC CONSULTING ENGINEERS, INC	CARLOS	BELTRAN	2415 IMPERIAL BUSINESS PARK DR.,	EL CENTRO	CA	92251	760-545-0162	cbeltran@dceinc.pro	Hispanic American	Male
Eco & Associates, Inc.	Mitra	Fiuzat	400 North Tustin Avenue, Suite 365	TUSTIN	CA	92705	714-289-0995	mfiuzat@ecoinc.info	Caucasian	Female
Encada, LLC	Valerie	Marcolongo	947 North Chatham Road	West Grove	PA	19390	215-880-6545	valerie@encada.net	Caucasian	Female
ESP Surveying, Inc.	Joanne	Butler	2598 N Miami Ave	Fresno	CA	93727	559-442-0883	info@espls.com	Hispanic American	Female
EVARI GIS CONSULTING, INC.	Eva	Isaak	3047 University Ave., Box 3	San Diego	CA	92104	858-633-7447	eva@sdgis.com	Caucasian	Female
FIGUEROA SURVEYING, INC	JOSEPH	FIGUEROA	1265 N La Cadena Drive, Ste 9A	COLTON	CA	92324	909-264-3007	josephf@figsurv.com	Hispanic American	Male
Fortis Industries, LLC	Loleta	Robinson	1010 NUTT STREET #2225	WILMINGTON	NC	28401	240-750-0687	lrobinson@fortisindustriesllc.com	Black American	Female
Garg Consulting Services, Inc.	Eugene	Chuang	2096A Silas Deane Highway	Rocky Hill	CT	06067	860-563-0582	echuang@gargengineering.com	Asian-Pacific American	Male
Geocadd, Inc.	Sandra	Williamson	4049 1ST ST, Suite 123	Livermore	CA	94551	925-391-3668	sandra@geocaddsurveys.com	Caucasian	Female
geoConvergence LLC	Prem	Radhakrishnan	25185 Madison Avenue, Suite #A	Murrieta	CA	92562	855-447-3939	info@geoconvergence.com	Subcontinent Asian American	Male
Geografika Consulting	Megan	Gosch	1108 PALM AVENUE	SAN MATEO	CA	94401	650-759-4482	megan@geografika.com	Caucasian	Female
GEOinovo Solutions Inc.	Luciane	Musa Hsueh	39069 Los Gatos Drive	Murrieta	CA	92563	951-852-5205	lmusa@geoinovo.com	Hispanic American	Female
Geospatial Professional Solutions, Inc.	Maria Alicia	Ramos	3151 AIRWAY AVENUE G2	COSTA MESA	CA	92626	949-459-3052	aramos@gpsi-corp.com	Asian-Pacific American	Female
GIL BERRY AND ASSOCIATES	Gil	Berry	1001 5TH STREET	WEST ELIZABETH	PA	15088	412-720-1448	gilberry60@ymail.com	Black American	Male
Ginz & Associates, Inc.	GODFREY	NZEOGU	1507 E. GLADWICK STREET, Suite 60	CARSON	CA	90746	213-361-9181	ginz.associates@gmail.com	Black American	Male
GP SURVEYING	RICHARD	GARCIA, SR	1412 SOUTH HELEN AVENUE	ONTARIO	CA	91762	909-986-8120	rickg@gpsurveying.com	Hispanic American	Male
Hayat Brown LLC	HAYAT	KELIL-BROWN	3715 Martin Luther King Jr. Ave SE	Washington	DC	20032	202-494-1699	hayat.brown@hayatbrown.com	Black American	Female
Hunsaker & Associates Los Angeles, Inc.	Jason	Fukumitsu	26074 AVENUE HALL STE 23	VALENCIA	CA	91355	661-294-2211	jmowrey@hunsaker.com	Asian-Pacific American	Male
I-TEN Associates Inc	Bijoy	Nair	4850 SW SCHOLLS FERRY RD STE 200	Portland	OR	97225	503-546-3755	info@i10assoc.com	Asian-Pacific American	Male
Infotran Engineers & Architects, PC	Sridhar	Uttara	60 Evergreen Place Suite 301	East Orange	NJ	07018	973-563-7476	sridhar@infotrancorp.com	Subcontinent Asian American	Male
KELSURVEYS INC	KELVIN	KITAOKA	1740 E GARRY AVENUE STE. 110	SANTA ANA	CA	92705	949-660-8016	kelvink@kelsurveys.com	Asian-Pacific American	Male
LORI MAY WIES CONSULTANT LAND SURVEYING	LORI	WEIS	13265 SEWELL AVENUE	SAN MARTIN	CA	95046	408-310-3360	l.weis@sbcglobal.net	Caucasian	Female
MAPCA Surveys, Inc.	GUILLERMO	CAREY	580 Mount Rose Street	Reno	NV	89509	775-432-2067	liz@mapcasurveys.com	Hispanic American	Male
Markham Mapping	James	Markham	21361 Pacific Coast Hwy, Suite A	Malibu	CA	90265	323-868-8544	markhammapping@gmail.com	Native American	Male
Martinez Geospatial, Inc.	Stephen	Martinez	2915 Waters Road, Suite 100	Eagan	MN	55121	651-686-8424	steve@mtzgeo.com	Hispanic American	Male
MC2 ENGINEERING AND SURVEYING SOLUTIONS	MAURICIO	LAM	38 W. FOURTH ST.	CALEXICO	CA	92231	760-540-7190	mauricio.lam.mc2@gmail.com	Hispanic American	Male
Meazure Inc	Kevin	Stein	1255 Treat Blvd, Suite 300	Walnut Creek	CA	94597	925-322-9722	kevin@meazure.co	Black American	Male
Mil Geospatial LLC	Priyanka	Miller	3239 E Isabella Ave	Mesa	AZ	85204	414-801-5893	pmiller@milgeospatial.com	Subcontinent Asian American	Female
Moran Consulting Corporation	Cesar	Moran	4510 E Pacific Coast Hwy, Suite 280	Long Beach	CA	90804	562-340-4670	mcardenas@moran-corp.com	Hispanic American	Male
New York Geomatics Inc.	RAFAEL A.	PEREZ	37-24 24th street, Suite 138	Long Island City	NY	11101	929-328-0243	angie@newyorkgeomatics.com	Hispanic American	Male
Northgate Environmental Management, Inc.	Jane	Chambers	428 13th Street, 4th floor	Oakland	CA	94612	510-839-0688	candace.fehrenbacher@ngem.com	Caucasian	Female
Oneida Engineering Solutions, LLC	Matthew	Van Beek	1033 N Mayfair Rd, Suite 200	Milwaukee	WI	53226	414-257-4200	mvanbeek@oesllc.com	Native American	Male
P.A. ARCA ENGINEERING, INC.	Perfecto A.	Arca	500 E. CARSON PLAZA DRIVE, SUITE 100	CARSON	CA	90746	310-768-3828	pert@paarcaengineering.com	Asian-Pacific American	Male
Paradigm Geospatial Inc.	James	Nicolau IV	16772 W Bernardo Dr., Unit 11	San Diego	CA	92127	619-633-2858	james@p-geo.com	Caucasian	Male
Planning Communities LLC	Ann	Steadly	9121 Anson Way, Suite 200	Raleigh	NC	27615	919-858-5959	ttownsend@planningcommunities.com	Caucasian	Female
Polaris Land Surveying, Inc.	Lynn A	Kovach	9 DEL FINO PLACE, SUITE 204	CARMEL VALLEY	CA	93924	831-659-9564	lynn@polarislandsurveying.net	Caucasian	Female
Pro-West & Associates Inc	Kendis	Scharenbroich	8239 State 371 NW	Walker	MN	56484	320-207-6868	consult@prowestgis.com	Caucasian	Female
PTS Surveying Inc.	Tyler	Handforth	1571 NE THOMAS STREET	HILLSBORO	OR	97124	503-710-2048	ptssurveying@gmail.com	Native American	Male
Quiroz and Associates, Inc.	Roque	Quiroz	3716 E 3rd St	Los Angeles	CA	90063	323-236-7442	roque@quirozinc.com	Hispanic American	Male
Radin Consulting, Inc.	Chitra	Radin	One Riverfront Plaza, 1037 Raymond	Newark	NJ	07102	973-732-1246	cradin@radinconsulting.com	Subcontinent Asian American	Female
Ronny Kraft Consulting	Ronny	Kraft	3418B 19th St, B	SAN FRANCISCO	CA	94110	415-425-6496	ronny@ronnykraft.com	Hispanic American	Female
RSE Corporation	Phil	Leong	1820 Gateway Drive, Suite 200	San Mateo	CA	94404	650-637-9500	mechan@rsecorp.com	Asian-Pacific American	Male
Saddleback Surveys, Inc.	Kathleen	Tetreault	9 CORPORATE PARK, SUITE 110	IRVINE	CA	92606	949-215-8630	ktetreault@saddlebacksurveys.com	Caucasian	Female
Saez Consulting Engineers Inc / SCE Inc	Jaime	Saez	748 Winslow Way East	Bainbridge Island	WA	98110	206-842-4188	sce@saezconsult.com	Hispanic American	Male
SAN DIEGUITO ENGINEERING, INC	Annie	Aguilar	1911 Palomar Oaks Way, Suite 200	Carlsbad	CA	92008	858-345-1149	aaguilar@sdeinc.com	Asian-Pacific American	Female
Sonika Corporation	Matthew	Ajiake	845 Market St	San Francisco	CA	94103	415-424-5577	majiake@sonikacorporation.com	Black American	Male
SPC Geotechnical, Inc.	Panajotis	Chrysovergis	685 N Shepard Street	Anaheim	CA	92806	714-630-0321	taki@spcgeo.com	Asian-Pacific American	Male
System Metrics Group, Inc.	Tom	Choe	12 Geary Street, Suite 705	San Francisco	CA	94108	415-395-7000	tarek_hatata@sysmetgroup.com	Asian-Pacific American	Male
T3W BUSINESS SOLUTIONS, INC	LISA A.	CARMAN	3921 AMPUDIA ST	SAN DIEGO	CA	92110	619-795-1018	lcarman@t3w.com	Caucasian	Female
Tall Tree Engineering Inc.	Susanne	Loutsis	99 S Main St	Willits	CA	95490	707-841-2001	susanne@talltreeengineering.com	Caucasian	Female
TDH International LLC	TROY	HIGHTOWER	912 17TH STREET	BAKERSFIELD	CA	93301	661-800-5069	thightower@tdhintl.net	Black American	Male
Telamon Engineering Consultants, Inc	Mennor	Chan	855 FOLSOM STREET, # 142	SAN FRANCISCO	CA	94107	415-837-1336	proposal@telamoninc.com	Asian-Pacific American	Female
the CK Group, Inc.	Ogbonna	Abarikwu	3933 E Edna Ave, Suite 103	Phoenix	AZ	85032	602-482-5884	jfunderburg@theckgroup.com	Black American	Male
TOVAR GEOSPATIALSERVICES	Jorge L.	Tovar	8237 QUOIT STREET	DOWNEY	CA	90242	562-852-8391	jtovar@tovargeo.com	Hispanic American	Male
TRANSAMERICAN ENGINEERS & ASSOCIATES	BARRY	PIERCE	1390 MARKET STREET, STE. 201	SAN FRANCISCO	CA	94102	415-553-4092	bpierce@transamericanengineers.com	Black American	Male
TRI CITY ENGINEERING INC	Dan	Jauregui	4630 W. JENNIFER AVENUE, SUITE 100	FRESNO	CA	93722	559-696-6216	danj@tricityengineering.com	Hispanic American	Male
Trinity Land Surveying Inc.	Lisa	Craig	3650 N 5th St, Suite 100	North Las Vegas	NV	89032	702-633-4217	lcraig@tlsnv.com	Caucasian	Female

Company Name	Owner First	Owner Last	Physical Address	City	State	Zip	Phone	Email	Ethnicity	Gender
Turnpoint Geomatics	Jerry	Lopez	42080 CLAIRISSA WAY	MURRIETA	CA	92562	951-902-1648	jlopez@turnpointgeomatics.com	Hispanic American	Male
UNICO Engineering, Inc.	Cesar	Montes de Oca	80 BLUE RAVINE RD, SUITE 250	FOLSOM	CA	95630	916-900-6623	cesar@unicoengineering.com	Hispanic American	Male
W & S Solutions	Jia Hao	Wu	4142 Cardena Ct.	Dublin	CA	94568	925-398-3419	sales@wssolutions.us	Asian-Pacific American	Male
WAGNER ENGINEERING & SURVEY, INC	Stephanie	Wagner	17134 DEVONSHIRE STREET, SUITE 2	NORTHRIDGE	CA	91325	818-892-6565	mail@wesinc.org	Caucasian	Female
Wildscape Restoration, Inc.	Noreen	Murano	1547 Los Angeles Avenue, Suite 110	VENTURA	CA	93004	805-535-4448	admin@wildscaperestoration.com	Asian-Pacific American	Female
Yonas Misgina	Yonas	Misgina	515 Flower St, Ste 1919	Los Angeles	CA	90071	818-399-9135	info@nazarethcivil.com	Black American	Male
Zephyr UAS, Inc.	Janelle	Patterson	725 W Town and Country Road, Suit	Orange	CA	92868	714-835-6355	janelle.patterson@zephyruas.com	Hispanic American	Female
541380 - Testing and Laboratories (91 Firms)										
1 Laboratories, Inc.	Zubair	Ahmed	2520 N San Fernando Rd Unit A	Los Angeles	CA	90065	562-450-0980	zubair@1labsinc.com	Subcontinent Asian American	Male
Active Engineering Services Inc.	Brittany	Rineer	2090 Paddock Lane	Norco	CA	92860	951-310-0638	brittany@active-es.com	Hispanic American	Female
Advanced Technology Laboratories, Inc.	Purificacion	Romualdo	3151 W Post Road	Las Vegas	NV	89118	702-307-2659	puri@assetlaboratories.com	Asian-Pacific American	Female
AESCO, INC	Kay	Alabez	17782 GEORGETOWN LANE	HUNTINGTON BEACH	CA	92647	714-375-3830	kay.alabez@aescotech.com	Caucasian	Female
AIH Laboratory, Inc	ZUBAIR	AHMED	2556 W. WOODLAND DRIVE	ANAHEIM	CA	92801	562-860-2201	ahmedz@aihlab.com	Subcontinent Asian American	Male
Allied Geotechnical Engineers, Inc.	Sani	Sutanto	9500 CUYAMACA ST., STE 102	SANTEE	CA	92071	619-449-5900	s_sutanto@aliedgeo.org	Asian-Pacific American	Male
AMC, INC	JAWAHAR	SHAH	18502 Bainbrook Court	CERRITOS	CA	90703	562-677-5448	jshah@amccon.net	Subcontinent Asian American	Male
Anbessaw Consulting Inc.	Yonas	Keffelew	1075 E Nevada	Signal Hill	CA	90755	562-386-7131	yonas@thequalityfirm.com	Black American	Male
ANTHONY SILVA CHIROPRACTIC GROUP	Anthony A.	Silva	3939 Atlantic Ave, Ste 114	Long Beach	CA	90807	818-669-9041	skylinehealthgroup@gmail.com	Hispanic American	Male
Antonio Acoustics	Nicholas	Antonio	2201 Highland Vista Dr	Arcadia	CA	91006	310-404-1833	nick.antonio@antonioacoustics.com	Hispanic American	Male
AP Engineering and Testing, Inc.	Justin	Phukunhaphan	2607 POMONA BOULEVARD	POMONA	CA	91768	909-869-6316	justin@aplaboratory.com	Asian-Pacific American	Male
AQ Environmental Laboratories, LLC	CRISTINA	TABATT	1508 E. 33RD STREET	SIGNAL HILL	CA	90755	562-206-2770	ctabatt@aqenvlabs.com	Subcontinent Asian American	Female
Aragón Geotechnical, Inc.	Carlos	Aragon	16801 Van Buren Blvd., Bldg. B	RIVERSIDE	CA	92504	951-776-0345	fernando@aragongeo.com	Hispanic American	Male
ARIES CONSTRUCTION CORPORATION	DAYAMAMD	BETTADAPURA	1701 E. EDINGER AVE., SUITE A9	SANTA ANA	CA	92705	714-361-2911	ariesccorp@gmail.com	Subcontinent Asian American	Male
Bailey Street Ltd	Roxana	Lawson	3021 Telegraph Ave	Stockton	CA	95204	209-986-6979	roxlaw@baileystreetenvironment.com	Hispanic American	Female
Bernal Lab LLC	Pankajkumar	Patel	139 Urshan Court	San Jose	CA	95138	408-386-7045	nikhil.patel@bernallab.com	Subcontinent Asian American	Male
BFI Consulting, Inc.	Shelby	Fuller	13969 Wings of Morning Drive	Nevada City	CA	95959	530-575-7404	bfi-consulting@outlook.com	Caucasian	Female
Brice Environmental Services Corporatic	Craig	Jones	PO BOX 73520	FAIRBANKS	AK	99707	907-223-4488	pat.johnston@briceenvironmental.com	Native American	Male
Butano Geotechnical Engineering, Inc.	GREGORY	BLOOM	231 Green Valley Road, Suite E	Freedom	CA	95019	831-724-2612	greg@butanogeotech.com	Hispanic American	Male
BW Testing & Inspections LLC	Laura	Watts	9520 CHESAPEAKE DR STE 606	SAN DIEGO	CA	92123	619-889-9511	laura.watts@bwtestingco.com	Caucasian	Female
C. I. CONTRACTORS, INC.	STUART	JACQUES	229 E WHITNEY RD STE 200	Anchorage	AK	99501	907-561-8807	stuart@cei-alaska.com	Native American	Male
CALIFORNIA TESTING & INSPECTIONS, II	Fabiola	Jaque Diaz	15957 VERMONT AVENUE	PARAMOUNT	CA	90723	213-748-4900	fjaque@caltestinspection.com	Hispanic American	Female
CEL ANALYTICAL, INC.	YEGGIE	DEARBORN-ZEBA	82 MARY STREET, SUITE 2	SAN FRANCISCO	CA	94103	415-882-1690	yeggie@celanalytical.com	Other Minority	Female
CivilEarth	Peter	Meng	17390 Drake Street	Yorba Linda	CA	92886	714-312-6568	pmeng@civilearth.com	Asian-Pacific American	Male
COLORADO ENGINEERING AND INSTRUMENTATION	Pete	Olguin	1062 S. QUAIL WAY	LAKEWOOD	CO	80226	303-989-5159	pete@cei-inc.net	Native American	Male
Corestone Engineering Inc	PANCHALINGAM	VIMALARAJ	10751 GRAYSLAKE DR	Reno	NV	89521	775-636-5916	vimal@corestoneengineering.com	Subcontinent Asian American	Male
CQMS, Construction Quality Management	Alicia	Asgari	27075 Cabot Rd, Suite 101	Laguna Hills	CA	92653	949-281-9075	alicia.asgari@cqmscorp.com	Caucasian	Female
Cross-Spectrum Acoustics Inc.	Herbert L.	Singleton	200 North Main St, Suite 17	East Longmeadow	MA	01028	413-315-5770	dbe@csacoustics.com	Black American	Male
Diaz Consultants, Inc.	Christopher	Diaz	1616 East 17th Street	Santa Ana	CA	92705	714-245-2920	cherie@diazyourman.com	Hispanic American	Male
Douglas Kim & Associates, LLC	Douglas	Kim	423 Bohol Circle Lane	Alameda	CA	94501	650-239-6300	doug@dkaplanning.com	Asian-Pacific American	Male
Earth Mechanics, Inc.	Denise	Casad	17800 NEWHOPE STREET, SUITE B, S	FOUNTAIN VALLEY	CA	92708	714-751-3826	d.casad@earthmech.com	Subcontinent Asian American	Male
ENVIROLABS	PATRICK MICHAEL	MONTOYA	11026 VENTURA BLVD, #5	STUDIO CITY	CA	91604	818-761-4712	patrick@aalabs.net	Hispanic American	Male
Environmental Treatment and Technology	Edgar	Caballero	3275 WALNUT AVENUE	SIGNAL HILL	CA	90755	562-989-4045	project.management@atlglobal.com	Hispanic American	Male
Global Geo-Engineering, Inc.	MOHAN B.	UPASANI	3 CORPORATE PARK, SUITE 270	IRVINE	CA	92606	949-221-0900	mohan@globalgeo.net	Asian-Pacific American	Male
Grit Force Inc.	Jinesh	Mehta	4862 Corsica Dr	Cypress	CA	90630	951-840-0541	jinesh@gritforceinc.com	Subcontinent Asian American	Male
H&P MOBILE GEOCHEMISTRY, INC	Louise	Adams	2470 IMPALA DRIVE	CARLSBAD	CA	92010	760-804-9678	louise.adams@handpmg.com	Caucasian	Female
Hayre McElroy & Associates, LLC	Gurdip S.	Hayre	9644 153rd Ave NE	Redmond	WA	98052	425-869-6750	kmiller@hayremcelroy.com	Subcontinent Asian American	Male
HD Geosolutions, Inc.	Brian	Skyers	9300 Oso Avenue, Unit A	Chatsworth	CA	91311	818-357-5845	glenn@hdgeoinc.com	Black American	Male
Hilltop Geotechnical, Inc.	Michele	Shams	786 S Gifford Ave	San Bernardino	CA	92408	909-890-9079	m.shams@hgeotech.com	Caucasian	Female
Hoque & Associates, Inc.	Enamul	Hoque	4325 S. 34th Street	Phoenix	AZ	85040	480-921-1368	ehoque@hoqueandassociates.com	Subcontinent Asian American	Male
Innovex Environmental Management, Inc.	Ronald D.	Chinn	14 Shreve Lane	Lafayette	CA	94549	925-348-0656	innovex@innovex.net	Asian-Pacific American	Male
ISI Inspection Services, Inc.	Leslie	Sakai	1798 UNIVERSITY AVE	BERKELEY	CA	94703	510-900-2100	lsakai@inspectionsservices.net	Asian-Pacific American	Female
JCK Underground, Inc.	Jennifer A.	Jordan	33 Centre Street	Lexington	MA	02421	781-454-9858	jordan@jckunderground.com	Caucasian	Female
Kellco Services, Inc.	Bonnie Lee	Kellogg	3137 DIABLO AVE	HAYWARD	CA	94545	510-786-9751	bonnie@kellco.co	Caucasian	Female
Lab Quality Solutions	Steve	Pitzer	45 El Cencerro	Rancho Santa Margarita	CA	92688	800-790-7985	steve@labqualitysolutions.com	Black American	Male
MB Professional Services, Inc.	Michele	Shams	1227 W Brooks St, Unit J	Ontario	CA	91762	909-988-2795	micheles@mbpro.com	Caucasian	Female
MICRON ENVIRONMENTAL LABS	DANIEL	GAMEZ	3565 LEXINGTON AVE.	EL MONTE	CA	91731	626-454-4782	ngamez@micronlabs.net	Hispanic American	Male
MOZAMO ENGINEERING, INC.	ERIN	MOCK	100 Howe Ave, 130S	Sacramento	CA	95825	916-431-0866	info@mozamoengineering.com	Asian-Pacific American	Female
MTGL, Inc.	Michelle Sierra	Elliot	2992 E. LA PALMA AVENUE, SUITE A	ANAHEIM	CA	92806	714-632-2999	melliott@mtglinc.com	Hispanic American	Female
Novoa Electric, Inc.	Carlos	Novoa	490 West Arrow Hwy, #J, PMB 120	La Verne	CA	91773	310-220-9380	carlos@novoelectricinc.com	Hispanic American	Male
NSI ENGINEERING Inc	Laura	Uden	300 South First Street, Suite 300B	San Jose	CA	95113	408-316-4241	laura@nsieng.com	Caucasian	Female
OAKRIDGE GEOSCIENCE, INC.	LORI	PRENTICE	1098 DESEO AVENUE	CAMARILLO	CA	93010	805-368-7765	lori@oakridgegeo.com	Caucasian	Female
Parikh Consultants, Inc.	David	Wang	1497 N MILPITAS BLVD	MILPITAS	CA	95035	408-452-9000	dwang@parikhnet.com	Asian-Pacific American	Male
Perfect Parts Corporation	Walaa	Roca	7545 Irvine Center Drive, Suite. 200	Irvine	CA	92618	949-209-1655	walaa@perfectelectronicparts.com	Caucasian	Female
PERFORMANCE ANALYTICAL LABORATORY	Marycarol	Valenzuela	2702 Willow Street	SIGNAL HILL	CA	90755	310-809-1041	mvalenzuela@pali-labs.com	Caucasian	Female
PIL&M LLC	Johnny	Adenrele	3437 Myrtle Avenue #355	North Highlands	CA	95660	916-993-3799	jade@pilnm.com	Black American	Male

Company Name	Owner First	Owner Last	Physical Address	City	State	Zip	Phone	Email	Ethnicity	Gender
Premier Consultant Services Corporation	TIFFANY	SPAIN	41636 Chablis Ct	Temecula	CA	92591	619-453-1393	tiffany@premierconserv.com	Caucasian	Female
PSC ASSOCIATES, INC	DERRICK	CHAN	1485 BAYSHORE BOULEVARD, # 309	SAN FRANCISCO	CA	94124	415-330-6100	derrick1@pscconsultants.com	Asian-Pacific American	Male
Q & A Consulting LLC	Tequisha	Alicea	One Sansome St Ste 3500 PMB 6023	San Francisco	CA	94104	415-521-7552	info@qaconsulting-llc.com	Black American	Female
QA/QC ENGINEERING CONSULTANTS IN	TORY	MC LAURIN	435 S CURSON AVE #1C	LOS ANGELES	CA	90036	661-618-5971	lgill@qaqcengineering.com	Black American	Male
Quality Firm South LLC	Raymond	Lara	650 Poydras St	New Orleans	LA	70130	504-250-3560	rlara@tqfsouth.com	Hispanic American	Male
QVADRANT CONSULTING INC	Vishal	Jakkaraju	41905 Boardwalk, Suite B	Palm Desert	CA	92211	480-234-5862	vjakkaraju@qvadrant.com	Subcontinent Asian American	Male
R-n-B Endeavors LLC	Christina	Richardson	988 Silverton Cir	Lincoln	CA	95648	916-303-0652	angela@rnbendeavors.com	Hispanic American	Female
Red Testing & Inspection Inc.	Zabdiel	Espinoza	1405 La Solana Dr	Altadena	CA	91001	626-893-5356	zespinoza@redtestinspect.com	Hispanic American	Male
RL Controls, LLC	Lena	Walsh	2G Gill Street	Woburn	MA	01801	781-932-3349	lena@rlcontrols.com	Caucasian	Female
S & T Engineering Inc.	Mariam	Ali	13611 12TH Street, Unit B,	Chino	CA	91710	714-390-4437	mariamali@s-t-engineering.com	Caucasian	Female
S2 ENGINEERING, INCORPORATED	Pavitra	Pandey	8608 UTICA AVENUE, SUITE 100	RANCHO CUCAMONGA	CA	91730	909-373-8240	pavitrapp@s2-ei.com	Subcontinent Asian American	Male
SAFE2CORE, INC.	ISABEL CRISTINA	POSADA	3801 CHARTER PARK CT, Suite A	San Jose	CA	95136	408-266-7000	cristina@safe2core.com	Hispanic American	Female
Sama Construction Services Corporation	Ryan Luis	Espoy	4940 E Corrine Dr	Scottsdale	AZ	85254	720-878-3544	respoy@sama-cs.com	Hispanic American	Male
Sequoia Consultants, Inc.	PRIYANGA	DESILVA	361 W. GROVE AVENUE	ORANGE	CA	92865	714-974-6316	pdesilva@sequoiacon.com	Subcontinent Asian American	Male
SIERRA GEOTECH DBE INC	SHARATH	VEMURI	4470 Yankee Hill Rd, Suite 110	Rocklin	CA	95677	916-243-7078	info@sierrageotech.com	Subcontinent Asian American	Male
Skyline Consultants Inc.	Maliha	Malik	2900 Crestview Drive	Norco	CA	92860	951-316-6408	mmalik@skylineconsults.com	Subcontinent Asian American	Female
SPARGER TECHNOLOGY, INC.	RAYMOND L.	JAMES	3738 BRADVIEW DRIVE	SACRAMENTO	CA	95827	916-369-7688	ray@spargertechnology.com	Black American	Male
SPC Geotechnical, Inc.	Panajotis	Chrysovergis	685 N Shepard Street	Anaheim	CA	92806	714-630-0321	taki@spcgeo.com	Asian-Pacific American	Male
SPECIALIZED TESTING, INC.	Vince	Benitez	10600 PIONEER BLVD STE G	SANTA FE SPRINGS	CA	90670	562-903-0032	vbenitez@specializedtesting.com	Hispanic American	Male
Summit CM, Inc.	Ken	Rice	2300 Clayton Rd Ste 1380	Concord	CA	94520	925-363-5560	grace.sarmiento@summitcm.com	Asian-Pacific American	Male
Tall Tree Engineering Inc.	Susanne	Loutsis	99 S Main St	Willits	CA	95490	707-841-2001	susanne@talltreeengineering.com	Caucasian	Female
TERRA WEST, INC	ROBERTO	TESSADA	591 TELEGRAPH CANYON RD #713	CHULA VISTA	CA	91910	619-488-3000	roberto@terrawestinc.com	Hispanic American	Male
TESTING SERVICES & INSPECTION INC	JUAN	DIAZ	8580 AVENIDA DE LA FUENTE STE. K	SAN DIEGO	CA	92154	619-234-9904	tsi92113@yahoo.com	Hispanic American	Male
TGR GEOTECHNICAL, INC.	SANJAY	GOVIL	3037 S. HARBOR BLVD.	SANTA ANA	CA	92704	714-641-7189	sgovil@tgrgeotechnical.com	Subcontinent Asian American	Male
the CK Group, Inc.	Ogbonna	Abarikwu	3933 E Edna Ave, Suite 103	Phoenix	AZ	85032	602-482-5884	jfunderburg@theckgroup.com	Black American	Male
Tonon USA	Gloria	Tonon-Kozma	2028 E Ben White Blvd., Suite 240-2	Austin	TX	78741	512-200-3051	info@tononeng.com	Caucasian	Female
TransMat, Inc.	Kreethai	Mekchai	243 W Chestnut Ave	Monrovia	CA	91016	909-293-9186	transmatinc@gmail.com	Asian-Pacific American	Male
Trident Consulting Group and Services, I	Jesse	Mejia	23900 Gilmer Rd	Perris	CA	92570	951-323-0446	jessemejia.tridentcg@gmail.com	Hispanic American	Male
UNIFIED INDUSTRIES INCORPORATED	Theodore	Adams	5680 King Centre Dr., Suite 800	Kingstowne	VA	22315	703-922-9800	pettit@uii.com	Black American	Male
US Inspection & Consulting LLC	Raul	Medina	2810 South 24th Street Suite #119	Phoenix	AZ	85034	855-998-8742	raul@us-ic.com	Hispanic American	Male
Vale Environmental, LLC	Michelle	Ray	5472 W Ramona Ave	Fresno	CA	93722	559-240-1021	michelle.ray@vale-env.com	Black American	Female
Veneklasen Associates, Inc.	Anika	Atwal	1711 16TH ST.	SANTA MONICA	CA	90404	310-450-1733	aatwal@veneklasen.com	Subcontinent Asian American	Female
Veteran Drilling	Frank	Stolfi	1840 commerce street,, suite c	norco	CA	92860	714-863-0988	frank@veterandrilling.com	Hispanic American	Male
Wang Technology LLC	Huang	Yee	1095 Cranbury South River Road, Su	South Brunswick	NJ	08831	609-750-8860	kelly@wangtechnology.com	Asian-Pacific American	Male
WCD & Associates, LLC	WESLEY	CULLUMBER	6930 DESTINY DRIVE SUITE 300	ROCKLIN	CA	95677	916-251-9798	wcullumber@wcdassociates.com	Native American	Male
541611 – Administrative Management Consulting Services (1143 Firms)										
Stellar Assist, Inc. DBA Stellar Business	Jennifer	Tokuhara	25876 The Old Road #318	Stevenson Ranch	CA	91381	818-446-1555	mgmt@stellarbmg.com	Hispanic American	Female
1st Choice, LLC	MICHELLE	BELL	8121 Georgia Avenue, Suite 203	Silver Spring	MD	20910	240-331-5509	mbell@1stchoicegov.com	Black American	Female
205	Jon	Huls	23161 Lake Center Drive, 205	Lake Forest	CA	92630	949-446-4186	m.huls@sustainable-env.com	Hispanic American	Male
360 Total Concept Consulting, Inc.	SHONDA	SCOTT	Attention: SHONDA SCOTT, 7677	OAKLAND	CA	94621	510-836-0360	shonda@360tcpr.com	Black American	Female
360PSM, Inc.	Catalina	Ferreto	18110 STONEHAVEN DR	SALINAS	CA	93908	831-500-1263	catalina@360psm.com	Hispanic American	Female
365 Project Controls Consulting LLC	Luis	Noy	8514 Cole St.	Downey	CA	90242	562-980-6185	lou@365projectcontrols.com	Hispanic American	Male
3COTECH, Inc.	Kat	Janowicz	5848 Naples Plaza, Suite 204	Long Beach	CA	90803	310-853-1646	contracts@3cotech.com	Caucasian	Female
3Vi, Inc.	Zara	Younossi	2603 Camino Ramon, Suite 200	San Ramon	CA	94583	925-236-0170	zara@3vi.us	Caucasian	Female
80-Twenty Group	Derrick	Griggs	2020 Eye st, suite #463	BAKERSFIELD	CA	93301	213-267-1607	dgriggs@8020group.com	Hispanic American	Male
A & ASSOCIATES, INC.	Andrew	Luchey	951 SANSBURY'S WAY, SUITE 203	WEST PALM BEACH	FL	33411	888-944-7823	certs@aaservices.co	Black American	Female
A Customer's Point of View, Inc.	Evelyn	Arnette	1883 McDonough Rd, Suite 100-B	Hampton	GA	30228	770-288-2717	earnette@acpview.com	Black American	Female
A NU SOLUTION	SHERRITA	JONES	7430 ARIZONA AVE	LOS ANGELES	CA	90045	424-542-2749	consultingsolu@gmail.com	Black American	Female
A Plus General Contractors, Inc.	Adam	Pham	11330 Knott St	Garden Grove	CA	92841	714-901-0500	admin@aplusgc.com	Asian-Pacific American	Male
A&D Solutions	Diala	Jawhary	12212 Clydesdale Dr	Rancho Cucamonga	CA	91739	916-792-9660	diala@ad2solutions.com	Caucasian	Female
A-1 Mobile Services	VERONICA	CARTER GUNN	P. O. BOX 2221	GARDENA	CA	90247	626-485-0707	vlgunn@a1mobileservices.com	Black American	Female
A. M. Crawford, Inc.	Andrea	Crawford	870 Market Street, #622	San Francisco	CA	94102	415-361-2981	andrea@amcrawfordinc.com	Other Minority	Female
A. M. Williams Realty, Inc.	Angela M.	Williams	3857 Birch St, #3358	Newport Beach	CA	92660	949-478-1534	angela@amwilliamsrealty.com	Native American	Female
A1 MANAGEMENT & INSPECTION, INC.	Sadaf	Kadkhoda	9854 National Blvd #365	LOS ANGELES	CA	90034	310-270-5245	sadag@a1inspect.net	Other Minority	Female
A3K Consulting, LLC	Karen	Compton	3443 Brookhill St.	Glendale	CA	91214	818-248-2482	kcompton@a3kconsulting.com	Black American	Female
A9 CONSULTING GROUP LLC	Paulette	White	1712 N. NAGLE #2	CHICAGO	IL	60707	773-263-4013	pwhite@a9cg.com	Black American	Female
Abadi-Abadi Consulting Services	DJALIL	ABADI	12443 W. SUNSET BLVD. #10	LOS ANGELES	CA	90049	310-429-2949	abadi.abcs@gmail.com	Caucasian	Female

Company Name	Owner First	Owner Last	Physical Address	City	State	Zip	Phone	Email	Ethnicity	Gender
ABADJIS SYSTEMS, LTD.	Saad	Ilyas	4190 Bonita Rd, #201, #201	Bonita	CA	91902	619-472-8195	sales@aslpm.com	Subcontinent Asian American	Male
ACC Consulting, LLC	CINDY	OLIVARES	4584 Vista Del Valle Dr	Moorpark	CA	93021	805-990-3321	colivares@acc-consulting-llc.com	Caucasian	Female
Accel Employment Services, Inc.	Jenny	Ma	138 Inverness Way	Alameda	CA	94502	510-314-8880	jma@accelemployment.com	Asian-Pacific American	Female
Accessible Cooking LLC	Steven	Scott	128 Last Chance Ct	Valley Springs	CA	95252	831-212-7426	accessiblecooking@yahoo.com	Caucasian	Male
Achieve Airport and Aviation Inc.	Paola	Pezoa	10050 NW 51ST LN	Miami	FL	33178	786-603-0254	paola.pezoa@achieveaviation.co	Hispanic American	Female
Achieve Technology Services	Samuel Evans	Johnson III	3019 Natureview Ct	Chula Vista	CA	91914	619-723-7960	sjohnson@achievetechlogyser	Black American	Male
Acosta Engineering Solutions, P.C.	Maritza	Acosta	1300 Clay Street, Suite 600	Oakland	CA	94612	415-426-7826	macosta@acostaes.com	Hispanic American	Female
Acrostic	Joseph	Webber	346 Rimhurst Ct.	Oceanside	CA	90258	323-351-5296	jw@theacrostic.com	Hispanic American	Male
Acumen Building Enterprise, Inc.	Walter	Allen	7770 Pardee Lane Ste. 200	Oakland	CA	94621	510-530-3029	project@acumentransit.com	Black American	Male
Acuvity Consulting USA Inc.	Venkat	Avasarala	5412 Mollie Cir	Livermore	CA	94551	267-979-7000	venkat@acuvity.com	Subcontinent Asian American	Male
Adams-Gabbert & Associates, LLC	Denise	Kruse	10975 Benson Dr, Building 12, Suite	Overland Park	KS	66210	913-735-4390	sburt@adamsgabbert.com	Caucasian	Female
ADCOMM Engineering LLC	Susan	Ronning	18809 Autumn Way	Sandy	OR	97055	971-718-7574	admin@adcomm911.com	Asian-Pacific American	Female
Addison Burnet Group, Inc.	Ramon	Grijalva	3748 Fredonia Drive	LOS ANGELES	CA	90068	310-748-1138	typeinramon@gmail.com	Hispanic American	Male
Administration Rescue, Inc.	Marjorie	Gayle	4709 August Street #10, Los	LOS ANGELES	CA	90008	310-562-4415	mgayle@prevailingwageedu.com	Black American	Female
ADS Concepts, Inc.	Carlos	Villarreal	25037 Highspring Ave	Newhall	CA	91321	213-588-5257	carlos@adsconceptsinc.com	Hispanic American	Male
ADVANCED AVANT-GARDE	Ana Marie	Lenoue	3670 W TEMPLE AVE, STE. 278	POMONA	CA	91768	909-979-6586	alenoue@avant-garde-inc.com	Hispanic American	Female
Advanced Pavement Consulting	Gabriel	Miranda	8629 MEADOW RD	Downey	CA	90242	323-528-8428	gmiranda@advancedpavementc	Hispanic American	Male
ADVANTEC Consulting Engineers, Inc.	Leo	Lee	1200 Roosevelt	Irvine	CA	92620	949-861-4999	leolee@advantec-usa.com	Asian-Pacific American	Male
AEA GROUP LLC	TIFFANY	MORELAND	2 RAILROAD AVE. #171	GLYNDON	MD	21071	443-415-3148	t.allen@aeaconsultingfirm.com	Black American	Female
AECO	TIANY	GALASKAS	2700 Arlington Avenue Unit, #107	Torrance	CA	90501	310-803-4347	tgalkaskas@aeco-usa.com	Asian-Pacific American	Female
Aeon Group, LLC	SHIRIN	JAVID	5777 W. CENTURY BLVD. #1648	LOS ANGELES	CA	90045	310-365-9635	sjauid@aeongroupllc.com	Caucasian	Female
AESCO, INC	Kay	Alabed	17782 GEORGETOWN LANE	HUNTINGTON BEACH	CA	92647	714-375-3830	kay.alabed@aescotech.com	Caucasian	Female
AFA CONSULTING CORP.	AUSTIN	OKOEGWALE	27364 ECHO CANYON CT.	CORNOA	CA	92883	951-226-8687	afaenterprise@gmail.com	Black American	Male
AFD CONSTRUCTION	Antonio	Dupre	1420 5th Ave, Suite 2200	Seattle	WA	98101	951-662-3872	antonio@afdconst.com	Black American	Male
Afrik Partnership & Alliance	Bamikeh	Afrik	1427 Balhan Dr Apt A	Concord	CA	94521	301-318-2642	iamafrik@gmail.com	Black American	Male
AGCEL	P.	BROWN	9 SHORECLIFF COURT	SACRAMENTO	CA	95831	916-730-0379	drue@agcel.com	Black American	Male
Agenda Setting, LLC.	Aimee	Faucett	3312 Goldsmith St	San Diego	CA	92106	619-405-6287	aimeelf@gmail.com	Caucasian	Female
AGI International Inc	E. JEROME	AGNEW	2525 N SHADELAND AVE STE D5	INDIANAPOLIS	IN	46219	317-340-8664	ej@agiintl.com	Black American	Male
Agiletee, Inc.	Phuong	Zahirovic	5781 Stresemann St	San Diego	CA	92122	619-537-6219	phuong@agiletee.com	Asian-Pacific American	Female
AGL Group, Inc.	Antonio G.	Lopez	1021 Lyman Ave	Covina	CA	91724	626-514-0052	antonio@aglgrouppinc.com	Hispanic American	Male
Aguirre Project Resources LLC	Charles	Aguirre	4425 W Airport Fwy, Suite 110	Irving	TX	75062	214-552-5172	charles.a@apr3d.com	Hispanic American	Male
AHRMDCO International, LLC	Roderick	Lemon	14405 Walters Road, Suite 1002	Houston	TX	77014	713-589-3688	rlemon@ahrmdcoint.com	Black American	Male
AIM CONSULTING, INC.	GLADYS	CORNELL	2523 J Street, Ste. 202	SACRAMENTO	CA	95816	916-442-1168	gcornell@aimconsultingco.com	Caucasian	Female
AIM Engineering Consultants, Inc.	Donya	Amiri	5854 Sterling Greens Cir	Pleasanton	CA	94566	925-495-1234	donya@aimeci.com	Caucasian	Female
Aimee Staats	Aimee	Staats	8761 Bluff Lane	Fair Oaks	CA	95628	916-342-1667	apstaats@gmail.com	Caucasian	Female
Airport Contractors Services LLC	Sherrie L.	Wasley	540 N State Road 434 #9501	Altamonte Springs	FL	32714	407-722-1735	acsplanetservices@yahoo.com	Caucasian	Female
AIRPROJECTS, INC.	Ann	Ferraguto	908 KING ST., SUITE 400E	ALEXANDRIA	VA	22314	703-683-5507	ann@airprojects.net	Caucasian	Female
AIRQUEST ENVIRONMENTAL INC	Traci-Anne	Whalen	6851 SW 45th Street	Fort Lauderdale	FL	33314	954-792-4549	traci@airquestinc.com	Caucasian	Female
Airware Transportation and Logistics,	TERRY	WILLIAMS	151 Pinehurst Ct.	New Orleans	LA	70128	202-595-4162	kpomerleau@airwarellc.com	Black American	Male
AIX Consulting, Inc.	Jose F.	Velasco Diaz	235 E Broadway, Suite 960	Long Beach	CA	90802	626-734-7447	robert@aix.group	Hispanic American	Male
Akima Consulting, LLC	Akima	Cornell	645 West 9th Street, #110-447	Los Angeles	CA	90015	213-816-8895	akima@akimaconsulting.com	Caucasian	Female
Alcor Solutions, Inc	Monisha	Singh	14241 East Firestone Blvd, Ste 400	La Mirada	CA	90638	925-248-2344	monisha.singh@alcortech.com	Subcontinent Asian American	Female
Alesig Consulting LLC	Gisela	Ghani	8315 Route 29, STE 650	Fairfax	VA	22031	703-564-1902	gisela.ghani@alesig.com	Asian-Pacific American	Female
ALLIANT CONSULTING, INC.	Christa	Schott	8185 Camino Santa Fe, Ste 2	San Diego	CA	92121	619-831-0704	info@alliantconsulting.net	Caucasian	Female
Allied Express Solutions	Michael J.	Hulin	1598 Stargaze Drive	Chula Vista	CA	91915	619-993-5146	mhulin@alliedexpresssolutions.c	Black American	Male
ALMENDARIZ CONSULTING, INC	Mateo	Almendariz	1136 Suncast Ln., Ste. #9	El Dorado Hills	CA	95762	916-939-3392	ma@almendarizconsulting.com	Hispanic American	Male
ALPHONSUS LLC	Obinna	Anusiem	550 Cottage Park, Suite 345	Hayward	CA	94544	510-705-0070	info@alphonsuspros.com	Black American	Male
ALTA GROUP, INC.	Glenele	Oberrich	1 Avenue of the Palms, Suite 134	San Francisco	CA	94130	415-914-0467	glenele@altacmgc.com	Caucasian	Female

Company Name	Owner First	Owner Last	Physical Address	City	State	Zip	Phone	Email	Ethnicity	Gender
Alvarado & Associates, LLC	Carlos	Alvarado	7139 W McRae Way	Glendale	AZ	85308	703-342-9088	alvaradoandassociates@gmail.co	Hispanic American	Male
Amazing Traditions, LLC	Kerri	VanMeveren	25403 S. State Rt D	Cleveland	MO	64734	816-260-1067	kerri@amazingtraditions.com	Caucasian	Female
AMC, INC	JAWAHAR	SHAH	18502 Bainbrook Court	CERRITOS	CA	90703	562-677-5448	jshah@amccon.net	Subcontinent Asian American	Male
AMERICAN INFRASTRUCTURE	Sabina	Chaudhry	3810 NORTHDAL BLVD., SUITE 170	TAMPA	FL	33624			Subcontinent Asian American	Female
American Traffic Barricade & Safety	Kenny	Jones	19206 Kemp Ave	Carson	CA	90746	310-237-5979	telisha@atbsafety.com	Black American	Male
Americo Industrial Supply Inc	Jackie	Fries	1291 Cobblestone Rd	La Habra	CA	90631	714-746-1929	jfries@americoindustrial.com	Caucasian	Female
Amheart Solutions	Paul	Jung	511 S. Harbor Blvd., Unit R	La Habra	CA	90631	562-245-6477	paul.jung@amheartsolutions.co	Asian-Pacific American	Male
AMMA Transit Planning, Inc.	Heather	Menninger	221 Walcott Way	Pacific Grove	CA	93950	951-784-1333	heather@ammatransitplanning.c	Caucasian	Female
Amplytics Inc.	Girish	Sharma	166 Geary St, Ste 1500 #1338	San Francisco	CA	94108	562-328-5950	gsharma@theamplytics.com	Subcontinent Asian American	Male
Amposta LLC	Sereyna	Avila	13104 Philadelphia St. Suite 217	Whittier	CA	90601	415-484-9959	ampostaconsulting@gmail.com	Hispanic American	Female
AMS CONSULTING LLC	ROBERT J.	ESTIMO	5627 STONERIDGE DRIVE, SUITE	PLEASANTON	CA	94588	925-225-9922	restimo@amsconsulting.net	Asian-Pacific American	Male
Ana Cubas Consulting LLC	Ana Esmeralda	Cubas	706 Amador Street	Los Angeles	CA	90012	213-220-4656	anaesmeraldacubas@gmail.com	Hispanic American	Female
Analyzer International Inc.	Eng	YEONG	277 Downs Road	Tustin	CA	92782	925-325-1838	eng.yeong@goanalyzer.com	Asian-Pacific American	Male
ANCHOR ENGINEERING INC	Bisa	Grant-	7600 Dublin Blvd, #200	Dublin	CA	94568	925-385-0950	marketing@teamanchor.com	Black American	Female
Anderson Barker Architects, Inc	Michael H.	Anderson	5901 W. Century Blvd., Suite 810	Los Angeles	CA	90045	310-261-3419	michael@anderson-barker.com	Black American	Male
ANGEL CITY ADVISORS LLC	Daniel	Tellalian	6141 Barrows Dr	Los Angeles	CA	90048	213-700-7105	daniel@angelcityadvisors.com	Hispanic American	Male
Angenious Engineering Services, Inc.	Darren	Cheah	26000 Towne Centre Drive, Suite	Foothill Ranch	CA	92610	949-599-5400	andy.cheah@angenious-es.com	Asian-Pacific American	Male
Ann Cheng Consulting, LLC	Ann	Cheng	210 Sea View Drive	El Cerrito	CA	94530	707-385-9774	ann@annchengconsulting.com	Asian-Pacific American	Female
ANNE O'NEIL CONSULTANTS LLC	ANNE	O'NEIL	229 Route 164	Preston	CT	06365	646-926-6567	operations@aoc-systems.com	Caucasian	Female
AOH Consulting LLC	Dorota	Skrzypek	5048 Cahuenga Blvd	Los Angeles	CA	91601	310-962-2631	dorota@aohcorp.com	Caucasian	Female
Apex Business Solutions &	Christopher	Orr	250 E. Wisconsin Ave, Suite 1800	Milwaukee	WI	53202	800-778-1356	frank.taylor@limitlessbrands.us	Black American	Male
APEX Project Management	Faisal	Latif	1 Sansome Street, Suite 3500	San Francisco	CA	94104	323-350-0032	faisal@apmconsultants.com	Subcontinent Asian American	Male
APEX Project Management	Faisal	Latif	1 Sansome Street, Suite 3500	San Francisco	CA	94104	925-490-6183	faisal@apmconsultants.com	Subcontinent Asian American	Male
APPLIED DECISION TECHNOLOGIES	Ram	Pandit	1810 BRIERGATE DR	DULUTH	GA	30097	770-789-1975	rpandit@adectec.com	Subcontinent Asian American	Female
Aquanti, LLC	Becky	Ho	84 Old Farm Rd N	Chappaqua	NY	10514	646-896-9816	becky.ho@aquanticonsulting.co	Asian-Pacific American	Female
ARC Alternative and Renewable	Lonnie	Coplen	188 Henry Rd	CRAGSMOOR	NY	12420	917-757-4838	admin@arc-dec.com	Caucasian	Female
ARC ENGINEERS, INC.	ADRIEL	LARA	6795 ANNMAR DRIVE	SAN DIEGO	CA	92139	619-581-3113	arcengineersinc@gmail.com	Hispanic American	Male
Architectural Engineering Technologies	Uyen	Pham	5132 Stone Canyon Avenue	Yorba Linda	CA	92886	714-837-2177	upham@aetandassociates.com	Asian-Pacific American	Female
Archline Studio, Inc.	Arlette	Mulford	2614 Aiken Ave	Los Angeles	CA	90064	310-699-7387	arlette@archlinestudio.com	Caucasian	Female
Area West Environmental, Inc.	Rebecca	Rozumowicz-	7006 ANICE STREET, Suite C	ORANGEVALE	CA	95662	916-987-3362	becky@areawest.net	Caucasian	Female
Arellano Associates, LLC	Genoveva L.	Arellano	5851 Pine Ave Suite A	Chino Hills	CA	91709	909-627-2974	garellano@arellanoassociates.co	Hispanic American	Female
ARK Engineering	ABDUL	KHAN	8889 Sparren Way	San Diego	CA	92129	858-484-9189	ark356@yahoo.com	Asian-Pacific American	Male
Arkadia & Associates	Angelica R.	Kroesch	4042 Jeffrey Drive	Yorba Linda	CA	92886	949-514-9759	office@arkadius.com	Caucasian	Female
Armand Resource Group, Inc.	Gregory	Jenifer	One University Plaza, Suite 314	Hackensack	NJ	07601	201-357-8725	gjenifer@argdiversity.com	Black American	Male
Arnold Solutions LLC	Mattie	Arnold	4228 East 178th Street	Cleveland	OH	44128	216-533-2837	reamla@arnoldsolutionsllc.com	Black American	Female
ARRIOLA CONSULTING AND	MICHAEL	ARRIOLA	1050 Wigwam Pkwy, Ste 100	Henderson	NV	89074	702-204-7440	angela@aci-llc.com	Hispanic American	Male
ASLAN CONSULTING, LLC	Renee	Young	205 Quincy Ave	Long Beach	CA	90803	909-239-4300	renee@myaslanllc.com	Asian-Pacific American	Female
Assurant Innovations LLC	Takeo	Kimura	1315 Piedmont Road #32386	San Jose	CA	95132	800-295-6134	info@assurantinnovations.com	Asian-Pacific American	Male
Athena Consulting LLC	Adrienne	Ostroff	60 S Sixth St, Ste 2800	Minneapolis	MN	55402	612-605-1812	adrienne.lieberthal@athenaactu	Caucasian	Female
Athenian Group, LLC	Bobby	Dixon	4201 Main St., STE 222	Houston	TX	77002	281-214-2797	info@atheniangroup.us	Black American	Male
ATI Group, LLC	Corinne	Hirt	5908 Bounty Street	SAN DIEGO	CA	92120	619-200-7904	chirt@accurate-ti.com	Caucasian	Female
Atisha Varshney	Atisha	Varshney	1616 West Hedding St	San Jose	CA	95126	401-808-0281	atisha@forwardcitylabs.com	Subcontinent Asian American	Female
Atlas Project Support LLC	Michael	Vargas	24412 KENTUCKY DERBY WAY	MURRIETA	CA	92562	951-473-8989	info@myatlasproject.com	Hispanic American	Male
Aura Management Consulting, LLC	Faye	Smothers	5113 Coach Drive	Richmonda	CA	94803	510-374-0662	fsmothers@auramgmtconsulting	Black American	Female
Aura Planning Inc.	Angelina	Rahimi	500 Dnieper River way	Sacramento	CA	95834	916-790-0948	angelina@auraplanning.com	Subcontinent Asian American	Female
Automated Enterprises, LLC	Dwight	Armbrust	1750 Remount rd., Ste C Unit #791	Charleston	SC	29406	757-272-6487	armbrust.bus@armbrustent.com	Black American	Male
Auxilium Construction Resources, Inc.	EZRA	HERNANDEZ	419 Falcon Place	Covina	CA	91723	951-332-1779	auxcr@aol.com	Hispanic American	Male
AVID CORE, LLC	Virginia	Quiambao-	13829 ROSEWOOD DR	WOODBIDGE	VA	22193	202-436-6239	varroyo@avid-core.com	Asian-Pacific American	Female

Company Name	Owner First	Owner Last	Physical Address	City	State	Zip	Phone	Email	Ethnicity	Gender
Avo Solutions, Inc.	Jenifer	Namestka	6166 WESTERN SIERRA WAY	EL DORADO HILLS	CA	95762	916-956-6342	info@avosolutions.com	Caucasian	Female
Axiom consulting and Project	Hatice	Bozdogan	10625 Oxford Mill Cir	Alpharetta	GA	30022	678-314-8638	ranjeetha.wakeling@axiompmp.	Caucasian	Female
AYCE Consulting Engineers, Inc.	Khanh (Kandice)	Nguyen	930 E Santa Ana Blvd, Suite 430	Santa Ana	CA	92701	855-292-3462	ayce@ayceinc.com	Asian-Pacific American	Female
AZW Strategies, Inc.	Alex	Wiggins	2025 Westwood Dr	Carlsbad	CA	92008	619-481-0664	alex@azwstrategies.com	Black American	Male
B A Inc.	Hope	Bullock	750 W San Vicente Blvd, 800 West	Los Angeles	CA	90069	213-622-2100	info@baincorp.com	Black American	Male
BAE URBAN ECONOMICS, INC.	Matt	Kowta	2030 Addison Street, Suite 640	Berkeley	CA	94704	510-547-9380	bae1@bae1.com	Asian-Pacific American	Male
BAG YOUR MARKETING	Cecilia M.	Haas	896 E. WILLOW AVENUE	MANTECA	CA	95337	951-204-2165	bagyourmarketing@gmail.com	Caucasian	Female
BAINES GROUP INC	MICHAEL	BAINES	562 14TH ST	OAKLAND	CA	94612	510-238-4669	bainesgroupinc1110@sbcglobal.	Black American	Male
Bantam Impact LLC	Adrienne	Lawrence	385 14th Street, #2901	Oakland	CA	94612	424-245-5899	info@bantamimpact.com	Black Americans	Female
BARBARA A. LLOYD, MUNICIPAL	Barbara	Lloyd	61 College Park	Davis	CA	95616	916-825-6863	blloyd@impacts-usa.com	Caucasian	Female
Barbara Goldstein and Associates	Barbara	Goldstein	241 S. 12th St.	San Jose	CA	95112	408-582-3947	publicartplan@earthlink.net	Caucasian	Female
Barragan Corp International (BCI)	David F.	Barragan	41707 Winchester Rd., Suite 304	Temecula	CA	92590	951-248-5512	acct@bcsrm.com	Hispanic American	Male
Barragan Risk Management, Inc.	David	Barragan	41707 Winchester Road 304	Temecula	CA	92590	951-514-5601	norma.artiga@yahoo.com	Hispanic American	Male
Baryeh Construction Inc.	KOFI	BARYEH	874 Bronzite St	Henderson	NV	89011	714-351-9236	kofi.baryeh@baryehconstruction	Black American	Male
BAY BRANDING AND PROMOTIONS	MEGAN	BATEMAN	3281 MONAGHAN STREET	DUBLIN	CA	94568	925-323-4566	megan@baybrandingandpromoti	Caucasian	Female
BAY CITIES CONCESSIONS, INC.	BIANCA	MALLORY	50 Osgood Place, Suite 320	SAN FRANCISCO	CA	94133	415-385-0399	baycitiesconcessions@gmail.com	Black Americans	Female
BAYEN GROUP LLC	Huy	Nguyen	19191 S. Vermont Ave., Suite 400a	Torrance	CA	90502	424-271-9291	gsaliba@bayengroup.com	Asian-Pacific American	Male
BB Construction Management, Inc.	Bonnie	Blanco	406 Fairmont Ct	Roseville	CA	95661	916-803-5327	bonnie@bbcmus.com	Caucasian	Female
BB&B BUSINESS GROUP	Deanna	Troupe	207 WALLACE AVE	VALLEJO	CA	94590	707-652-3223	robertabriseno@bbandb-	Hispanic American	Female
BCK Consulting, Inc	Karla	Steele	6479 U.S. 93 S, #616	Whitefish	MT	59937	925-286-9249	karla@bckteam.org	Hispanic American	Female
BCL Solutions, LLC	Brianne	Peterson	5419 Ridge Rd	Cheyenne	WY	82009	307-258-6324	bpeterson4719@gmail.com	Caucasian	Female
Be The Change Consulting	Sundari	Kumar	410 12th St, Suite 200	Oakland	CA	94607	510-985-4152	info@bethechangeconsulting.co	Subcontinent Asian American	Female
Bedrock Infra LLC	Ma. Elisa T.	Samaniego	32 Wedgewood	Irvine	CA	92620	213-259-6200	elisa.tejedor@bedrockinfra.net	Hispanic American	Female
Belgium Waffle Haus, Inc.	Alex	Kim	18100 Chatsworth Street #E	Los Angeles	CA	91344	213-393-0546	belgiumwafflehaus@gmail.com	Asian-Pacific American	Male
Belmont West, Inc.	Michael	Jurado	2367 GEODE LANE	CARLSBAD	CA	92009	619-507-7875	michael.jurado@belmontwest.co	Hispanic American	Male
Bespoke Transit Solutions Inc	Aileen	Carrigan	252 Spruce Street	Boulder	CO	80302	650-468-5369	bespoketransit@gmail.com	Caucasian	Female
BFI Consulting, Inc.	Shelby	Fuller	13969 Wings of Morning Drive	Nevada City	CA	95959	530-575-7404	bfi-consulting@outlook.com	Caucasian	Female
BHT ENGINEERING INC	JUAN M.	PANTOJA	218 S. H STREET, SUITE 201	BAKERSFIELD	CA	93304	661-558-4641	juan@bhtengineering.com	Hispanic American	Male
BIC GROUP, LLC	ANGY C.	CHIN	1916 PERRY AVE, UNIT B	REDONDO BEACH	CA	90278	310-937-8088	angy888@yahoo.com	Asian-Pacific American	Female
BIG CAT CONSULTING INC	PUI KEI	NG	8601 LINCOLN BLVD, UNIT 1228	LOS ANGELES	CA	90045	310-848-5187	rebecca@bigcatconsulting.net	Asian-Pacific American	Female
Big Mouth Productions	Karwanna	Dyson-Irving	20 DEDMAN COURT	SAN FRANCISCO	CA	94124	510-491-3703	info@bigmouthproductionssf.co	Black American	Female
Big Mouth Productions	Karwanna	Dyson-Irving	20 DEDMAN COURT, Suite 323	SAN FRANCISCO	CA	94124	510-491-3703	karwanna1@gmail.com	Black American	Female
BikeHub	Gene	Oh	1522 PARK STREET	ALAMEDA	CA	94501	888-636-4166	ap@bikehub.com	Asian-Pacific American	Male
Birdi Systems, Inc.	Moninder S.	Birdi	601 Mission St	South Pasadena	CA	91030	213-550-4250	mbirdi@birdi-inc.com	Subcontinent Asian American	Male
Birkdesign Inc.	JinJa	Birkenbeuel	2012 west August Blvd	Chicago	IL	60622	312-834-7339	birkdesign@gmail.com	Black American	Female
BIRTS EQUITY & INCLUSION	ANGELA	BIRTS	3704 WOODGLEN DRIVE	MODESTO	CA	95356	408-430-7557	abirts@deicapacitybuilding.com	Black American	Female
BJJ&J Consultant	Grover	Williams	29491 Rancho California Road Apt	TEMECULA	CA	92591	951-365-0242	gwjr@bjjandjconsultant.com	Black American	Male
BLACK FOX LLC	MARCELLUS	WADE	5520 Research Park Drive, Suite	Baltimore	MD	21228	202-836-1968	info@blackfoxgroup.com	Black American	Male
Black IPO, Inc.	Wendell	Stemley	6125 imperial Ave	san diego	CA	92114	619-527-1668	wrstemley@aol.com	Black American	Male
BlackJAG Inc.	Gregory	Black	3431 Pomona Blvd, Suite G	Pomona	CA	91768	818-314-9267	gregblack.gbc@gmail.com	Black American	Male
BLACKMAN & FORSYTH, INC.	BARBARA	BLACKMAN	1610 SAN VICENTE BLVD., SUITE B	SANTA MONICA	CA	90402	310-266-6851	joanne@blackmanandforsyth.co	Caucasian	Female
BLEUFORCE LLC	Arlington	Harrigan	1059 Tierra Del Rey, Ste. J	CHULA VISTA	CA	91910	619-621-5370	aharrigan@bleuforce.com	Black American	Male
Blue Door Strategy LLC	Anne Marie	Zmud	1207 ROWLEY DR	CEDAR PARK	TX	78613	512-351-6864	mia@bluedoorsr.com	Caucasian	Female
Blue Heron Environmental Services	JENNIFER	HANNUM	804 OVERBROOK ROAD	Idlewylde	MD	21239	443-680-5568	jennifer@blueheronenvironment	Caucasian	Female
Bluebird Advisors LLC	MICHAEL	TRAN	900 Evarts St NE	Washington	DC	20018	617-416-2238	michael.tran@bluebird-	Asian-Pacific American	Male
BOLT ENTERPRISES	TERRENCE	LEWIS	4655 HUERTERO DRIVE	LA MESA	CA	91941	619-602-4131	1aztec84@gmail.com	Black American	Male
Boules Consulting	Marianne	Boules	555 Anton Blvd, Suite 150	Costa Mesa	CA	92626	818-599-2692	info@boulesconsulting.org	Caucasian	Female
BPM Advisors, LLC	Ahmad	Iqbal	4031 Hampstead Rd	LA CANADA FLINTRIDGE	CA	91011	818-720-7331	aiqbal@bpmadvisors.com	Subcontinent Asian American	Male

Company Name	Owner First	Owner Last	Physical Address	City	State	Zip	Phone	Email	Ethnicity	Gender
BR Concepts Building Solutions LLC.	Bryant	Rudolph	31772 Sorrel Run Ct, Menifee	Menifee	CA	92584	951-417-7059	brudolph3071@gmail.com	Black American	Male
BRASFIELD & ASSOCIATES LLC	Giovanna	Brasfield	1997 E. CANOVA LANE	COMPTON	CA	90221	310-863-5083	brasfieldg@yahoo.com	Black American	Female
Braylo DBA PlantekWest	Sandra	Burga	1440 Harbor Blvd, Ste 100	Fullerton	CA	92835	310-486-2242	projects@plantekwest.com	Hispanic American	Female
Brick & Story LLC	LATOYA	THOMAS	1112 42nd St NE	Washington	DC	20019	202-844-6544	latoya@brickandstory.com	Black American	Female
Briggs Field Services, Inc.	Kerry	Briggs	3920 Cypress Creek Parkway, Suite	Houston	TX	77068	281-583-9400	kerry.briggs@briggsfieldservices.	Black American	Male
Brio Solutions LLC	Manan	Choksi	6345 Yale Street	Chino	CA	91710	714-900-3749	briosolutions1@gmail.com	Subcontinent Asian American	Male
Bronner Group, LLC	Gila	Bronner	120 North LaSalle St Ste 1300	Chicago	IL	60602	312-759-5101	mkatzin@bronnergroup.com	Caucasian	Female
Brunzell Historical LLC	Kara	Brunzell	1613 B Street	Napa	CA	94559	707-290-2918	kara.brunzell@yahoo.com	Caucasian	Female
Bubel Consulting, LLC	Christina	Bubel	735 State Street, Suite 220	Santa Barbara	CA	93101	805-324-4700	info@bizinenglish.com	Caucasian	Female
BUCHANAN & ASSOCIATES	Gilbert	Buchanan	560 W. Main St., Suite C#105	Alhambra	CA	91801	626-533-1186	gilbert@thebuchanangroup.net	Black American	Male
Budglo Recruiting Group LLC	Gloria O.	Olatunji	633 West Fifth Street, 26th Floor,	Los Angeles	CA	90071	844-204-1130	gloria.olatunji@budglore recruiting.	Black American	Female
Bugatti's Inc.	Aijaz	Aziz	1940 Lyndon B Johnson Freeway	Farmers Branch	TX	75234	214-350-2470	zeebugatti@aol.com	Subcontinent Asian American	Male
Build XD, LLC	Ramo	Khem	2210 Westwind Way	Signal Hill	CA	90755	562-477-6431	rkhem@buildxd.com	Asian-Pacific American	Male
Building Block SF	Pamela	Wallace	1122 Vista Pointe Circle	San Ramon	CA	94582	925-380-1658	pamwallace@buildingblocksf.co	Black American	Female
Building Networks, Inc.	Jun	Yang	1 Pointe Drive, Suite 215	Brea	CA	92821	213-694-3160	bng@buildingnetworksgroup.co	Asian-Pacific American	Male
Building Safety Solutions, Inc	Hector	Gomez	131 North El Molino Avenue, Ste	Pasadena	CA	91101	626-584-9880	hgomez@bssnet.com	Hispanic American	Male
Byrd Retail Group LLC	Judith	Byrd	45 East 66th, 4E	New York	NY	10065	917-846-4100	dsteingold@byrdretailgroup.com	Black American	Female
C2PM	Rowena	Altaha	3152 W Olympic Boulevard	Los Angeles	CA	90005	949-333-3700	rowena@c2pm.com	Asian-Pacific American	Female
CA Project Management Consultants	Ouafae	Jdid	4445 Eastgate Mall, STE 200	San Diego	CA	92121	949-331-9564	mhegab@capmc.net	Caucasian	Female
Cal Strategic Management, LLC	Robert M.	Calix	1055 E Colorado Blvd, Suite 500	Pasadena	CA	91106	213-880-5628	calstrategicmgmt@gmail.com	Hispanic American	Male
CALYPSO ECOLOGICAL CONSULTING,	Cecile	Shohet	2683 Takelma Way	Ashland	OR	97520	510-604-8201	cshohet@gmail.com	Caucasian	Female
Camas, LLC	Diane	Barr	680 G St, Suite C	Jacksonville	OR	97530	458-229-8392	office@camasllc.com	Caucasian	Female
CAMS Innovations	Carmen Ying-	Skipworth	7478 Avenida De Palais	Carlsbad	CA	92009	760-271-8297	carmen@camsinnovations.com	Asian-Pacific American	Female
CAMTA, LLC	Carmen Faviola	Taylor	810 San Tomas St, Davis, CA 95618,	Davis	CA	95618	916-531-9820	carmenftaylor3@gmail.com	Hispanic American	Female
CANETE MEDINA CONSULTING GROUP	Isabel J	Canete-Medina	445 S. Figueroa St., 31st Floor	Los Angeles	CA	90071	626-986-8314	dbe2023@canetemedina.com	Asian-Pacific American	Female
Capital One Consulting Group, LLC	LENORA	MARTIN	81 Sugar Berry Place	Dallas	GA	30157	470-680-7970	l.martin@capitaloneconsultinggr	Black American	Female
Capital Project Intelligence, inc.	Adam	Gentry	12130 Millennium Drive, Suite 300	Los Angeles	CA	90291	858-926-7228	adam.gentry@thinkcpi.com	Hispanic American	Male
Capitol Government Contract	Kerry	Velasquez	4199 CAMPUS DRIVE, STE 550	IRVINE	CA	92612	949-725-2208	kvelasquez@capgcs.com	Caucasian	Female
Cardinal Industrial Development LLC	Natalia	Pogrebna	113 Viola Court	Rolling Meadows	IL	60008	847-877-8814	natalia@cardinalid.com	Caucasian	Female
Carla Hospitality, LLC	Alfonso	Hernandez	1050 Kettner Blvd, Ste. D	San Diego	CA	92101	619-869-5188	carlahospitalitygroup@gmail.co	Hispanic American	Male
Casamar Group, LLC	Joseph	Garcia	23335 ALAMOS LANE	NEWHALL	CA	91321	661-254-2373	jgarcia@casamargroup.com	Hispanic American	Male
Cascadia Consulting Group, Inc.	Amity	Lumper	1109 First Avenue Suite 400	Seattle	WA	98101	206-449-1110	info@cascadiaconsulting.com	Caucasian	Female
Cathy Novak Consulting	Catherine	Novak	1341 CLARABELLE DRIVE	MORRO BAY	CA	93442	805-772-9499	novakconsulting@charter.net	Caucasian	Female
causeIMPACTS	Jessica	Daugherty	5301 W. 119th Place	Inglewood	CA	90304	714-390-6301	jessica@causeimpacts.com	Caucasian	Female
CAYUSE DEFENSE SERVICES, LLC	Preston	Eagleheart	72632 COYOTE RD	PENDLETON	OR	97801	541-278-8200	compliance@cayusess.com	Native American	Male
Cayuse Government Services, LLC	Dawn	Hagan	72632 Coyote Rd	Pendleton	OR	97801	541-278-8200	dawn.hagen@cayusess.com	Native American	Male
CE Jones Consulting, LLC	Cheryl E.	Jones	75 Old Highway	Hillsdale	NY	12529	518-325-5020	info@cejonesconsulting.com	Caucasian	Female
CE2 Corporation	CLYDE	WONG	6200 STONERIDGE MALL ROAD	PLEASANTON	CA	94588	925-463-7301	wong@ce2corp.com	Asian-Pacific American	Male
CEM Group Inc.	Jaydeep D.	Pendse	48 Camarin St	Foothill Ranch	CA	92610	949-600-5333	jaydeep@cemgroup-inc.com	Subcontinent Asian American	Male
Centurion Planning & Design, LLC	Molly	Waller	19 W Beauregard Ave, Suite A	San Angelo	TX	76903	325-757-1001	molly@plan.design	Caucasian	Female
CGR STRATEGIC COMMUNICATIONS	Christine	Rodriguez	736 PAYETTE DRIVE	CORONA	CA	92881	951-515-3992	cgr@christinegrodriguez.com	Hispanic American	Female
Champion City Inc.	Erika	Nuno	333 S. Grand Ave., Suite 3310	Los Angeles	CA	90071	323-829-1690	erika@championcity.la	Hispanic American	Female
CHANDLER CAMPBELLE & DASCHLE	Darrell	Searcy	310 VIZCAYA DRIVE	PALM BEACH GARDENS	FL	33418	561-630-5885	darrell@chandlercampbelle.com	Black American	Male
Chapman Consulting, LLC	Athena	Chapman	1133 Los Robles St	Davis	CA	95618	650-273-3947	athena@chapmanconsult.com	Caucasian	Female
Charis Advisory Group, LLC	Kimberly	White	1219 Lawrence St	El Cerrito	CA	94530	510-368-3373	info@charisadvisors.com	Black American	Female
Charistech Engineers & Consultants,	Jennifer	Dacles-Mariani	1343 Via Cibola	Oceanside	CA	92057	510-415-5150	jmariani@charistech-ec.com	Asian-Pacific American	Female
Charles Bush Consulting, LLC	Charles M.	Bush	8615 Freeport Parkway, Ste 195	Irving	TX	75063	972-929-1111	charlesbushgroup@aol.com	Black American	Male
Charles Communication Group, LLC	Shawna	Charles	6306 S Harcourt Ave	Los Angeles	CA	90043	310-689-4310	comms@charlescg.com	Black American	Female

Company Name	Owner First	Owner Last	Physical Address	City	State	Zip	Phone	Email	Ethnicity	Gender
Chesed Enterprise Inc	Cynthia	Asante	5155 Yarmouth Ave, #10	Encino	CA	91316	818-648-6828	mygovcontracts@gmail.com	Black American	Female
Cheshil Consultants, Inc.	CHETAN	BHIMANI	8136 OLD KEENE MILL ROAD, SUITE	SPRINGFIELD	VA	22152	703-569-8763	slepley@ccione.com	Subcontinent Asian American	Male
Chickenango Marketing Solutions, Inc.	Jennifer	McPherson	3226 Snowberry Ct.	Mead	CO	80542	720-648-0352	contact@chickenango.com	Caucasian	Female
Chloeta Holdings, LLC	Mark	Masters	701 Cedar Lake Blvd, Suite 320	Oklahoma City	OK	73114	877-245-6382	ecochran@chloeta.com	Native American	Male
Chrysalis Consulting, LLC	Suzanne E	Phelps	10895 Holliday Farms Blvd	Zionsville	IN	46077	317-844-1400	suzanne.phelps@chrysalisglobal.	Caucasian	Male
CIC Research, Inc.	Gordon H.	Kubota	8361 Vickers St.	San Diego	CA	92111	858-637-4000	pjaffe@cicresearch.com	Asian-Pacific American	Male
Cielo Strategic Communications LLC	Connie	Llanos	1339 N Lincoln St	Burbank	CA	91506	323-200-9954	connie@cielostrategic.com	Hispanic American	Female
CIGNUS CONSULTING, LLC	Vinayak	Khera	44084 Riverside Parkway, STE 120	LEESBURG	VA	20176	703-721-8100	vkhera@cignus.aero	Subcontinent Asian American	Male
Circuit Media, LLC	REBECCA	ASKEW	2679 W. Main, Suite 300	Littleton	CO	80120	303-292-1212	raskew@circuitmedia.com	Native American	Female
Citizen Gen. Contractors Inc.	Mustansar	Bhatti	2081 East 57th Street	Brooklyn	NY	11234	347-922-4800	citizenconstruction@gmail.com	Subcontinent Asian American	Male
CITY AND SEA GROUP LLC	Jennifer	Lindbom	2219 Sawdust Road, Suite 1603	The Woodlands	TX	77380	832-832-5099	lindbom@casgroupllc.com	Caucasian	Female
CITY DESIGN STUDIO LLC	Farooq	Ameen	626 Wilshire Blvd Suite 950	Los Angeles	CA	90017	213-222-8136	farooq@citydesign-studio.com	Subcontinent Asian American	Male
CityWorks People + Places, Inc.	Laura	Warner	1526 INDIA STREET, UNIT E	SAN DIEGO	CA	92101	619-238-9091	acct@cityworks.biz	Caucasian	Female
Civic Ideation LLC	Danielle	Elkins	8735 DUNWOODY PLACE #4153	Atlanta	GA	30350	415-347-1774	danielle@civicideation.com	Caucasian	Female
CivilEarth	Peter	Meng	17390 Drake Street	Yorba Linda	CA	92886	714-312-6568	pmeng@civilearth.com	Asian-Pacific American	Male
CJ Roberts Inc	Lisette	Roberts	10515 Blue Granite Drive	SAN DIEGO	CA	92127	858-228-3655	lisette@cjrobertsinc.com	Asian-Pacific American	Female
Claris Strategy, Inc.	William	Lim	1111 DRAKE ROAD	ARCADIA	CA	91007	626-898-4462	wlim@clarisstrategy.com	Asian-Pacific American	Male
Clarisight Consulting LLC	Nilesh	Panchal	10199 Ashlar Dr	Elk Grove	CA	95757	916-204-3552	npanchal@clarisight.com	Asian-Pacific American	Male
Clark Architects, Inc.	Marie	Clark	28107 Evening Star Dr	Menifee	CA	92585	612-636-1529	mclark@clark-arch.com	Caucasian	Female
Climate Advisory, LLC.	Lisa L.	Churchill	1 Farwell Avenue, Unit 864	Cumberland	ME	04021	207-458-9944	lisa@climateadvisoryllc.com	Caucasian	Female
Cloudtechly Inc.	Olubusola	Okuboyejo	6330 Green Valley Cir, No 109	Culver City	CA	90230	310-200-9236	team@cloudtechly.com	Black American	Male
CLR Analytics Inc	LIANYU	CHU	82 Discovery	IRVINE	CA	92618	949-864-6696	lchu@clr-analytics.com	Asian-Pacific American	Male
CLT CONSTRUCTION SERVICES	CARLA	TUCKER	280 NEWHALL STREET	SAN FRANCISCO	CA	94124	415-845-7840	ctucker@cltconstructionservices.	Black American	Female
CMB Consulting, LLC	KATHLEEN	HAINES	17 CHARLES CARROLL COURT	PORT DEPOSIT	MD	21904	215-275-2571	kathleen.haines@cmbconsultingl	Caucasian	Female
CMC Project Solutions, Inc.	Chrissy	Costantino	1820 W Orangewood Ave, Ste. 104	Orange	CA	92868	877-778-2337	ccostantino@cmcprojectsolution	Caucasian	Female
CMC Solutions	Courtney	Cowings	3382 Elm Avenue	Long Beach	CA	90807	415-324-9008	contactcmcsolutions@gmail.com	Black American	Female
CMG Alliance Inc.	Rene	Cota	4424 FOXRUN DR	CHINO HILLS	CA	91709	909-618-5049	rene.cota@cmgalliance.com	Hispanic American	Male
COCHRAN, JAIME	Jaime	Cochran	748 Santiago Ct	CHICO	CA	95973	916-878-6462	jaime@jcoengineering.com	Caucasian	Female
CocoConsult, LLC	Courtney	Robertson	1914 East 9400 South, #310	Sandy	UT	84093	801-706-3311	courtney@cococonsult.com	Caucasian	Female
Coda Group, Inc	Jennifer	Turchin	11035 Lavender Hill Drive, Ste 160-	Las Vegas	NV	89135	702-795-2285	jennifer@codagroupinc.com	Caucasian	Female
CodeRed Business Solutions Inc	Ronald Glenn	Humphrey	966 Westcott Lane	Atlanta	GA	30319	678-296-4217	rhumphrey@coderedbs.com	Black American	Male
Colaboro Community Builders, LLC	Nicolas	Barrios	4445 Colbath Ave, 302	Sherman Oaks	CA	91423	818-692-7377	nicolasbarrios1010@gmail.com	Hispanic American	Male
Colbert Environmental Group, LLC	Kimberly	Colbert	960 W.6th Street	San Pedro	CA	90731	310-729-8031	kimberly@colbertgroup.com	Black American	Female
Community Connections, LLC	Theresa Ann	Martinez	315 S. CATALINA AVENUE, UNIT 6	PASADENA	CA	91106	714-209-5305	theresa@communityconnectionll	Hispanic American	Female
Compass Rose Communications	Sarah	Richey Ferrara	7660 E Candelaria Dr	Scottsdale	AZ	85255	480-323-0181	sarah@compassrosecommunicat	Hispanic American	Female
Compiler LLC	Victoria	Englert	525 S Hewitt St	Los Angeles	CA	90013	850-819-8808	vyki@compiler.la	Caucasian	Female
Complete Contract Consulting, LLC	Sharna	Reece	260 Peachtree Street, NW	Atlanta	GA	30303	561-766-0884	sbarnes@completecontractconsu	Black American	Female
Comprehensive Housing Services, Inc.	GAYLE	BLOOMINGDALE	8840 WARNER AVE. #203	FOUNTAIN VALLEY	CA	92708	714-841-6610	gayleb@comphouse.net	Caucasian	Female
ComSolutions, Inc.	Laura	Daniels	15704 Cochester Road	Tampa Palms	FL	33647	314-374-7790	laura.daniels@comsolutionsusa.c	Caucasian	Female
CONECT2 INC	Omneya	Salem	8340 Juniper Creek Lane	San Diego	CA	92126	619-880-9797	omneyas@c2group.us	Caucasian	Female
Connect Consulting Services	Nora	O'Brien	1510 J ST, STE 115	SACRAMENTO	CA	95814	916-758-3220	connect@connectconsulting.biz	Caucasian	Female
Connico LLC	Srikanth	Kumar	2594 N Mt Juliet Rd	Mt. Juliet	TN	37122	615-994-1980	dbe@connico.com	Subcontinent Asian American	Male
Constant and Associates, Inc.	Michelle	Constant	1800 Diagonal Rd, Suite 600	Alexandria	VA	22314	424-320-2582	business@constantassociates.co	Caucasian	Female
CONSTRUCTION CONSULTING	RICK S.	AGUILAR	427 BLACKBIRD LN.	AVERY	CA	95224	209-795-9300	ontime@ctnontime.com	Hispanic American	Male
CONSTRUCTION CONTRACT	Lisa	Davis	41 DEL ORO LAGOON	NOVATO	CA	94949	707-763-5600	lisagdavis@hotmail.com	Caucasian	Female
CONSTRUCTION MANAGEMENT	Robyn	Coates	114 W. COLORADO BLVD.	MONROVIA	CA	91016	626-639-2813	robyn@thecmsolution.com	Caucasian	Female
Construction Management Systems	John H.	Johnson	175 RICHETH RD.	SAN DIEGO	CA	92114	619-962-3018	jjohnson@cmsican.com	Black American	Male
CONSTRUCTION PERFORMANCE	TERRENCE G.	OSUGA	1361 S. WINCHESTER BLVD., SUITE	SAN JOSE	CA	95128	408-874-0370	tosuga@cpt4cm.com	Asian-Pacific American	Male

Company Name	Owner First	Owner Last	Physical Address	City	State	Zip	Phone	Email	Ethnicity	Gender
Consulting Management LLC	Laurie	Johnson	8035 Mountain View Dr. #C	Pleasanton	CA	94588	510-703-2384	jlaurie443@gmail.com	Black American	Female
CONTRACT SERVICE INNOVATIONS,	Benjamin	Sumpter	2261 Gattis School Road, Suite 255	ROUND ROCK	TX	78664	737-787-4714	bsumpter@csi-compliance.com	Black American	Male
Conzal LLC	Mohamed A	Elfadaly	205 Cabana Drive	Apex	NC	27539	919-995-5876	office@conzalpm.com	Black American	Male
Cooper Zietz Engineers, Inc.	Herbert	Frickle	6400 SE Lake Rd, Suite 200	Portland	OR	97222	503-652-9090	licensing@akana.us	Native American	Male
CORNERSTONE CONSULTING HR, LLC	COLETTE	LUCKIE	275 5TH STREET, STE 417	SAN FRANCISCO	CA	94103	510-467-4114	colette.luckie@gmail.com	Black American	Female
Cornerstone Transportation	WAYNE	PERRY	241 5th St	San Francisco	CA	94103	415-705-7800	mbanas@cornerstoneconcilium.c	Black American	Male
Corsair Commercial Enterprises Inc.	Ross	Campbell	5700 Hoffman Lane	Fair Oaks	CA	95628	916-809-9946	rcampbell@corsairce.com	Asian-Pacific American	Male
Costin Public Outreach Group, Inc.	Sara	Costin Mockus	18091 Fieldbury Lane	HUNTINGTON BEACH	CA	92647	310-806-3825	sara@costinoutreachgroup.com	Caucasian	Female
CPM Construction, Inc.	MOQUEEM	ANSARI	20255 EDMONT PLACE	WALNUT	CA	91789	909-720-0064	moqueem_ansari@yahoo.com	Subcontinent Asian American	Male
CPM LOGISTICS, LLC	ABBIGAIL ANN	BROWN	5506 THORNHILL DRIVE	OAKLAND	CA	94611	510-255-1523	abbigail@cpmlogistics.net	Caucasian	Female
CPM Partners, Inc.	Maribel	Janecek	535 ENCINITAS BLVD., SUITE 114	ENCINITAS	CA	92024	562-365-4969	accounting@cpm-partners.com	Caucasian	Female
CPMS Services, LLC	SHEILA	Moody	10569 Montaria Way	Elk Grove	CA	95757	916-752-9432	smoody@ermanage.com	Black American	Female
CQMS, Construction Quality	Alicia	Asgari	27075 Cabot Rd, Suite 101	Laguna Hills	CA	92653	949-281-9075	alicia.asgari@cqmscorp.com	Caucasian	Female
CREATIVE BUILDS CORPORATION	Rodolfo	Farber	925 B STREET, SUITE 601	SAN DIEGO	CA	92101	619-269-1320	rodolfo@creativebuildsusa.com	Hispanic American	Male
Creative Planning Solutions	CHRISTI	BANKS	4156 Knollglen Way	San Jose, CA	CA	95118	408-202-3244	christi.banks@creativeplannings	Caucasian	Female
Cross Management Services, Inc.	Carla	Cross	425 W Walnut St	Milwaukee	WI	53212	414-449-4920	ccross@cross-management.com	Black American	Female
Cross Ocean Technologies, Inc.	John	Short	1326 Vistagrand Dr	San Leandro	CA	94577	510-919-5437	jshort@crossoceantech.com	Black American	Male
Cross-Cultural Dynamics, LLC	Jeff	McGee	2266 S. Dobson Rd., Suite 200	Mesa	AZ	85202	602-529-3525	info@ccdynamics.org	Black American	Male
CROSSROADS CONSULTING SERVICES	Susan	Sieger	7901 4th Street North, Suite 206	St. Petersburg	FL	33702	813-281-1222	ssieger@crossroads-fl.com	Caucasian	Female
CRW ASSIST	Cassie R.	Wood	15076 SHAMROCK RD.	CHICO	CA	95973	530-520-9888	crwassist@yahoo.com	Caucasian	Female
CTY HOUSING INC	YASMIN	TONG	756 SUNSET AVENUE	VENICE	CA	90291	310-581-3631	yasmin@ctyhousing.com	Black American	Female
Custom Tech Solutions, Inc.	Jayson	Truong	15803 Walbrook Drive	Hacienda Heights	CA	91745	714-388-6893	jtruong@customtechsolutionsinc	Subcontinent Asian American	Male
CUTTING EDGE GLASS CONSULTANTS	VICKY	FERNANDEZ	1610 DOMINGUEZ RANCH RD	CORONA	CA	92882	951-415-8199	vicky.fernandez4468@gmail.com	Caucasian	Female
CYD Consulting	Joseph	Chou	16909 Mariposa Ave	Gardena	CA	90247	909-569-9483	info@cydconsultants.com	Asian-Pacific American	Male
D'LEON CONSULTING ENGINEERS	Borja	Leon	3748 Bayer Ave Suite 101, STE. 101	Long Beach	CA	90808	562-989-4500	borja.leon@dleonengineers.com	Hispanic American	Male
D'Perla Group	Bertha	Briseno	19437 LUPIN AVENUE	RIALTO	CA	92377	909-644-9381	bbriseno@dperlagroup.com	Hispanic American	Female
D'Signs Notary Service, LLC	Dominica	Robinson	836 57th St, Suite 468	Sacramento	CA	95819	916-548-3773	info@dsignsnotaryservices.com	Black American	Female
D. H. Porter Enterprises, LLC	Hope M.	Porter	9410 Annapolis Rd, SUITE 200	Lanham	MD	20706	301-403-8838	hporter@staffingetc.net	Black American	Female
DAKOTA COMMUNICATIONS	Kerman	Maddox	800 WILSHIRE BOULEVARD, SUITE	LOS ANGELES	CA	90017	310-815-8444	nicole@dakcomm.com	Black American	Male
DANTA TECHNOLOGIES INC	Amisha	Bodiwala	2079 S El Camino Real	Oceanside	CA	92054	760-463-9308	operations@dantatechnologies.n	Subcontinent Asian American	Female
Data Perspectives Consulting	Kathleen	Burgner	614 Arundel Rd	Goleta	CA	93117	858-735-5360	kate@dpccal.com	Caucasian	Female
Davis & Associates Communications,	Darolyn	Davis	1388 SUTTER ST, STE 510	SAN FRANCISCO	CA	94109	415-274-1821	darolyn@davisimpact.com	Black American	Female
DBE CONSULTING, LLC	Kimberly D.	Griffin	3352 OAK DRIVE	CONYERS	GA	30013	404-966-3573	kgriffin@dbeconsulting.com	Black American	Female
DBE Direct, LLC	Demetrious	Cook	170 Yorba Linda Blvd, Suite 508	Placentia	CA	92870	714-610-7978	info@dbedirect.net	Black American	Male
DBE Plans & Goals Preparation	Lauren	Spillers	113 Georgetown Court	WEATHERFORD	TX	76087	817-609-6004	lspillers@dbeplans.com	Caucasian	Female
DC Engineering Group	Morteza	Delpasand	13905 Artesia Blvd.	Cerritos, CA	CA	90703	213-628-3023	mdelpasand@dcengineeringgrou	Subcontinent Asian American	Male
DC TRAFFIC CONTROL	Aaron	Calderon	13905 Artesia Blvd	Cerritos	CA	90703	626-617-5424	acalderon@dctcinc.com	Hispanic American	Male
DCI Services	Diane	Castle	4424 Vivien Way	Rocklin	CA	95765	916-599-8224	diane@dciservices.biz	Caucasian	Female
Deborah Murphy	DEBORAH	MURPHY	2351 SILVER RIDGE AVENUE	LOS ANGELES	CA	90039	323-661-3173	deborahmurphy@me.com	Caucasian	Female
DefiniTek Solution LLC	May	Win	300 Berry St, #523	San Francisco	CA	94158	408-930-2551	info@definitesolution.com	Asian-Pacific American	Female
Del Sol Group, Inc.	Alma V.	Marquez	115 E. Pomona Blvd, B	Monterey Park	CA	91755	323-725-7888	cindy@delсолgroup.com	Hispanic American	Female
DELAROSA RESTAURANT CONCEPTS,	Michael	De La Rosa	1624 S. GARFIELD ST.	DENVER	CO	80210	323-493-3202	delarosamc@gmail.com	Hispanic American	Male
Delion Consulting LLC	Carole	Delion	12817 Brickyard Blvd	Beltsville	MD	20705	301-980-9477	caroledelion@delionconsulting.c	Subcontinent Asian American	Female
Delon Hampton & Associates,	MAMO	ASSEFA	900 7th Street, N.W., Suite 800	Washington	DC	20001	202-898-1999	dhadc@delonhampton.com	Black American	Male
DG SPORT CONSULTANCY LLC	Debora	Zoli	3523 EAST 3RD STREET	LONG BEACH	CA	90814	857-928-2455	debora@evomail.it	Caucasian	Female
Diamond Associates	Arlyne	Diamond	3567 Benton St. #315	Santa Clara	CA	95051	408-554-0110	arlyne@diamondfassociation.net	Caucasian	Female
Diana M. Dorinson	DIANA	DORINSON	5351 BRYANT AVE.	OAKLAND	CA	94618	510-717-4137	dd@transportationanalytics.net	Caucasian	Female
DigiDoc Incorporated	Darryl	Wiggins	7331 Georgia Ave NW	Washington	DC	20012	202-299-1011	sales@ps2g.us	Black American	Male

Company Name	Owner First	Owner Last	Physical Address	City	State	Zip	Phone	Email	Ethnicity	Gender
Dikita Enterprises Inc.	Lucious L	Williams	901 Main Street, Ste 3240	Dallas	TX	75202	214-634-8844	certification@dikita.com	Black American	Male
Diplomatica LLC	Bilen	Fraye	1037 S Fairfax Ave	Los Angeles	CA	90019	323-441-3641	bilen@diplomatica.world	Black American	Female
DIVERSIFIED BUSINESS SERVICES	Jacqueline C.	Wise	7780 Belden St., Apt. B-1	SAN DIEGO	CA	92111	619-318-5773	jcwdbds@gmail.com	Black American	Female
Dixon Resources Unlimited	Julie	Dixon	1519 E CHAPMAN AVE #200	Fullerton	CA	92831	213-716-6933	admin@dixonresourcesunlimited	Caucasian	Female
DJN Enterprises Inc.	NICHOL	HILL	2623 F street, F	Bakersfield	CA	93301	661-388-7552	djntenterprise@outlook.com	Black American	Male
DLR PLANNING	Vanessa	De La Rosa	14950 SAN JOSE ST	MISSION HILLS	CA	91345	213-503-9064	vanessa@dlrplanning.com	Hispanic American	Female
Domain Experts Corporation	Veena	Ramachandran	2530 Berryessa Road # 273	San Jose	CA	95132	408-748-1800	veena@domain-experts.net	Asian-Pacific American	Female
Domestic Rail Solutions, Corp.	Harold	Watson	217 Shimmering Cove	San Marcos	TX	78666	714-713-1063	harold@drscontractinginc.com	Native American	Male
DOMINGO GONZALEZ ASSOCIATES,	Domingo	Gonzalez	29 Broadway, 3rd Floor	New York	NY	10006	212-608-4800	emarin@dgalight.com	Hispanic American	Male
Donaldson Consulting LLC	Suzanne	Donaldson	3005 NW 114th St, 114th Street	Vancouver	WA	98685	360-280-2321	suzanne@donaldsonconsultingllc	Native American	Female
DONDEN LLC	Donna	Hall	110 NORTHBROOKE TRACE	WOODSTOCK	GA	30188	678-658-0086	dondenllc@gmail.com	Black American	Female
DOO CONSULTING, LLC	PETER	DOO	531 Piccadilly Road	Towson	MD	21204	443-653-3792	info@dooconsulting.net	Asian-Pacific American	Male
Doss Technical Services, LLC	Geneva	Doss	1010 S JOLIET STREET STE 105	AURORA	CO	80012	303-831-1930	gdoss@dosstechnical.com	Black American	Female
DOTEK, LLC	CHRISTOPHER	VELASCO	731 ROCKWOOD AVENUE, Unit 1	CALEXICO	CA	92231	347-437-1987	cvelasco@thedotek.com	Hispanic American	Male
DotWave Solutions LLC	Oludotun	Oni	440 N Barranca Ave, #9132	Covina	CA	91723	626-214-8876	moni@dotwavesolutions.com	Black American	Male
Double Jack Industries, LLC	Samantha	Hartley	3432 Swetzer Rd, Suite J	Loomis	CA	95650	530-308-2731	samantha@doublejackindustries.	Caucasian	Female
Drago Vantage LLC	Sabrina	Drago	3843 Taylor Rd., Suite B	Loomis	CA	95650	916-975-3161	sabrina.drago@dragovantage.co	Caucasian	Female
Draycott Consulting, Inc	Susan	Thomas	1112 Dartmouth Road	Alexandria	VA	22314	571-271-7659	stthomas@draycottconsult.com	Caucasian	Female
DRM International, Inc.	Arnold	Young	1629 K St NW	Washington	DC	20006	202-944-3390	ayoung@drmintl.com	Black American	Male
Dubb Value Creation	Jonathan	Wilson	750 N San Vicente Blvd, Ste 800W	West Hollywood	CA	90069	424-380-1477	info@dubbvalue.com	Black American	Male
DULY NOTED LA LLC	Tyesha	Jackson Wise	400 S LABREA AVENUE, 200	INGLEWOOD	CA	90301	310-910-0277	info@dulynotedla.com	Black American	Female
DUNN ENGINEERING CONSULTANTS	Michael	Mboggo	15559 BOW STRING ST	Victorville	CA	92394	424-249-0796	michaelmboggo@yahoo.com	Black American	Male
DUST TO DIAMONDS MANAGEMENT,	MARIAH	DODSON	42357 50TH ST. WEST	QUARTZ HILL	CA	93536	661-522-0704	mariah@evolutionofhealing.com	Hispanic American	Female
DYNAMIC CONSULTING ENGINEERS,	CARLOS	BELTRAN	2415 IMPERIAL BUSINESS PARK	EL CENTRO	CA	92251	760-545-0162	cbeltran@dceinc.pro	Hispanic American	Male
Dynamic Engineering Services, Inc.	CHIA-CHI	WANG	6 Latitude Way, Suite 112	CORONA	CA	92881	951-892-1420	ccwang@dynamicesi.com	Asian-Pacific American	Female
Dynamic Preconstruction Services LLC	Jesse	Espinoza	2835 Hillsboro Court	Carlsbad	CA	92010	760-224-0889	jespinoza@dynamicprecon.com	Hispanic American	Male
Dynamic Space Solutions, Inc.	Kate	Mood	1711 Rue De La Mer	Oceanside	CA	92054	619-993-3773	kate@dynamicspacesolutions.co	Caucasian	Female
E-Squared Consulting Corporation	Richard B.	Easley	43969 Tavern Dr., Suite 200	Ashburn	VA	20147	703-858-5588	reasley@e-squared.org	Black American	Male
E. Majdalani Construction	NAJLA	MAJDALANI	1901 Harrison Street, STE 1100	OAKLAND	CA	94612	510-986-1224	emajdalani@emconstmgt.com	Other Minority	Female
E.W. Moon, Inc.	Elvin W	Moon	5601 West Slauson Avenue, Suite	Culver City	CA	90230	310-815-9901	ewmoon@ewmooninc.net	Black American	Male
EAM Consulting Inc.	Zeeshan	Tariq	5270 Golden Gate Parkway, Suite	Naples	FL	34116	239-300-2360	accounting@zprosolutions.com	Subcontinent Asian American	Male
Earle Rising Enterprises, LLC	Reginald	Hillmon	2730 Acton St	Berkeley	CA	94702	510-504-5098	reggie@earlerisingenterprises.co	Black American	Male
EastWest Enterprises, LLC	Judy	Nishimoto	2355 Westwood Blvd., #803	Los Angeles	CA	90064	310-766-7723	info@ewellc.com	Asian-Pacific American	Female
Ebony Marketing Systems, Inc.	Kaiela	Fuentes	225 West 34th Street, 9 FL, 9 FL	New York	NY	10122	718-742-0006	info@ebonysystems.com	Hispanic American	Female
Eco & Associates, Inc.	Mitra	Fiuzat	400 North Tustin Avenue, Suite 365	TUSTIN	CA	92705	714-289-0995	mfiuzat@ecoinc.info	Caucasian	Female
Edwards Consulting	Shadeiyah	Edwards	5777 Century Blvd, Ste 1125	Los Angeles	CA	90045	310-363-2792	info@drsedwards.com	Black American	Female
EHProfessionals, LLC	Elizabeth	Harnandez	919 N Lamer St	Burbank	CA	91506	818-468-1837	elizabethh1@sbcglobal.net	Asian-Pacific American	Female
Elevate GovServices, LLC	Aver	Wishum	29451 Starring LN	Menifee	CA	92584	323-949-9800	aver@elevategovservices.com	Black American	Female
Elevated Business Brands LLC	William	Bonhorst	413 Donner Way	San Ramon	CA	94582	860-940-9290	hello@manvsfries.com	Black American	Male
Elevos LLC	Lian	Kong	2686 Briscoe Pl	Woodland	CA	95776	907-529-9700	jake@elevos.co	Asian-Pacific American	Female
Elite Auto Network Corp	Christine	Barnes-Keith	8383 Wilshire Blvd #215	BEVERLY HILLS	CA	90211	310-289-8997	christine@eliteautonetwork.com	Black American	Female
Elite Support Services LLC	Amber	Nasr	10787 Wilshire Blvd, Suite 403	Los Angeles	CA	90024	909-630-1001	ess.us.info@gmail.com	Caucasian	Female
Elite Transportation Group, Inc.	Lin	Zhang	1488 Falcon Ct	Sunnyvale	CA	94087	510-673-9656	lzhang@elitetransportationgroup	Asian-Pacific American	Male
Elk and Eagle LLC	Jonathan E.	Cochran	26893 Bouquet Canyon Rd, Unit	Santa Clarita	CA	91350	213-703-8099	jonathanecochran@gmail.com	Black American	Male
ELLANA Construction Consultants -	Ella	Bereznitsky	400 Continental Blvd, 6th Floor	El Segundo	CA	90245	323-618-1894	ellanawestcoast@ellana.net	Caucasian	Female
ELLE ELLE, LLC	Lydia	Elle	1455 W REDONDO BEACH BLVD,	GARDENA	CA	90247	310-710-6466	lydia@lydiaelle.com	Black American	Female
ELWOOD & ASSOCIATES INC	LESLEY	ELWOOD	2700 185th Street	Redondo Beach	CA	90278	310-489-7321	lesley@elwood.us	Caucasian	Female
Emergent Builders Inc.	Raquel	Carrillo	33531 Sea Bright Dr	Dana Point	CA	92629	714-863-8381	emergentbuilders@gmail.com	Hispanic American	Female

Company Name	Owner First	Owner Last	Physical Address	City	State	Zip	Phone	Email	Ethnicity	Gender
emergent labs, inc.	Brytanee	Brown	1234 Ione Court	Napa	CA	94558	510-480-8723	admin@emergentlabs.co	Black American	Female
EMNIT, LLC	JASON	BLOUNT	1750 Tysons Blvd., STE 1500	McLean	VA	22102	703-253-9290	jason.blount@emniti.com	Black American	Male
Employers Choice Online, Inc.	George	Ramos	16131 Whittier Blvd., Suite 107	Whittier	CA	90603	562-319-0413	bids@employerschoicescreening.	Hispanic American	Male
EMR CPR LLC	Edward	O'Hara	32970 Alvarado-Niles Rd, #736	Union City	CA	94587	408-471-6804	nora@emrcpr.com	Hispanic American	Male
Encada, LLC	Valerie	Marcolongo	947 North Chatham Road	West Grove	PA	19390	215-880-6545	valerie@encada.net	Caucasian	Female
ENERGON PLUS	Ramon Jose	Silva Reyes	7152 Mt. Vernon St.	LEMON GROVE	CA	91945	210-955-1985	ray@energonplus.com	Hispanic American	Male
Energy Conservation Options (ECO)	Dahlia M.	Moodie	3751 International Blvd, Suite 300	Oakland	CA	94601	510-967-4526	dahlia@ecoptions.biz	Black American	Female
ENERlite Consulting, Inc.	Ladan	Ghobad	3006 Latham Dr	Sacramento	CA	95864	360-324-2941	lghobad@enerlite-	Caucasian	Female
Engage! Strategies	James	Morante	5232 El Cemonte Avenue	Davis	CA	95618	530-760-5270	morante@engagestrategies.net	Hispanic American	Male
Engineering Design Consultants, Inc.	Bobby	Johnson	3911 N Cordoba Ave, Unit B	Spring Valley	CA	91977	619-660-1355	admin@endeconinc.com	Black American	Male
Enroad Engineering Inc.	Kamal	Bhayal	12680 Elisa Lane, 222	San Diego	CA	92128	562-652-5298	kbhayal@gmail.com	Asian-Pacific American	Male
Enspire Engineering Inc.	Jaclyn	Hainey	521 E Trenton Ave	Orange	CA	92867	909-268-7581	jackie.hainey@enspireengineerin	Caucasian	Female
Ensunet Consulting Corporation	Paul	Robinson	315 Patten Street	SAN DIEGO	CA	92114	858-348-4690	contact@ensunet.com	Black American	Male
Entech Northwest, Inc.	Michelle	Jones	25785 AVENIDA DEL ORO	TEMECULA	CA	92590	951-506-0055	mjones@entechnorthwest.com	Black American	Female
Entera Geoscience, Inc.	Elizabeth	Schwartz	214 Bigelow St	Clayton	CA	94517	650-280-1159	eschwartz@enterageoscience.co	Caucasian	Female
Enterris Associates, Inc.	Samir	Damle	6060 Center Dr, Suite 1000	Los Angeles	CA	90045	310-720-8102	nikhil.damle@enterrisassociates.	Subcontinent Asian American	Male
ENTRE TRAINING	Melanie	Rae	1912 MATHEWS AVE APT I	REDONDO BEACH	CA	90278	888-523-5244	melanie@guidedbusinessplan.co	Black American	Female
EnviroIssues, Inc.	Erin	Tam	101 STEWART ST STE 1200	SEATTLE	WA	98101	206-269-5041	lbradbury@enviroissues.com	Caucasian	Female
ENVISION CONSULTANTS, LTD.	Victoria	Malaszecki	3 WHEATLEY BLVD	MULLICA HILL	NJ	08062	856-223-0800	vicki@eclimited.com	Caucasian	Female
EPC Consultants Inc.	Steve Kai	De Wang	440 Davis Ct, #2122	San Francisco	CA	94111	415-675-7580	swest@epccconsultants.com	Asian-Pacific American	Male
EPPS PUBLIC STRATEGIES, LLC	Mark	Epps	834 CHANEY WOODS DR	LA VERGNE	TN	37086	810-397-4884	mark@eppspublicstrategies.com	Black American	Male
Equinox Consulting Partners	Melvin	Williams	722 E Market St, Suite 102/C-25	Leesburg	VA	20176	571-314-1417	melvin@equinoxconsultingpartn	Black American	Male
Equitify LLC	Victor	Baker	2300 Contra Costa Blvd., Suite 200	Pleasant Hill	CA	94523	925-222-5340	admin@equitify.us	Black American	Male
ERCL Consulting LLC	Elizabeth	Lun	8640 CALLE QUEBRADA	RANCHO CUCAMONGA	CA	91730	909-522-9918	elizabeth.lun@erclconsulting.co	Subcontinent Asian American	Female
Ergosync	Sherry	Harris	301 Union St Suite 2513	Seattle	WA	98111	253-256-2639	sherry.harris@ergosync.com	Black American	Female
Estoa, LLC	Stephanie	Anderson	1300 Clay Street, Suite 600, 1300	Oakland	CA	94612	312-285-3601	sanderson@estoagroup.com	Caucasian	Female
Estolano Advisors	Cecilia	Estolano	801 S Grand Ave, Suite 200	Los Angeles	CA	90017	213-612-4545	ops@estolanoadvisors.com	Hispanic American	Female
ETA Humboldt LLC	Vanessa	Valare	1150 Evergreen Rd, Unit #2	Redway	CA	95560	707-923-1180	info@etahumboldt.com	Caucasian	Female
ETERNA CONSULTANT GROUP LLC	Coleman	Marlatt	2190 Grove St, Unit 2	San Francisco	CA	94117	919-623-5987	coleman.marlatt@eternaconsulti	Asian-Pacific American	Male
Eternal Love, LLC	Sadiyyah	Wyllie-James	74127 EL CORTEZ WAY	PALM DESERT	CA	92260	877-460-7729	info@virtualvestedsolutions.com	Black American	Female
Ethel G. Rubio, Assoc. AIA	Ethel	Rubio	351 S Fuller Avenue APT 1G	Los Angeles	CA	90036	818-640-2946	ethelrubio27@gmail.com	Asian-Pacific American	Female
ETR Consultants, LLC	Michelle	McElroy	335 E. Albertoni Avenue, Suite 200-	CARSON	CA	90746	310-720-2276	michelle@etrconsultant.com	Black American	Female
Evalv IQ LLC	Theresa	Jones	365 Canal St., Suite 820	New Orleans	LA	70130	504-214-9911	theresajones@evalv.today	Black American	Female
Evan Brooks Associates, Inc.	HAL	SUETSUGU	750 E Green St., 301	PASADENA	CA	91101	626-799-8011	info@ebaplanning.com	Asian-Pacific American	Male
EVANS & DE SHAZO INC	Sally	Evans	1141 Gravenstein Highway South	SEBASTOPOL	CA	95472	707-823-7400	sally@evans-deshazo.com	Caucasian	Female
EVITARUS, Inc.	Rodrego	Byerly	6060 Center Drive, 10th Floor	Los Angeles	CA	90045	424-235-8455	byerly@evitarus.com	Black American	Male
Evolve Group, Inc.	Shannon	Scharnberg	555 Anton Blvd., Ste 150	Costa Mesa	CA	92626	714-784-5554	shannon@evolvegroupinc.org	Caucasian	Female
evolve, LLC	CHRISTINE	MONDOR	224 N Euclid Ave	Pittsburgh	PA	15206	412-352-8176	eileen@evolveea.com	Caucasian	Female
Excell Consulting Inc	Davis	Ruiz	1221, S Commerce	Stockton	CA	95206	209-229-0735	davis@covenantsh.com	Hispanic American	Male
Expeditionary Technical Solutions,	Kimberly	Davis	1348 Knoll Drive	OCEANSIDE	CA	92054	760-828-7803	kdavis@extsi.com	Caucasian	Female
EXTENDED RESOURCES	ANN	JOHN	1813 Wedgewood Ave.	Upland	CA	91784	626-216-0828	annpjohn@gmail.com	Asian-Pacific American	Female
F & C Eaton Enterprises	Francedia	Eaton	102 S. Church St	Hillsboro	TX	76645	254-283-5252	charles@fceatonnenterprises.co	Black American	Female
FACEKAY LLC	Lesly	Decossa	1132 N Wilmington Blvd Apt 211	Wilmington	CA	90744	424-276-2910	facekay.inc@gmail.com	Black American	Male
Facilitation Corps LLC	Rene	Castro	616 Grand Ave	Long Beach	CA	90814	562-895-6639	rene@facilitationcorps.com	Hispanic American	Male
Fagan Consulting, LLC	RONALD	FAGAN	16001 SPILLMAN RANCH LOOP	AUSTIN	TX	78738	512-517-8053	rfagan@faganconsulting.com	Black American	Male
Fayzamerica llc	Faycal	Ferhat	747 Ohio Avenue Unit A	long beach	CA	90804	562-704-5590	constructionsclient@gmail.com	Black American	Male
FCC Consulting Services, LLC	Frederick	Carothers	186 S Broad St	Trenton	NJ	08608	609-977-3276	chris@fccconsultingservices.com	Black American	Male
FCG CONSULTANTS INC	Maha	Fakhouri	22885 Savi Ranch Parkway, Suite G	Yorba Linda	CA	92887	714-312-0317	maha.fakhouri@fcgconsultants.c	Caucasian	Female

Company Name	Owner First	Owner Last	Physical Address	City	State	Zip	Phone	Email	Ethnicity	Gender
Feastech Data Corp.	Shawn	Sanford	6400 66th Avenue, 17	sacramento	CA	95823	916-395-6690	shawn@feastech.com	Black American	Female
Federal Solutions Group	SELINA	SINGH	11501, Dublin Blvd #200	DUBLIN	CA	94568	925-858-1848	selina.singh@fedsolutionsgroup.	Subcontinent Asian American	Female
Fernandez Project Services, Inc.	Darrell	Fernandez	3041 Santa Carlotta Street	La Crescenta	CA	91214	626-260-6448	info@fpscpm.com	Hispanic American	Male
FILIPPIN ENGINEERING, INC	GINO	FILIPPIN	354 SOUTH FAIRVIEW AVENUE,	GOLETA	CA	93117	805-845-4602	gino@fecivil.com	Hispanic American	Male
Financial Management Consulting	JESSE	BRYANT	P O BOX 504	NUEVO	CA	92567	951-575-5315	finmgmt94@gmail.com	Black American	Male
FIRST ON COMPLIANCE, INC.	DAVID	OFWONO	20193 SANTA CRUZ DRIVE	SANTA NELLA	CA	95322	209-826-5103	dofwono@firstoncompliance.co	Black American	Male
Fish Rock Mgmt LLC	Molly	Jans	747 Geary Street, #303	San Francisco	CA	94109	415-314-7135	molly.jans@gmail.com	Caucasian	Female
Flairsoft Ltd.	Dheeraj	Kulshrestha	7720 Rivers Edge Dr, Suite 200	Columbus	OH	43235	614-888-0700	nandini.kondagari@flairsoft.net	Subcontinent Asian American	Male
FLOAT ENTERPRISES INC	SOFIA	SAWITZ	930 COLORADO BLVD, BLDG 1	LOS ANGELES	CA	90041	323-620-5497	floatenterprisesinc@gmail.com	Hispanic American	Female
Flying Leap, Inc.	Anita	Leopold	2660 Peachtree Road NW, Unit 6H	Alanta	GA	30305	404-234-5474	anita@flyingleapnow.com	Caucasian	Female
Flying Retail LLC	Ezequiel	Flores	332 S Michigan Ave, Suite 900	Chicago	IL	60604	773-844-8714	eflores@flyingretail.com	Hispanic American	Male
FORMOSA INNOVATE CONSULTING,	Chia-Ying	Shen	1146 W 2nd St	SAN PEDRO	CA	90731	424-371-8123	formosa8123@gmail.com	Asian-Pacific American	Female
Forward Momentum, LLC	Mandy	Bishop	5831 Dublin Rd.	Dublin	OH	43017	614-638-5908	mbishop@forward-	Caucasian	Female
Foursquare Integrated Transportation	Lora	Byala	1441 L St NW, Suite 500	Washington	DC	20005	301-761-4137	gbyala@foursquareitp.com	Caucasian	Female
Fractal Strategies LLC	Deborah	Sheen	2707 S. Hobart	Los Angeles	CA	90018	415-819-6447	debbie@fractalstrategies.org	Asian-Pacific American	Female
Francison Consulting Inc.	Philip	Shehadeh	10009 Artesia Blvd	Bellflower	CA	90706	949-214-4721	nabil@francisonconsulting.com	Hispanic American	Male
Frank Cardenas & Associates	Frank	Cardenas	451 PROSPECT CIRCLE	SOUTH PASADENA	CA	91030	213-280-1144	rosalina@cardenasgroup.net	Hispanic American	Male
FRANKLIN LEE ENTERPRISES LLC	Hartnoll Lee	Popejoy	2419 IMPERIAL BUSINESS PARK DR	IMPERIAL	CA	92251	760-355-1500	hartnoll@conveyorgroup.com	Caucasian	Female
FRASCA & ASSOCIATES LLC	Juan	Pittman	521 Madison Avenue, 7TH FL	New York	NY	10022	212-355-4050	kcushine@frascallc.com	Asian-Pacific American	Male
Freund Management Group	Brian T.	Freund	3191 Vista Grande	Santa Rosa Valley	CA	93012	619-852-5544	bfreund@freundmanagementgro	Hispanic American	Male
Fronza & Francis, LLC	Deborah	Fronza	507 N Sam Houston Pkwy E, Suite	Houston	TX	77060	281-741-3118	mmartin@fronzafrancis.com	Black American	Female
FTGU Allegiance LLC	Myisha	Cartwright-	2310 82nd Avenue	Oakland	CA	94605	510-613-5783	ftgu.allegiance@yahoo.com	Black American	Female
Fukuji Architecture and Planning	BRUCE	FUKUJI	604 SAN CARLOS AVENUE	ALBANY	CA	94706	510-612-3834	bruce@fukuji.com	Asian-Pacific American	Male
FULL TRAFFIC MAINTENANCE, INC.	Samuel	Salgado	217 LEWIS COURT	CORONA	CA	92882	951-520-9990	sammysalgado@sbcglobal.net	Hispanic American	Male
G. Blackwell & Associates, Inc.	Garry	Blackwell	2413 FERN VALLEY COURT	EAST POINT	GA	30344	404-456-5526	gebwell@aol.com	Black American	Female
Gabriela Dow	Gabriela	Dow	12406 Pomerado Place	SAN DIEGO	CA	92128	858-735-2922	gabriela@moradowconsulting.co	Hispanic American	Female
Gail Charles Consulting Services	Gail	Charles Wright	6312 BRITANNIC STREET	Fort Worth	TX	76179	909-455-5109	gcconsulting3@verizon.net	Black American	Female
Garg Consulting Services, Inc.	Eugene	Chuang	2096A Silas Deane Highway	Rocky Hill	CT	06067	860-563-0582	echuang@gargengineering.com	Asian-Pacific American	Male
Garnet Consulting, LLC	Taylor	Bailey	4846 SE 64th Ave	Portland	OR	97206	503-662-2035	taylor@garnetconsultingpdx.com	Caucasian	Female
GARNIER GROUP & ASSOCIATES, LLC	Winslow	Garnier	10679 WESTVIEW PARKWAY 2ND	SAN DIEGO	CA	92126	858-530-2468	winslow@garniergroup.com	Black American	Male
Gasteiger Engineering LLC	Michael	Phillips	17322 County Hwy J	Chippewa Falls	WI	54729	657-444-7194	michaelp@gas-eng.com	Hispanic American	Male
GC Green, Incorporated	Elizabeth Marie	Perez	102 Shell Drive	SAN CLEMENTE	CA	92672	855-424-8387	liz@gcgreen.com	Native American	Female
GCAP SERVICES, INC.	Edward	Salcedo	3525 HYLAND AVE, #140	COSTA MESA	CA	92626	714-800-1795	esalcedo@gcapservices.com	Hispanic American	Male
GCC Associates LLC	Gregory	Grabowski	4199 Campus Drive Suite 210, Ste	Irvine	CA	92612	949-636-0461	gregory@gcc-llc.com	Hispanic American	Male
GEBRESELASSIE, DANIEL G	DANIEL	GEBRESELASSIE	7850 MISSION CENTER CT STE 205	SAN DIEGO	CA	92108	619-602-0430	ampmc2000@gmail.com	Black American	Male
GEMINI TECH SERVICES LLC	ELIZABETH	CRAWLEY	5019 E. I-20 FRONTAGE ROAD	WILLOW PARK	TX	76087	240-778-3983	ecrawley@geminitechservices.co	Hispanic American	Female
Genesis Consulting Group, LLC	Mary	Ortega-Itsell	4304 E Campbell Ave Ste 2042	Phoenix	AZ	85018	210-488-1019	mary@genesis-aviation.com	Hispanic American	Female
Geode Environmental, Inc.	Essra	Mostafavi	684 Autumn Leaves Circle	Bishop	CA	93514	626-626-6186	essra@geodeenvironmental.com	Subcontinent Asian American	Female
GETTER ENGINEERING INC	LINDA	CHEN-GETTER	2900 BRISTOL STREET D-103	COSTA MESA	CA	92626	949-466-2232	linda.chen@cox.net	Asian-Pacific American	Female
GHT Capital LLC	GREGORY	TSENG	3182 Campus Drive, #223	San Mateo	CA	94403	415-926-3283	greg.tseng@ghtcap.com	Asian-Pacific American	Male
GIL BERRY AND ASSOCIATES	Gil	Berry	1001 5TH STREET	WEST ELIZABETH	PA	15088	412-720-1448	gilberry60@ymail.com	Black American	Male
Gilly Markets,Inc.	Mary	Diorio	990 NW 166th St, suite D	Miami	FL	33169	786-877-4453	micromarketsusa@gmail.com	Caucasian	Female
GLOBAL DESIGN BUILD, INC	John R	Carlin	4695 MACARTHUR COURT,	NEWPORT BEACH	CA	92660	949-361-6300		Black American	Male
Global Engineering Management	Rizwan	Tanvir	8939 S Sepulveda Blvd, Suite 102	Los Angeles	CA	90045	559-307-0998	rizwan.tanvir@gengms.com	Subcontinent Asian American	Male
GLOBAL GREEN WORX, INC.	FRANK	GARCIA, JR.	4533 TOBIAS AVENUE	SHERMAN OAKS	CA	91403	626-257-1149	frank.garcia@globalgreenworx.c	Hispanic American	Male
GLOBAL INNOVATIONS U.S.A.	Janette M.	Hunter	3901 N VIA DE CORDOBA	TUCSON	AZ	85749	520-906-5444	janettehunter@globalinnovation	Caucasian	Female
GLOBAL PUBLIC INTELLIGENCE LLC	Clifford	Davy	1070 MONTGOMERY RD, UNIT 282	ALTAMONTE SPRINGS	FL	32714	818-934-2605	cliff@globalpublicintelligence.co	Black American	Male
Global Urban Strategies, Inc.	Omar	Hernandez	100 East Huntington Drive, Suite	Alhambra	CA	91801	626-545-2234	omar@global-urban.com	Hispanic American	Male

Company Name	Owner First	Owner Last	Physical Address	City	State	Zip	Phone	Email	Ethnicity	Gender
GMA International Services, Inc.	THERESA	ANTONIELLO	12401 Orange Dr, Suite 210	Davie	FL	33330	954-668-2770	v.garcia@gma-intl.com	Caucasian	Female
Golden Bay Group LLC	Ameena	Ibrahim	6218 Cedar Blvd	Newark	CA	94560	510-306-2206	goldenbaygroupllc@gmail.com	Subcontinent Asian American	Female
Good For Others LLC	john	valencia	3635 Princeton Ave	San Diego	CA	92117	619-507-4213	john@goodforothers.org	Hispanic American	Male
Goodwille Pierre, LLC	James	Pierre	2100 Travis Street, Suite 825	Houston	TX	77002	281-809-0142	goodwille@goodwillepierre.com	Black Americans	Male
Greater Than DD LLC	Javier	Malespin	7929 Brookriver Drive, Suite 200A	Dallas	TX	75247	213-500-2899	jmalespin@greaterthandd.com	Hispanic American	Male
Greenlight Transportation Associates	TONI	DE AZTLAN	49950 Jefferson Street, Suite 130	Indio	CA	92201	310-295-7933	toni@greenlightca.com	Hispanic American	Female
Growing Greatness Now, LLC	RONNELL	HAMPTON	100 Atlantic Ave, #1102	Long Beach	CA	90802	619-988-4549	info@growinggreatnessnow.com	Black American	Male
GSM Maravilla	Alejandra	Maravilla	3017 E Saginaw Way	Fresno	CA	93726	559-317-5384	gsmmaravilla@gmail.com	Hispanic American	Female
Gustav Keoni	Jared Keoni	Malapit	181 Bonetti Drive	San Luis Obispo	CA	93401	805-995-4195	info@precision.services	Asian-Pacific American	Male
GUSTAVO RIOS	Gustavo	Rios	2415 SAN DIEGO AVE. #109	SAN DIEGO	CA	92110	619-709-0059	gmr@gustavomrios.com	Hispanic American	Male
H. HALSEY CONSULTING, LLC	Heidi	Halsey	8110 EL PASEO GRANDE #106	LA JOLLA	CA	92037	310-592-2875	halsey@gmail.com	Caucasian	Female
Hadiya Kelise Consulting Ilc	Hadiya K.	Magee	418 E Market St	Long Beach	CA	90805	562-777-6890	hadiyakeliselc@gmail.com	Black American	Female
Haro Environmental, Inc	Michele	Haro	872 Higuera Street	San Luis Obispo	CA	93401	805-204-4483	michele@haroenvironmental.co	Hispanic American	Female
Harris Miller Miller & Hanson Inc.	Diana	Wasiuk	700 DISTRICT AVE, STE 800	BURLINGTON	MA	01803	781-229-0707	certifications@hmmh.com	Caucasian	Female
HARRIS TAX FINANCIAL SOLUTIONS	TRISH	HARRIS	8939 S. SEPULVEDA BLVD., SUITE	LOS ANGELES	CA	90045	310-242-6420	harristax@hotmail.com	Black American	Female
HARVCO ENTERPRISES, LLC	APRIL	HARRIS-HARVIN	6801 OAK HALL LANE, UNIT 2225	COLUMBIA	MD	21045	301-842-7830	aharvin@harvcoenterprises.com	Black American	Female
Hattin Construction Management, Inc.	Roosevelt	Hattin	300 Frank H. Ogawa Plaza, Suite	Oakland	CA	94612	510-832-5800	rh@hattincm.com	Black American	Male
Hayat Brown LLC	HAYAT	KELIL-BROWN	3715 Martin Luther King Jr. Ave SE	Washington	DC	20032	202-494-1699	hayat.brown@hayatbrown.com	Black American	Female
HG CONSULTING GROUP LLC	HEIDI	GANTWERK	10913 PALLON WAY	SAN DIEGO	CA	92124	858-342-9916	hgconsultingsd@gmail.com	Caucasian	Female
HigherRing	Esther Michelle	Hirons	1801 Wedemeyer St	San Francisco	CA	94129	415-272-6948	michelle@higherring.com	Caucasian	Female
HIRTECHNOLOGY LLC	Vishal	Patel	341 DECLAIRE WAY	MARIETTA	GA	30067	404-510-3041	hirtechnology@gmail.com	Subcontinent Asian American	Male
HispaniSpace LLC	Mario	Carrasco	2100 W. Magnolia Blvd., Suite AB,	BURBANK	CA	91506	818-843-0220	roy@thinknow.com	Hispanic American	Male
HM Fairview Corp.	Duanne B.	Gilmore	940 N Fairview St	Burbank	CA	91505	818-281-6823	gilmoreduanne@gmail.com	Asian-Pacific American	Male
HORNBECK CONSULTING	SHONDA	HORNBECK	945 E BUCKINGHAM WAY	FRESNO	CA	93704	559-214-7916	shonda@hornbeckconsulting.co	Black American	Female
HOUSE 47 LLC	Andrea	Vandom	849 SOUTH BROADWAY STE 608	LOS ANGELES	CA	90014	805-709-6192	andrea@house47.com	Caucasian	Female
HR Consultants, Inc.	Jonna	Contacos-	160 Jari Drive Suite 180	Johnstown	PA	15904	814-266-3818	info@hrconsults.com	Caucasian	Female
HSW Services	Marilyn	White	2724 ALBATROSS DRIVE, 1423	COSTA MESA	CA	92626	714-791-1092	jehovah123@aol.com	Black American	Female
Hudson and Associates, LLC	Shelia	Hudson	2229 Pine St.	St. Louis	MO	63103	314-202-9981	corporate@hudson-	Black American	Female
Huff Strategies, LLC	Mei Mei	Huff	2346 Indian Creek Rd	Diamond Bar	CA	91765	909-907-4833	bob@huffstrategies.com	Asian-Pacific American	Female
Hummingbird Advisory and Consulting	Michelle	Brantley	11047 Prism Drive	Rancho Cucamonga	CA	91730	909-227-3055	michelle@hummingbird-	Caucasian	Female
Hunt Strategic Solutions	Stephanie	Hunt	6717 Piedmont Place	Wilmington	NC	28411	949-533-0390	stephanie.hunt@huntstrategicsol	Hispanic American	Female
HyperionView LLC	Marc	Richardson	99 S Almaden Blvd, suite 600 -	San Jose	CA	95113	650-229-3673	sales@hyperionview.com	Black American	Male
i2i Global Technology Solutions LLC	Virna	Sayegh	920 Jaysmith St	Great Falls	VA	22066	703-488-0266	i2iglobaltechnologysolutions@g	Hispanic American	Female
IDEAON	SHANKAR	KRISHNAMURTH	1855, Gateway Blvd,Ste 170	CONCORD	CA	94520	925-270-0007	shankar@ideeoninc.com	Subcontinent Asian American	Male
Ignight Consulting LLC	Iga	Wyrzykowski	6007 California Ave, B	Nashville	TN	37209	201-403-7350	iga@ignightconsulting.com	Caucasian	Female
IMAQ TECHNOLOGY, LLC	A	Cetina	840 K ST STE 200	ANCHORAGE	AK	99501	907-302-0750	acetina@stmnc.net	Other Minority	Male
IMDC, INC.	Aisha	Mundy	465 MAITLAND AVENUE, SUITE 100	ALTAMONTE SPRINGS	FL	32701	504-481-2185	gsmundy@imdc-inc.com	Black American	Male
Imperium First Consulting	Christine	Willson	29977 Fernleaf Drive, Vista CA	Menifee	CA	92584	951-288-5444	imperiumfirstconsulting@gmail.c	Black American	Female
Industria Enterprises of Tarpon,Inc	Nilray	Saroukos	905 E Martin Luther King Jr Dr	Tarpon Springs	FL	34689	727-940-5440	nilray@industriatarpon.com	Hispanic American	Female
Infinite Consulting Corp	Eric	Hirani	117 Broadway, Suite B-1	Hicksville	NY	11801	516-331-1797	ehirani@infiniteconsultingcorp.c	Subcontinent Asian American	Male
INFORMATION DESIGN CONSULTANTS,	Debra	Hunter	222 W. 6TH STREET, SUITE 400	SAN PEDRO	CA	90731	310-707-2532	debrahunter@idcinc.net	Black American	Female
Information Management Resources,	Martha	Daniel	85 Argonaut, Suite 215	Aliso Viejo	CA	92656	949-215-8889	contracts@imri.com	Black American	Female
Infrastructure Advisors LLC	SUHRITA	SEN	40 West 116 Street, B1104	New York	NY	10026	917-238-5468	suhrita.sen@infrastructure-	Subcontinent Asian American	Female
Infrastructure Consulting Group, LLC	Vincent	Mwumvaneza	1825 DAHLIA DR	Cumming	GA	30040	678-227-8621	vincentm@infrastructureconsulti	Black American	Male
Ingowett LLC	Daniel	David	12672 Limonite Avenue, Ste 3E-218	Eastvale	CA	92880	951-444-8151	ddavid@ingowett.com	Black American	Male
InnovaPronto LLC	Sofia	Di Biase	6816 Newbold Ct	San Diego	CA	92111	858-859-0933	info@innovapronto.com	Caucasian	Female
Innovative Construction Consulting	Sean	Gill	2655 Sunny Hills Dr.	Norco	CA	92860	951-532-6483	sgill@iccsinc.net	Native American	Male
Innovative Logics, LLC	Worris	Levine	7 Home Place CT	Dalworthington Gardens	TX	76016	214-317-9339	wlevine@innovativelogics.com	Black American	Male

Company Name	Owner First	Owner Last	Physical Address	City	State	Zip	Phone	Email	Ethnicity	Gender
Innovative Project Solutions, Inc	Tariq	Asefi	50 California St. 15th Floor	San Francisco	CA	94111	510-289-0063	tariq.asefi@ipsinc.net	Subcontinent Asian Americans	Male
Insight Strategies, Inc.	Teri	Fisher	2340 Plaza Del Amo, Suite 205	Torrance	CA	90501	310-783-9263	cbutler@insightstrategies.com	Caucasian	Female
INSIGHTS 4 RESULTS LLC	Susan	Curtin	3288 ADAMS AVE #16354	SAN DIEGO	CA	92116	619-980-1458	susan@insights4results.com	Caucasian	Female
Integrated Communications Plans, LLC	Wally	AbiDaoud	186 Commonwealth Ave, Apt 14	Boston	MA	02116	617-785-8528	wabidaoud@icplans.com	Black American	Male
Integrated Strategic Resources LLC	Julie	Kroloff	505 8th Avenue, Suite #2503	New York	NY	10018	212-244-8532	jkroloff@isrllc.us	Caucasian	Female
Integrated Talent Solutions, Inc.	Marilyn	Weinstein	7901 STONERIDGE DRIVE, SUITE	PLEASANTON	CA	94588	415-845-5595	accounting@vivoinc.com	Caucasian	Female
Interactive Elements, Inc.	Susan	Gilbert	60 W 55TH ST, 3rd floor	NEW YORK	NY	10019	212-490-9090	dbecerts@ieitransit.com	Caucasian	Female
INTERLUXE, LLC	Ramon	Torres	5757 WAYNE NEWTON BLVD,	LAS VEGAS	NV	89111	702-303-8984	ramon@interluxeshops.com	Hispanic American	Male
INTERSECT PLANNING URBAN DESIGN	Cindy	Ma	7019 Gladys Ave	El Cerrito	CA	94530	510-913-0697	cindy@intersectplan.com	Asian-Pacific American	Female
Intueor Consulting Inc	Vijendernath	Mididaddi	7700 Irvine Center Drive, Suite 610	Irvine	CA	92618	949-753-9010	mididaddi@intueor.com	Subcontinent Asian American	Male
Intuitive Real Estate Solutions, LLC	Joe	Williams	1649 Buckingham Road	Los Angeles	CA	90019	310-943-9235	jwilliams@in2-res.com	Black American	Male
IOC Design and Consulting	Iva	Chen	1847 Vía Entrada	Rowland Heights	CA	91748	909-973-8862	iva@iocdc.com	Asian-Pacific American	Female
Ishimatsu Law Group, P.C.	Bruce	Ishimatsu	578 Washington Blvd., No. 1212	Marina del Rey	CA	90292	310-200-4060	bruce@ishimatsulaw.com	Asian-Pacific American	Male
IT WORKS! Inc.	Dawn	Amore	815 Monroe Street NE	Washington	DC	20017	202-455-4781	contracts@volanno.com	Caucasian	Female
ITnova, LLC	Carolina	Seldes	808 Landmark Drive, Suite 229	GLEN BURNIE	MD	21061	443-906-6073	carolina.seldes@itnovaconsulting	Hispanic American	Female
Itzel Berrio Hayward	Itzel D.	Berrio Hayward	208 John Street	Oakland	CA	94611	415-786-6678	berriohayward@gmail.com	Black American	Female
J R CONKEY & ASSOCIATES INC	Mary	Conkey	735 SUNRISE AVE STE 155	ROSEVILLE	CA	95661	916-783-3277	mconkey@jrconkey.com	Asian-Pacific American	Female
J VOLLBRECHT CONSULTING INC.	Jennifer	Vollbrecht	1482 PELUSA LN	MANTECA	CA	95337	209-608-1003	jvollbrecht@jvc-inc.com	Caucasian	Female
J'S DESIGNS	JOCELYN	COATNEY	2021 W. 35TH PLACE	LOS ANGELES	CA	90018	323-610-7645	jsdesigns88@yahoo.com	Black American	Female
J.A. Watts Inc.	Julie Watts	Klein	8550 W Bryn Mawr Ave, Suite 200	Chicago	IL	60631	312-997-3720	contractadmin@jwincorporated.	Caucasian	Female
J.M. DRIVER, LLC	JUDIE	ENDEMANN	10620 TREENA ST, SUITE 230	SAN DIEGO	CA	92131	855-596-9832	driver@lynxtechnology.com	Black American	Male
J1S & Associates Security Services	MICHAEL	JONES	909 E. Yorba Linda Blvd., Suite H	Placentia	CA	92870	310-505-9632	j1s@j1sas.com	Black American	Male
Jackfruit Services LLC	Louise	Harris	4400 W Sarah Street, Unit 30	Burbank	CA	91505	747-285-6707	louise@jackfruitservices.com	Black American	Female
JACOBSEN/DANIELS ASSOCIATES	Darryl	Daniels	DETROIT METRO AIRPORT, SMITH	DETROIT	MI	48242	734-961-3200	dhd@jacobsendaniels.com	Black American	Male
JAD & Associates LLC	Joseph	Dilay	4175 E. La Palma Ave., Suite 125	Anaheim	CA	92807	213-372-5702	gdilay@jadandassociates.com	Asian-Pacific American	Male
Jaedicke Consulting LLC	Elizabeth	Jaedicke	14 Winchester Road	Arlington	MA	02474	617-233-2536	elizabeth@jaedickeconsulting.co	Caucasian	Female
James Rojas	James T.	Rojas	313 South Cordova Street	Alhambra	CA	91801	626-437-4446	jamestrojas@gmail.com	Hispanic American	Male
JAMES TRANSPORTATION GROUP	JOHN C	JAMES, II	1120 IRON POINT ROAD, SUITE 130	FOLSOM	CA	95763	916-792-5547	jcjames@jamestrans.com	Black American	Male
Jan Farris Consulting LLC	Jan	Farris	11728 Puerto Banus Ave	Las Vegas	NV	89138	702-845-5107	jan@janfarris.com	Caucasian	Female
Jaquith Consulting Group, Inc.	Lauren	Jaquith	24755 Judi Ct, Suite #124	Laguna Niguel	CA	92677	949-503-1486	admin@jaquithconsultinggroup.c	Hispanic American	Female
JDDA CONCESSION MANAGEMENT,	JASON	YOO	3100 TERMINAL ROAD NORTH,	HOUSTON	TX	77032	281-679-5332	jyoo@jddaconcession.com	Asian-Pacific American	Male
JEEZNY SOURCING, LLC	Fulya	Gursel	8 Market Place, Suite 300	Baltimore	MD	21202	410-575-3854	fulya@jeezny.com	Caucasian	Female
Jeff Oviedo and Associates, Inc.	Jeffrey	Oviedo	260 Newport Center Drive, STE 100	NEWPORT BEACH	CA	92660	714-336-0686	info@joagroup.com	Hispanic American	Male
Jenkins/Gales & Martinez, Inc.	Ryan	Gales	6033 W. CENTURY BLVD. #601,	LOS ANGELES	CA	90045	310-645-0561	rgales@jgminc.com	Black American	Male
Jesus Segovia IV	Jesus	Segovia	19433 Graham Ln	Santa Clarita	CA	91350	626-379-8400	info@adaguru.co	Hispanic American	Male
JLO Consulting, LLC	Alexandria	Walker	17071 Forest View Dr	Tinley Park	IL	60477	708-473-2625	lexie.walker@jloconsult.com	Caucasian	Female
JNA Builders, Inc.	JOSEPH	ANTONIO	515 S FLOWER ST, SUITE 1800	LOS ANGELES	CA	90071	888-315-1283	jnantonio@jnabuilders.com	Asian-Pacific American	Male
JNG SOLUTIONS, INC.	GREGORY	DATO	5419 LUIS DRIVE	AGOURA HILLS	CA	91301	818-692-6726	jngsolutions@gmail.com	Hispanic American	Male
JOBSPRO STAFFING	SHOHRE	RAD	20458 ROCA CHICA DRIVE	MALIBU	CA	90265	310-395-1555	shohre@sti-consulting.net	Caucasian	Female
JOChavarin Consulting Group LLC	Jorge	Chavarin	702 E HOLLYVALE ST	Azusa	CA	91702	626-367-2710	jochavarinconsultinggroup@gmai	Hispanic American	Male
Jody A. Behr	Jody A.	Behr	1509 Taylor Avenue	HOOD RIVER	OR	97031	541-806-4733	jodybehr@ysmsolutions.com	Caucasian	Female
Jones Development Co LLC	Quinton	Jones	2309 E Wilshire Ave	Fullerton	CA	92831	213-219-1710	jonesdevco@gmail.com	Black American	Male
Jones Worley Design, Inc.	Cynthia	Jones Parks	723 Piedmont Avenue, N.E.	Atlanta	GA	30308	404-876-9272	tmills@jonesworley.com	Black American	Female
Joseph Management Inc.	Gloria	Dioum	9124 W 24th Street	Los Angeles	CA	90034	714-225-7705	gloriadioum@gmail.com	Black American	Female
Journey Mobility LLC	Lauren	Mattern	2701 Ashdale Drive	Austin	TX	78757	512-394-8554	lauren@journeymobility.co	Caucasian	Female
Joy Langford & Associates, LLC	Joy	Langford	5018 W 58th Pl	Los Angeles	CA	90056	310-560-6853	joy.langford@gmail.com	Black American	Female
JSDA, INC.	JANICE	DALE	9743 PALI AVENUE	LOS ANGELES	CA	91042	213-480-7500	janicesd@jsda.com	Caucasian	Female
JSE4 Engineering Inc	Jennifer	Ekrami	113 Clear Falls	Irvine	CA	92602	714-329-4021	jlekrami@yahoo.com	Caucasian	Female

Company Name	Owner First	Owner Last	Physical Address	City	State	Zip	Phone	Email	Ethnicity	Gender
JSR Strategies LLC	Jessica	Rhodes	1022 D St	Sacramento	CA	95814	214-673-2332	jess@jsr-strategies.com	Caucasian	Female
JUNO Solutions	Karla	Morales	2377 Crenshaw Blvd, Suite 280	Torrance	CA	90501	888-808-5866	info@juno-solutions.us	Hispanic American	Female
Justin Ponticelli Solutions LLC	Justin	Ponticelli	17908 Woodruff Ave, 76	Bellflower	CA	90706	323-346-7469	justin@justpsllc.com	Black American	Male
K & J Safety and Security Consulting	Karen	Tucci	3257 ELCANO LANE	CANTONMENT	FL	32533	850-968-0901	ktucci@kjsafety.com	Caucasian	Female
K J PETERSON CONSULTING	Kathryn	Peterson	45120 Hwy 79 South, #717	Aguanga	CA	92536	909-630-8279	kpeterson@kjpetersonconsulting	Caucasian	Female
K R C SAFETY CO. INC.	Gary	Castro	7821 W. Sunnyview Ave.	Visalia	CA	93290	559-732-0393	garyc@krcsafety.com	Native American	Male
K&K Strategy Consultants	Khisha	Dukes	422 Hefferon Dr	St. Augustine	FL	32084	706-284-6025	k.kstrategyconsultants@gmail.co	Black American	Female
K-14 Facilities Program Managers LLC	Cesar	Monterrosa	816 Sunset Blvd	HAYWARD	CA	94541	510-861-4252	cesarm@k14fpm.com	Hispanic American	Male
K2E Business Services Inc	Karla	Gonzalez	PO BOX 476	Perris	CA	92572	909-223-2519	kvg427@gmail.com	Hispanic American	Female
Kal Krishnan Consulting Services, Inc.	Dev	Krishnan	2101 E. El Segundo Boulevard,	El Segundo	CA	90245	213-488-0900	dev.krishnan@kkcsinc.com	Subcontinent Asian American	Male
Kambrian Corporation	Cathy	Hsieh	2707 E. VALLEY BLVD. #312	WEST COVINA	CA	91792	626-964-4445	mgmt@kambrian.com	Asian-Pacific American	Female
Kane Construction Services Inc	Dinuksha	Kane	11120 CHANDLER BLVD, #3110W	NORTH HOLLYWOOD	CA	91601	818-793-3721	dkane@kanecsi.com	Subcontinent Asian American	Female
KAPITAL DATA CORP.	Rathna Kumar	Mangala	6 COVERDALE LANE	LANGHORNE	PA	19047	215-366-2029	kman@kapitaldata.com	Subcontinent Asian American	Male
Kari Wilson	KARI	WILSON	2715 W Kettleman Lane #203-163	Lodi	CA	95242	209-993-2354	kwilson@solutionsfortransit.com	Hispanic American	Female
Katherine Padilla & Associates, (KPA),	Katherine	Padilla Otanez	787 Merrett Drive	Pasadena	CA	91104	323-258-5384	kpadilla@katherinepadilla.com	Hispanic American	Female
Kaygen Inc	Rashmi	Chaturvedi	100 Spectrum Center Drive, Suite	Irvine	CA	92618	949-203-5100	supplierdiversity@kaygen.com	Subcontinent Asian American	Female
KDPM CONSULTING INC	Kimberly G.	DeMartino	13366 Russet Leaf Lane	San Diego	CA	92129	858-538-8518	kimberly.demartino@kdpmcons	Black American	Female
Kellie Avila Construction Services Inc.	Kellie	Avila	8365 El Camino Real	Atascadero	CA	93422	805-461-1600	kellie@avilatrafic.com	Caucasian	Female
Kendall LCP and DBRA Association LLC	Melissa K.	KENDALL	353 E Park Ave, Suite 201	El Cajon	CA	92020	619-439-2001	melissa@callcpdbra.com	Caucasian	Female
Kennard Design Group, Inc.	Gail	Kennard	12208 Riverside Drive, #303	Valley Village	CA	91607	213-237-0579	gmk@kdgarchitects.com	Black American	Female
Key Global Synergies Inc.	Cindy	Quiroz	1629 K ST NW STE 300, Suite 1500	Washington	DC	20006	202-525-9489	cquiroz@keysyn.com	Hispanic American	Female
Kingdom Synced LLC	Simon	David	25612 Barton Rd, #317	Loma Linda	CA	92354	909-855-4428	admin@synergyroute.org	Subcontinent Asian American	Male
Kingston Heritage, Inc	Jennifer	Shore	1318 Norton St	San Mateo	CA	94401	720-371-3227	jen@kingstonheritage.co	Caucasian	Female
KL BARTLETT CONSULTING	KAREN	BARTLETT	1229 LAKEHURST ROAD	LIVERMORE	CA	94551	925-597-8363	klbartlett.consulting@gmail.com	Caucasian	Female
KLNB Group, LLC	Lisa	Barkley	333 Washington Blvd, #708	Marina del Rey	CA	90292	310-439-2090	info@klnbconsulting.com	Black American	Female
KMP Virtual Business Services, Inc.	KAREN	PARIS	1271 Mayfield Circle	SUISUN CITY	CA	94585	707-704-3977	karen@kpexpress1.com	Black American	Female
Knapick LLC	Stephanie	Knapick	4140 SW Trail Rd	Tualatin	OR	97062	413-896-5512	s.knapick.llc@gmail.com	Caucasian	Female
KNL SUPPORT SERVICES	LOIS	JAMES	8947 S. HOBART BLVD.	LOS ANGELES	CA	90047	213-675-4133	knل.support.svc@sbcglobal.net	Black American	Female
KNOWLEDGE ARCHITECTS, Inc	SHEILA	JORDAN	3365 Piedmont Rd NE, Suite 1400	Atlanta	GA	30305	678-218-7605	certs@ka-inc.net	Black American	Female
KOMANN Consultants	James	Mann	300 N Beaudry Avenue, Apt 6007	Los Angeles	CA	90012	213-277-7455	james@komannconsultants.com	Black American	Male
Kompli, LLC	Kristin	Marinelli	28 STATEN DRIVE	HOCKESSIN	DE	19707	800-520-8135	kristi@kompli.com	Caucasian	Female
KRAMER ASSOCIATES INC	Lois	Kramer	580 UTICA AVENUE	BOULDER	CO	80304	303-274-1762	lois@krameraerotek.com	Caucasian	Female
Krasan Consulting Services Inc.	Pavithra	Karumuri	3049 Burlington Ave, 3049	LISLE	IL	60532	872-710-5800	accounts@krasanconsulting.com	Asian-Pacific American	Female
KSB Associates, Inc.	Kumari	Bharil	751 S Weir Canyon Rd Ste 157	Anaheim	CA	92808	657-549-1710	ksbassociatesinc@gmail.com	Subcontinent Asian American	Female
KSW	Mayram	Jones	4700 Clair Del Ave apt 534	Long Beach	CA	90807	424-246-1329	mairamjones@gmail.com	Caucasian	Female
KVC Services Inc	Katelyn	Gill	70 E Sunrise Hwy	Valley Stream	NY	11581	631-873-8092	katelyn@kvcserve.com	Caucasian	Female
L'ehcar Hospitality, LLC.	Danielle	Robinson	3730 Kirby Drive, Suite 1225	Houston	TX	77098	410-245-8818	lehcarhospitality@gmail.com	Black American	Female
L.M.C.C. Specialty Contractors	Lyndell	Mims	119 S PINE HILLS RD	ORLANDO	FL	32818	407-298-6936	lynn@mimsconstruction.com	Black American	Female
L2 Solutions LLC	Kate	Loredo	2110 South Coast Highway, Suite N	Oceanside	CA	92054	714-310-2393	klored@l2solutionsgroup.com	Caucasian	Female
LA SALLE SOLUTIONS, LLC	DENNIS R. LA	SALLE, II	900 F STREET, SUITE 128	SAN DIEGO	CA	92101	619-501-2645	dlasalle@lasallecm.com	Hispanic American	Male
Laing Companies LLC	Alexis	Laing	200 S Barrington Ave #492476	Los Angeles	CA	90049	424-652-8343	alaing@laingcompanies.com	Black American	Female
Lambda Innovations	MELODY	CALOYANNIDES	715 S Prospect Ave, Apt I	Manhattan Beach	CA	90266	703-946-5665	melody@lambda-	Asian-Pacific American	Female
Lambert 20/20 Communications, Inc.	Deana	Olivares-	1706 Almond Tree Place	Upland	CA	91784	909-851-7527	deanalambert@gmail.com	Hispanic American	Female
LAND CM	SHIRLEY M.	LAND	29642 ALTA TERRA	LAGUNA NIGUEL	CA	92677	949-933-3561	shirley@landcmgroup.com	Caucasian	Female
Land Econ Group, LLC	TANYA	CHIRANAKHON	One Sansome Street, Suite 3500	SAN FRANCISCO	CA	94104	415-851-9328	tanya.chiranakhon@landecongro	Asian-Pacific American	Female
Lane Takers Inc.	Fernando	Rodriguez-	1249 Catalina Dr	Merced	CA	95348	209-628-7436	fernandorod5684@gmail.com	Hispanic American	Male
Larson Consulting Associates, LLC	Catherine	Larson	3710 N 35th St	Tacoma	WA	98407	206-979-7974	catherine@larson.consulting	Caucasian	Female
Launch Consulting, Inc.	Linda	Warren	914 East Jefferson Street, Suite G4	Charlottesville	VA	22902	434-422-2670	linda@launch-consulting.com	Caucasian	Female

Company Name	Owner First	Owner Last	Physical Address	City	State	Zip	Phone	Email	Ethnicity	Gender
Law Office of Roberta M. Yang, P.C.	Roberta	Yang	200 S. Barrington Avenue, Suite	Los Angeles	CA	90049	213-677-7436	roberta@yangatlaw.com	Asian-Pacific American	Female
Law Offices of Gail Charles	GAIL	CHARLES-	2922 West 95th Street	Inglewood	CA	90305	909-455-5109	gailcharleslegalservices@gmail.c	Black American	Female
Law Offices of John W. Harris &	John	Harris	865 S. Figueroa street, Suite 2750	Los Angeles	CA	90017	213-489-9833	teela@harrishayden.com	Black American	Male
LDA	Lee	Davis	1999 Harrison Street, Suite 1854	OAKLAND	CA	94612	510-390-6372	leedavisassociates222@gmail.co	Black American	Male
LDRB CONSTRUCTION & PLANNING	LORI	REESE-BROWN	106 SERRA DRIVE	VALLEJO	CA	94590	650-269-2328	lorireese10@gmail.com	Black American	Female
Lead at Any Level, LLC	Amy	Waninger	13009 Fairfax Ct	Fishers	IN	46055	317-589-5955	amy@leadatanylevel.com	Caucasian	Female
Leader Sauce LLC	Ange	Matthews	1025 Shafer St	Oceanside	CA	92054	760-453-2954	ange@leadersauce.com	Caucasian	Female
LEE & ASSOCIATES CONSULTING	WAYNE H.	LEE	4215 SPRING STREET BLDG. C STE.	LA MESA	CA	91941	619-335-7170	wlee67@cox.net	Asian-Pacific American	Male
Lee Andrews Group, Inc.	Stephanie	Graves	700 S. Flower Street, Suite 1275	Los Angeles	CA	90017	213-891-2965	proposals@leeandrewsgroup.co	Hispanic American	Female
Legacy Consulting Group LLC	Brittany	Leverett	9014 Woodland Park Ln	Charlotte	NC	28214	956-343-3446	brittany@lcgroupnc.com	Black American	Female
LeJeune and Associates, LLC	Clarence	Lejeune	1515 Market Street, Suite 1200	Philadelphia	PA	19102	215-854-6352	clejeune@lejeuneandassociates.	Black American	Male
Lenax Construction Services, Inc.	Yelena	B. Zeetser	3700 WILSHIRE BLVD. SUITE # 560	LOS ANGELES	CA	90010	213-637-9146	yelena.zeetser@lenax.com	Caucasian	Female
LENS CONSULTING FIRM, LLC	Michelle L	Weathersby	2108 Star Sapphire Dr	Raleigh	NC	27610	919-601-9033	michelle.weathersby@lensconsul	Black American	Female
Leothacue Enterprises, Inc.	Jodie	Leothacue	4816 S Ansley Ave	Ontario	CA	91762	310-963-5108	jl@leiconstructors.com	Asian-Pacific American	Female
Leshner Planning LLC	ELEANOR	LESHNER	2920 Thorn Rd	Sebastopol	CA	95472	415-684-8988	eleanor@leshnerplanning.com	Caucasian	Female
Lesura Strategies, LLC	Sue	Lee	2042 Mount Vernon St	Philadelphia	PA	19130	347-563-5984	suelee@lesura.us	Asian-Pacific American	Female
LevelUp Pros LLC	Anna	Dobson	972 Huntington Terrace	Fremont	CA	94536	650-274-4426	casey@levelup-pros.com	Hispanic American	Female
Lien On Me Enterprises LLC	Victoria	Johnson	6331 SUMMERSET WAY, APT 13	Bakersfield	CA	93308	707-208-2239	vjohnson@lienonme.net	Black American	Female
Linda Meckel	Linda	Meckel	3101 Lake Forest Rd, Unit 71	Tahoe City	CA	96145	510-325-5100	linda.meckel@gmail.com	Caucasian	Female
Linkall Construction Management, Inc.	Jongwoo	Jeon	21444 Running Branch Rd	Diamond Bar	CA	91765	909-895-7163	jongwoo.jeon@linkallcm.com	Asian-Pacific American	Male
Lisscombe Solution, LLC	Trenese	Hicks	107 Parkmont Ct	Dallas	GA	30132	404-368-0144	td@lisscombe-solutions.com	Black American	Male
LIVE and FAITH Consulting	Monique	Jackson	360 The Village Unit 207	Redondo Beach	CA	90277	979-676-0796	mjackson@lfprojectmanagement	Black American	Female
LIW Ventures LLC	Lydia	Werner	7157 Hidden Valley Trail South	Cottage Grove	MN	55016	612-867-4718	liwventures23@gmail.com	Caucasian	Female
Lobrien Enterprises Limited	Mary D.	Lobron	1127 Edgewood Avenue	Berwyn	PA	19312	610-889-2005	mary@lobron.com	Caucasian	Female
Logic PM	Andrew	Yoshimura	9150 Gramercy Dr, Unit 287	San Diego	CA	92123	619-729-5004	andrew@logicco.com	Asian-Pacific American	Male
Lopez & Associates, LLP	RICHARD	LOPEZ	41593 Winchester Road, Suite 200	Temecula	CA	92590	626-583-1116	rlopez@lopezllp.com	Hispanic American	Male
Lopez Martin & Associates, Inc. dba	Laritza	Lopez	714 S. Dearborn St., Floor 3	Chicago	IL	60605	773-394-9660	laritza@purplegrp.com	Hispanic American	Female
LOS ALTOS LABS	HARI	HIRANI	1351 COUNTRY CLUB DRIVE	LOS ALTOS	CA	94024	408-391-7040	hari@losaltoslabs.com	Subcontinent Asian American	Male
Los Angeles Housing Compliance	Margaret	White	5505 S. Vermont Avenue	Los Angeles	CA	90037	310-770-3771	margaret@calicompliance.com	Caucasian	Female
lotusAMERICA INC.	Prasad	Yalamanchi	718 South Hill Street, STE 305	Los Angeles	CA	90014	707-696-5469	prasad.yalamanchi@lotususaam	Subcontinent Asian American	Male
LotusUSA, Inc	Madhuri	Yalamanchi	355 S Grand Ave, Suite 2450	Los Angeles	CA	90071	213-298-7100	madhu@lotususainc.com	Subcontinent Asian American	Female
Lowe Consulting Group, Inc.	ANDREA	Lowe	675 Hegenberger Rd, Suite 228	Oakland	CA	94621	510-986-1100	alowe@lowecg.com	Black American	Female
LRS Program Delivery, Inc.	LAN	SAADATNEJADI	1379 PARK WESTERN DRIVE #364	SAN PEDRO	CA	90732	213-986-8990	lan@lrsprogramdelivery.com	Asian-Pacific American	Female
LS Gallegos & Associates, Inc.	Kelly	Angel	116 Inverness Drive, Suite 355	ENGLEWOOD	CO	80112	303-790-8474	kstewart@lsgallegos.com	Hispanic American	Male
Lujan Construction Enterprises	Elia	Lujan-Bagheri	1019 Vineyard Dr	San Gabriel	CA	91775	626-429-7028	lujanconstruction2020@outlook.	Hispanic American	Female
Lumenor Consulting Group, Inc.	Bridgette	Beato	11475 Great Oaks Way, Suite 240	Alpharetta	GA	30022	470-747-1946	dbe@lumenorconsulting.com	Caucasian	Female
Lumia Management Services Inc.	Natasha	Peterson	60 Rancho Rd	Sierra Madre	CA	91024	310-560-2378	npeterson@lumiamanagement.c	Caucasian	Female
Lupa Affairs	Cody	Hooven	4710 60th Street	SAN DIEGO	CA	92115	808-277-6481	cody@evolutionaffairs.com	Caucasian	Female
Luster National, Inc.	Emily	Luster	1701 WESTWIND DR, STE 117	BAKERSFIELD	CA	93301	661-869-0157	ichurch@luster.com	Black American	Female
LVR International	Lia	Reyes	1601 N. SEPULVEDA BLVD. #789	MANHATTAN BEACH	CA	90266	888-471-4777	lvrlvr@lvrintl.com	Asian-Pacific American	Female
Lyndon Strategies llc	Sarah	Hood	30 Lyndon Rd	Fayetteville	NY	13066	315-877-0315	info@lyndonstrategies.com	Caucasian	Female
Lynetta Cornelius	Lynetta	Cornelius	315 Pear Tree Terrace, Unit E	Napa	CA	94558	925-759-8606	lynettacornelius@gmail.com	Black American	Female
M. LEE CORPORATION	Franklin	Lee	601 Montgomery Street, Suite	San Francisco	CA	94111	415-693-0236	flee@mleecorp.com	Asian-Pacific American	Male
M.J. GREENE & ASSOCIATES, LLC	Melanie	Greene	PO BOX 375	BISBEE	AZ	85603	520-255-3274	melanie@mgreeneprd.com	Caucasian	Female
M3 Consultant Services, Inc	Ghizal	Abawi	110 Claremont Crest Ct	San Ramon	CA	94583	925-557-9922	ghizalabawi@m3consultantservic	Caucasian	Female
Madole & Associates, Inc.	Mark	Bertone	9302 Pittsburgh Avenue, Suite 230	Rancho Cucamonga	CA	91730	909-481-6322	rquincey@madoleinc.com	Hispanic American	Male
Madrid Consulting Group, LLC	HENRY	MADRID	297 Molino AVENUE	LONG BEACH	CA	90803	818-606-9072	henry@madridcg.com	Hispanic American	Male
MAERLY LLC	MARIA	STAUDENBAUR	2146 Crespi Lane	Westlake Village	CA	91361	805-223-9751	maria.staudenbaur@maerly.com	Hispanic American	Female

Company Name	Owner First	Owner Last	Physical Address	City	State	Zip	Phone	Email	Ethnicity	Gender
Magee Leadership Solutions	Sally Magee	Bankes	2325 E. EL CHORRO WAY	PALM SPRINGS	CA	92264	562-458-3116	sally@mageeleadership.com	Caucasian	Female
Magnitvde LLC	Ivan	Mestre	801 Brickell Avenue, Suite 800,	Miami	FL	33131	512-522-3332	ivan@magnitvde.com	Hispanic American	Male
Make Good Company LLC	Caitlin M.	Bryant	6033 W Century Blvd, Suite 950	Los Angeles	CA	90045	626-646-4417	caitlin@makegoodcompany.com	Subcontinent Asian American	Female
Mammoth Associates, LLC	Ani	Asatoorian	11310 Yolanda Avenue	Porter Ranch	CA	91326	818-326-0130	aniasatoorian@mammothsolutio	Caucasian	Female
Manazil Management, LLC	Farzana	Nayani	1730 E. Holly Ave., Suite 779	El Segundo	CA	90245	213-263-7986	farzana@manazilmgmt.com	Asian-Pacific American	Female
MAQUE ENTERPRISE CORPORATION	Jacob	McKeithan	10880 Wilshire Blvd, SUITE 1101	Los Angeles	CA	90024	424-527-5956	info@maqueenterprise.com	Black American	Male
MARBELLA MANAGEMENT, INC	NORA	LOPEZ	3708 THE STRAND	MANHATTAN BEACH	CA	90266	310-502-5091	chavesfamily3708@gmail.com	Hispanic American	Female
Margaret E. Merhoff	Margaret	Merhoff	4120 Whitley Terrace	Williamsburg	VA	23188	909-262-7993	mmerhoff@msn.com	Caucasian	Female
Marguerite Materials	Katherine	Kelly	7760 Pso Del Rey, Apt 206	Los Angeles	CA	90293	310-426-0977	marguerite.materials@gmail.co	Caucasian	Female
Mariposa Eco Consulting, Inc.	Cynthia	Vant Hul	1618 FAIRWAY OAKS AVENUE	BANNING	CA	92220	909-560-0542	cynthia@mariposaecoconsulting.	Hispanic American	Female
Mariposa Planning Solutions	Christopher	Lepe	1451 Bergin Pl	Santa Clara	CA	95051	408-425-4430	chris@mariposaplan.com	Hispanic American	Male
Marketway Global LLC	Haleh	Allaverdi	8870 East Banner Ridge Drive	Anaheim	CA	92808	310-869-4776	brian.ghajar@gmail.com	Caucasian	Female
MAROON SOCIETY, INC.	Aaron	Celious	1615 GREENFIELD AVENUE	LOS ANGELES	CA	90025	310-694-8075	celious@maroonsociety.com	Black American	Male
Marr Arnold Planning, LLC	Summer	Marr	1328 California Avenue	Ames	IA	50014	515-231-0344	summer@marrarnoldplanning.co	Caucasian	Female
Martinez Project Management LLC	Eric	Martinez	937 J St	Los Banos	CA	93635	209-922-1638	projects@martinezpm.com	Hispanic American	Male
MARY A. LYNCH	Mary	Lynch	5719 OVERRIDGE DRIVE	ARLINGTON	TX	76017	817-478-3308	malynch316@aol.com	Caucasian	Female
MATSUMOTO CONSULTING LLC	Terry	Matsumoto	3381 MANNING COURT	LOS ANGELES	CA	90064	310-488-2994	terrymats@gmail.com	Asian-Pacific American	Male
Maureen Gaffney Consulting	Maureen	Gaffney	260 Mesa Court	Salida	CO	81201	415-686-0721	moegaffney@gmail.com	Caucasian	Female
Maven Infrastructure, LLC	Britni	Seaholm	1283 Larch Avenue	Moraga	CA	94556	480-231-5319	britni.seaholm@maveninfrastruc	Caucasian	Female
Maven Innovative Consultancy LLC	Tyrone	Freeman	4500 FORMAN AVE STE 1, back	TOLUCA LAKE	CA	91602	707-962-8361	tyronefreeman@maveninnovativ	Black American	Male
Maxwell & Associates Consulting	Cristina	Maxwell	949 Sheldon St	El Segundo	CA	90245	310-403-8226	miettem@hotmail.com	Caucasian	Female
MBC ENTERPRISES, INC.	SHARRON LEE	MCBRIDE	22954 SCOTIA LANE	MORENO VALLEY	CA	92557	951-379-1181	sharron.mcbride@mbcenterprise	Hispanic American	Female
McCloud Transportation and	Elaine	McCloud	18740 HILLSTONE DRIVE	ODESSA	FL	33556	813-920-8683	elaine@mccloudtrans.com	Black American	Female
McFadden Partnering Group, LLC	Lauren	McFadden	8619 SW 1ST AVE	GAINESVILLE	FL	32607	813-493-2627	lauren@mcfaddenpartnering.co	Caucasian	Female
McFay Consulting, Inc.	Firouzeh	Shariaty	5717 McDonie Ave	Woodland Hills	CA	91367	818-633-2283	f_shariaty@hotmail.com	Caucasian	Female
MCG & Associates	Mitchell	Christopher	27550 Skyline Drive	Tehachapi	CA	93561	310-503-2104	mitchell@mcgassociates.net	Black American	Male
McKenna Lanier Group, Inc.	Mary	McKenna	30475 Del Rey Rd	Temecula	CA	92591	949-701-1606	mary@mckennalanier.com	Caucasian	Female
McKnight International	Shawn	Pressley	501 16th Ave, Prospect Park	Prospect Park	PA	19076	215-385-0847	spressley@mcknightintl.com	Black American	Male
MCO Construction & Services, Inc.	Elizabeth	McNeill	1450 N. Mangonia Drive	West Palm Beach	FL	33401	305-693-4344	president@mcoconstruction.net	Black American	Female
MEADOWS CONSULTING	KAREN	MEADOWS	2471 WEST 7TH STREET	SAN BERNARDINO	CA	92410	909-884-1985	meadowsconsult@verizon.net	Caucasian	Female
Medical Receivables Solutions, Inc.	Aleshia	Hunter	101 W. American Canyon Road,	American Canyon	CA	94503	707-812-0211	ahunter@mrs-inc.net	Black American	Female
Melissa Ortiz	Melissa	Ortiz	1110 Lafayette Street	Colusa	CA	95932	530-713-6359	mortiz@activatehcg.com	Caucasian	Female
MERIDIAN PARTNERS, LLC	Wilberto	Martinez	4455 MERIDIAN AVE	MIAMI BEACH	FL	33139	305-444-1811	mbe@mp.team	Hispanic American	Male
MetrixIQ, LLC	Rob	McDaniel	2229 Hudson St	Denver	CO	80207	303-223-0291	rob@metrixig.com	Hispanic American	Male
Miceli Infrastructure Consulting, LLC	Marybeth	Newton	11539 NATIONAL BLVD.	LOS ANGELES	CA	90064	646-596-0776	marybeth@miceliconsulting.com	Caucasian	Female
Michael Joseph Company, Inc.	Marqus	McDuffie	4854 Old National Hwy, #276	College Park	GA	30337	470-908-2611	marqus@michaeljosephcompany	Black American	Male
Michelle Kirkhoff Consulting, LLC	MICHELLE	KIRKHOFF	1357 EAST BIG BEAR BLVD.	BIG BEAR	CA	92314	909-534-8767	mkirkhoff@icloud.com	Caucasian	Female
Millenium Concepts	JUSTIN	HOLMES	8416 DEEGAN COURT	CLINTON	MD	20735	240-640-6298	justin@milleniumconcepts.com	Black American	Male
Millennium Solutions Group	Anthony	Beaman	1423 Broadway	Oakland	CA	94612	510-454-9955	tony.beaman@hackingsolutions.	Black American	Male
Mills Safety Training Consultant and	Clayton	Mills	1230 Rosecrans Avenue, STE 300	Manhattan Beach	CA	90266	844-325-4155	cmills@millssafetyconsulting.co	Black American	Male
MissionQuest, Inc.	Theresa	Lu	46-E Peninsula Center #268	Rolling Hills Estates	CA	90274	310-982-1322	info888@missionquestinc.com	Asian-Pacific American	Female
MJ-PRI LLC	Mary Alice	Jones	1920 Lazy S. Dr, 338	Borrego Springs	CA	92004	760-492-7356	merjones5@gmail.com	Caucasian	Female
MJACH DESIGNS LTD	MELISSA	LENTZ	5100 Buckeystown Pike Suite 250	Fredrick	MD	21704	410-520-4357	info@mjachdesigns.com	Caucasian	Female
MMJAR Services, LLC	Marilynn	Monroe	28160 McBean Pkwy Unit 7102	Valencia	CA	91354	661-293-2022	consulting@mmjarservices.com	Black American	Female
MMTAM LLC	Maria	Martchouk	8706 Rosedale Ln	Annandale	VA	22003	650-278-6813	mary.martchouk@gmail.com	Caucasian	Female
Modern Mobility Partners, LLC	Yinghua Jennifer	Zhan	730 Peachtree St NE, Ste. 650	Atlanta	GA	30308	404-623-6759	kvonmantey@modernmobilitypa	Asian-Pacific American	Female
MONDRE ENERGY INC.	Judith	Mondre	763 W. Lancaster Avenue, SUITE	Bryn Mawr	PA	19010	215-988-0577	jmondre@mondreenergy.com	Caucasian	Female
Montez Group	Oscar	Zavaleta	249 Onondaga Avenue, ONE	SAN FRANCISCO	CA	94112	415-350-7044	ozavaleta@montezgroup.com	Hispanic American	Male

Company Name	Owner First	Owner Last	Physical Address	City	State	Zip	Phone	Email	Ethnicity	Gender
Monument ROW	Amber	Costello	8 Cobblestone Court	Laguna Niguel	CA	92677	562-260-0507	acostello@monumentrow.com	Caucasian	Female
MOORECARS, LLC	Melody	Moore	3800 S CONGRESS AVE #8	BOYNTON BEACH	FL	33426			Black American	Female
Mora Consultants	Gnei S.	Mohideen	365 W 2ND AVENUE, SUITE 220	ESCONDIDO	CA	92025	858-322-9010	suyamm@morallc.com	Asian-Pacific American	Female
Morgner Technology Management	Monique	Morgner	1880 Century Park E Suite 1402	Los Angeles	CA	90067	323-900-0030	mmorgner@morgnerco.com	Hispanic American	Female
MORI Consulting LLC	MANUEL	MOJICA	7472 W. Sahara Ave., Suite 100	Las Vegas	NV	89117	702-586-1700	manuel@moriconsulting.net	Hispanic American	Male
Mosaic Maven Solutions LLC	Kasey	Rivas	4162 Violet Street	La Mesa	CA	91941	213-361-4261	kasey.rivas@mosaicmaven.org	Hispanic American	Female
MOTHER EARTH ENGINEERING, INC.	PATRICIA	LAI	425 I Street	Arcata	CA	95521	707-633-8321	k@motherearthengineering.com	Caucasian	Female
Mozaik Solutions	KIM	GUEVARA	1445 W Sepulveda St	Los Angeles	CA	90732	619-821-8209	kim@mozaiksolutions.com	Hispanic American	Female
MPACT STRATEGIC CONSULTING LLC	SPURGEON	ROBINSON	4635 SW Freeway, 700	Houston	TX	77027	866-361-7611	srobinson@mpact-	Black American	Male
MSS Strategic Partners Inc	Stephone	Montgomery	16225 Park Ten Place, Suite 500 -	Houston, TX	TX	77084	281-506-0513	stmontgomery@mssstratpartner	Black American	Male
MTK Group	Melissa	Kakuk	24312 Carlton Court	Laguna Niguel	CA	92677	949-755-4138	melissa.lewis214@yahoo.com	Black American	Female
MW Enterprises LLC	Melissa	Wyatt	3734 W Slauson Ave	View Park-Windsor Hills	CA	90043	424-266-0585	mel@mwenterprisesllc.com	Black American	Female
MWS & Associates	Maria	Williams-	3423 Arbor Road	Lakewood	CA	90712	562-577-2596	drmews@gmail.com	Black American	Female
MY Workforce Solutions LLC	Michelle	Yanez	22545 Birds Eye Drive	Diamond Bar	CA	91765	562-293-5087	evsgvworks@gmail.com	Hispanic American	Female
NATHAN BACFORD MANAGEMENT,	Jonathan	Ford	110 Westside Way	Fayetteville	GA	30214	678-379-8630	lford@nathanbacford.com	Black American	Female
NAVITAS BUSINESS CONSULTING, INC.	SANDHYA	BAYIREDDY	13241 Woodland Park Rd,, Suite	Herndon	VA	20171	214-727-1720	admin@navitastech.com	Asian-Pacific American	Female
Neil Hoosier & Associates, Inc.	NEIL	HOOSIER	1 Ormian Drive	Pomona	NY	10970	845-517-4476	neil@nhassociates.com	Black American	Male
Nesso Strategies	Judy	Hissong	4461 39th Street	SAN DIEGO	CA	92116	619-546-7885	judy@nessostrategies.com	Caucasian	Female
Newhouse Project Consulting, LLC	Tiffany	Newhouse	620 VIA DE BELLA	FAIRFIELD	CA	94534	510-593-6071	tiffany@npconsulting.co	Black American	Female
NexGen Design Builders, Inc	Sara	Bekr	580 broadway st ste 205, Suite 205	Laguna Beach	CA	92651	949-419-4145	sara.bekr@nexgendb.com	Caucasian	Female
NEXIEN INC.	Sam	Kim	65 Challenger Rd, Suite 430	Ridgefield Park	NJ	07660	201-440-8403	sam.k@nexien.com	Asian-Pacific American	Male
Nexus Consulting and Management	MAYRA	OROZCO	1012 W. Beverly Blvd., # 993	MONTEBELLO	CA	90640	323-788-4818	nexus@nexuscm.com	Hispanic American	Female
Niche Project Controls and Consulting	Dhanunjaya	Mudragada	12131 Koudekerk St	Artesia	CA	90701	954-328-2245	danny.mudragada@nicheproject	Subcontinent Asian American	Female
Nicholls Consulting, Inc.	Michelle	Nicholls	P.O. Box 10335	Torrance	CA	90505	562-285-7326	michelle@miximer.com	Hispanic American	Female
NITEO CALIFORNIA LLC	Suyon	Jung	1927 McAllister Street	San Francisco	CA	94115	415-416-8498	key@niteolighting.com	Asian-Pacific American	Female
Niti Systems Consultants Inc.	Jignesh	Patel	4521 Bastion Drive	Roswell	GA	30075	404-509-3055	jpatel@nitisys.com	Subcontinent Asian American	Male
NJD FEDERAL SERVICES INC	NORMA	DUNN	6200 NOTTINGHAM LN	BAKERSFIELD	CA	93309	661-304-8313	ndunn@njdfederalservices.com	Hispanic American	Female
Nkkai Management Group, Inc	Gjenai Enciso	Givhan	4859 W Slauson Ave #330	Los Angeles	CA	90056	323-508-7676	nkkaimanagementgroup@gmail.	Black American	Female
North Star Alliances, LLC	Ernesto	Morales	3072 Valley Blvd.	Alhambra	CA	91803	213-599-8055	em@northstaralliances.com	Hispanic American	Male
Northern Real Estate Urban Ventures,	GINA	MERRITT	825 10th St NW, Suite 981	Washington	DC	20001	202-480-2045	gmerritt@nreuv.com	Black American	Female
NSI ENGINEERING Inc	Laura	Uden	300 South First Street, Suite 300B	San Jose	CA	95113	408-316-4241	laura@nsieng.com	Caucasian	Female
NuStandard	Rosa	Loloe	845 15th St, Suite#103	San Diego	CA	92101	619-257-9893	rloloe@nustandard.com	Other Minority	Female
NWC Partners, Inc.	Mary	Pryor	64 KINGSTON ROAD	KENSINGTON	CA	94707	415-896-6945	tina@nwcpartners.com	Caucasian	Female
O2EPCM, Inc.	Omone	Livingston	1055 W. 7th Street, 22nd Floor,	Los Angeles	CA	90017	213-267-8284	omoneo@o2epcm.com	Black American	Female
OFF-GRID CAPITAL ADVISORS LLC	Robert	Johnson	2010 Crow Canyon Place, 455	San Ramon	CA	94583	925-580-4480	robert@off-gridcapital.com	Black American	Male
Official Feature LLC	NR	Hunt	10000 Washington Blvd Fl 6	Culver City	CA	90232	310-346-5209	contracts@theofficialfeature.co	Black American	Male
OJI CALIFCO CONSORTIUM, INC.	Chiedozie A.	Ajawara	675 North First Street, Suite 675	San Jose	CA	95112	213-909-4650	augustus@ojicalifco.com	Black American	Male
OMNI STRATEGY LLC	Balajirao	Krishnamurthy	20 S. Charles Street, Suite 1103	Baltimore	MD	21201	410-428-7280	balaji@omni-strategy.com	Subcontinent Asian American	Male
OMNI2MAX, INC.	ALLEN	MAXWELL	7777 ALVARADO RD, SUITE 615	LA MESA	CA	91942	619-269-1663	allen.maxwell@omni2max.com	Black American	Male
On Track Solutions LLC	Daniel Z.	Moreno	30597 Arrow Leaf Ln	Murrieta	CA	92563	909-580-0610	daniel@ontracksolutionsca.com	Hispanic American	Male
One Source Consulting, LLC	Vernae	Jones-Seals	3901 Calverton Blvd, Suite 250	Calverton	MD	20705	800-974-3158	vjones@onesourcesbc.com	Black American	Female
Oneida Engineering Solutions, LLC	Matthew	Van Beek	1033 N Mayfair Rd, Suite 200	Milwaukee	WI	53226	414-257-4200	mvanbeek@oesllc.com	Native American	Male
Onesimus Consulting Group, LLC	Michael	Richardson	13024 Clovis Ave.	Los Angeles	CA	90059	310-701-0359	profitableanduseful@gmail.com	Black American	Male
ONEsource HR By Nix, LLC	Lakunya	Nix	301 N Lake Avenue, Suite 600	Pasadena	CA	91101	818-679-5240	support@onesourcehrbynix.com	Black American	Female
Onit Management Consulting, LLC	Edward	Byers	7001 Seaview Ave. NW, #160-616	Seattle	WA	98117	206-257-2233	info@onitmc.com	Black American	Male
Opportunity Marketing Group, Inc.	KRISNA	BENNETT	5183 Overland Avenue, Suite A	Culver City	CA	90230	310-922-7629	info@omgcomplianceservices.co	Black American	Female
Orbital Project Management LLC	Jennifer	Heffler	2801 B Street #3041, #3041	San Diego	CA	92102	559-750-9340	jheffler@orbitalpm.com	Caucasian	Female
Orchid Environmental, Inc.	Laila	Imbasher	12022 Clark Street Apt 201	Moreno Valley	CA	92557	949-316-8184	laila.imbasher@orchid-env.com	Caucasian	Female

Company Name	Owner First	Owner Last	Physical Address	City	State	Zip	Phone	Email	Ethnicity	Gender
Order of Grace Compliance, LLC	Monique	Powell	1818 S State College Blvd Apt. 227	Anaheim	CA	92806	818-359-7474	m.nettles@orderofgc.com	Black American	Female
Organic Communication, LLC	Lee K.	Broekman	2934 1/2 Beverly Glen Circle, #508	Bel Air	CA	90077	818-212-9196	lee@organiccomm.com	Caucasian	Female
Outreach by Design LLC	Charisma	Acey	828 San Pablo Avenue, Suite #115J	Albany	CA	94706	510-529-6009	charisma@outreachbydesign.co	Black American	Female
Outside Voices Creative Consulting LLC	Leah	Chambers	1301 McKinney Street, 3rd Floor,	Houston	TX	77010	407-493-1921	hello@outsidevoicesco.com	Caucasian	Female
Overall Consulting, LLC	Shantoya T.	Carrico	4680 Barlin Court	Sacramento	CA	95822	734-274-1265	scarrico@overall-consulting.com	Black American	Female
Owais Construction Group	Nancy	Owais	20800 Vintage St, Suite 15	Chatsworth	CA	91311	818-299-2428	nancy@owaisconstruction.com	Caucasian	Female
OYS - Orchestrating Your Success LLC	Cerila	Gailliard	6814 South Jentilly Lane	Tempe	AZ	85283	480-527-0205	info@oysllc.com	Black American	Female
P D A Consulting Group, Inc.	Pamela	Penn	5757 W Century Blvd, Ste 575	Los Angeles	CA	90045	310-910-0940	pamela.penn@pdaconsultinggro	Black American	Female
P31 ENTERPRISES, INC.	Lori	Curtis	2015 Challenger Ave., Suite A	Oroville	CA	95965	530-353-6276	mhuizinga@greentekcorp.com	Caucasian	Female
Pacific Business Partners, LLC	ANGELICA	WHEATON	6861 E Kallin Way	Long Beach	CA	90815	510-393-8119	info@pacificbp.com	Hispanic American	Female
Pacific Coast Land Solutions, LLC	Eli	Lyons	269 W Bonita Ave	Claremont	CA	91711	720-234-1155	eli@pacificcoastls.com	Hispanic American	Male
PADCOM Design & Consturction	Devraj	Patel	13380 Silver Berry Circle,	Cerritos	CA	90703	310-662-3666	devraj.patel@padcomdcm.com	Subcontinent Asian American	Male
PADCOM Inc.	Pravinkumar	Korat	542 Brower Ave	Placentia	CA	92870	310-662-3666	devraj.patel@p4.consulting	Subcontinent Asian American	Male
Palmina Whelan Strategic Solutions,	Palmina	Whelan	11 Oak St	Malverne	NY	11565	646-951-2168	pw@palminawhelan.com	Caucasian	Female
Palomo6 CM Inc.	Hugo	Palomo	1001 W. Imperial Hwy. Unit 2894	La Habra	CA	90632	909-437-1165	palomohugo@yahoo.com	Hispanic American	Male
PAM HARRIS PRODUCTIONS	Pamela	Harris	3143 WISCONSIN STREET	OAKLAND	CA	94602	415-797-9603	pam@pamharrisproductions.co	Black American	Female
Pamela J L'Heureux CPA, PLLC	Pamela	L'Heureux	651 Oak Hollow Way	Altamonte Springs	FL	32714	407-312-0098	plheureuxcpa@gmail.com	Caucasian	Female
Pamela Studios Inc.	Pamela Sue	Brief	3400 Fairesta Street	La Crescenta	CA	91214	818-726-0456	pamela@pamelastudios.com	Caucasian	Female
Paragon Engineering & Management,	Ethelinda	Walker	12100 WILSHIRE BLVD, STE 800	LOS ANGELES	CA	90025	626-437-3333	ewalker@paragon-em.com	Asian-Pacific American	Female
PARAGON PROFESSIONAL SERVICES,	Laura	Lancaster	3301 C Street, Suite 400	Anchorage	AK	99503	907-334-8376	licensure@beringstraits.com	Caucasian	Female
Paralegal Consultants LLC	Valerie	Nowotnick	2080 24th Ave NE	Naples	FL	34120	239-986-4237	valerie@prismconsultingfl.com	Caucasian	Female
Parkview Global Inc	Brison	Hardin	1600 West 51st Place	Los Angeles	CA	90062	323-877-2225	parkviewglobalinc@gmail.com	Black American	Male
Parthenon Corporation	Ernesto	Trias	5410 East Beverly Blvd.	Los Angeles	CA	90022	323-336-2221	operations@parthenoncorp.com	Hispanic American	Male
Partners for Economic Solutions, LLC	ABIGAIL	FERRETTI	349 CEDAR ST NW	WASHINGTON	DC	20012	202-621-9103	aferretti@pesconsult.com	Caucasian	Female
Partners in Public Innovation	Justine	Hinderliter	7862 Winding Way, Ste 2165	Fair Oaks	CA	95628	831-420-7659	info@publicinnovation.net	Caucasian	Female
Pathway Engineering Group	Winnie H.T.	Lam	2111 Business Center Dr, Suite 200	Irvine	CA	92612	626-872-5354	wlam@pathwayengr.com	Asian-Pacific American	Female
Patricio Systems, LLC	JOHN	PATRICIO	5170 Golden Foothill Parkway	El Dorado Hills	CA	95762	916-941-6791	david.smith@patricio-	Asian-Pacific American	Male
Paxon Energy & Infrastructure Services	Nooshin	Behroyan	1901 Harrison St, STE 110	Oakland	CA	94612	415-710-4002	nbehroyan@paxonei.com	Caucasian	Female
Peek, LLC	EARL	PEEK	700 Pennsylvania Ave. SE, Second	Washington	DC	20003	202-294-6496	epeek@peekllc.com	Black American	Male
PEI Engineering	Antwan	Riley	6134 Camden Forrest Cove	Riverdale	GA	30296	678-818-3423	peiengineering12@gmail.com	Black American	Male
PEMCCO, Inc.	PRESCOTT	SHERROD	4445 Corporation Lane, #166	Virginia Beach	VA	23462	757-288-6552	maria.edwards@pemcco.com	Black American	Male
PEnterprise Consulting Services, LLC	Pearl	Hanks	400 W Ocean, STE 1	Long Beach	CA	90802	877-531-1911	information@penterprise.org	Subcontinent Asian American	Female
Perceptive Enterprises, Inc.	JOSEPH	ADAMS	21704 Golden Triangle Rd., Suite	Santa Clarita	CA	91350	323-254-5000	admin@perceptivelcp.com	Black American	Male
Performance Excellence LLC	Regine	Denis	903 W. UNION ST.	JACKSONVILLE	FL	32204	404-593-5404	reginedenis@aol.com	Black American	Female
PERFORMANCE EXCELLENCE	Rachel	Ramirez	7911 PROFESSIONAL CIRCLE	HUNTINGTON BEACH	CA	92648	714-374-1140	rramirez@performexcel.com	Hispanic American	Female
PERPETUAL EXAMINER	Chilla	Pastor	725 2nd Street, #243	Pacific Grove	CA	93950	425-998-8514	cpastor@perpetualexaminer.co	Caucasian	Female
Petteway Management Group, LLC	Roxanne	Petteway	400 CONTINENTAL BLVD., STE. 600	EL SEGUNDO	CA	90245	951-704-0170	roxanne@pettewaymgmt.com	Black American	Female
Petteway Management Group, LLC	Roxanne	Petteway	400 CONTINENTAL BLVD., STE. 600	EL SEGUNDO	CA	90245	951-704-0170	roxanne@pettewaymgmt.com	Black American	Female
Phaeton Solutions LLC	ANTHONY	COLE	10710 Falls Pointe Dr, Suite 600	Great Falls	VA	22066	202-805-1359	acole@phaeton-solutions.com	Black American	Male
Pinnacle Fleet Card, LLC	Maddie	Aschieris	332 Magnolia St	Costa Mesa	CA	92627	714-349-3187	maschierispfc@gmail.com	Caucasian	Female
Pivotal Adaptive Services, Inc.	David	Ramil	101 Creekside Ridge Ct, Ste. 210	Roseville	CA	95678	510-505-4656	info@pivusa.com	Asian-Pacific American	Male
PL Nursery Holdings LLC	Janet	Trapuzzano	3123 W. Waverly Ave	Tampa	FL	33629	412-439-8414	jtrapuzzano@diversifiedconstruc	Hispanic American	Female
Placement Club LLC	Cameron	Crockett	149 New Montgomery St., 4th	San Francisco	CA	94105	415-869-4626	ccrockett@placementclub.com	Asian-Pacific American	Male
Plane Inglish, Inc.	Jenny	Inglish	1499 W 120th Ave, Suite 110	Westminster	CO	80234	772-633-9461	jenny.inglish@planeinglish.com	Caucasian	Female
PLATFORMCONSULTANTS.COM	Gregory	Spencer	2647 GATEWAY ROAD, SUITE 105-	CARLSBAD	CA	92009	760-390-6009	gregspencer@platformconsultan	Black American	Male
Playa Safety, Inc.	Maija	Donovan-	13615 John Glenn Rd, suit D	Apple Valley	CA	92395	805-335-4838	mholiday@playasafety.com	Caucasian	Female
Plethora, LLC	Floria	Smith	700 E Birch St, Unit #638	Brea	CA	92822	562-708-6372	myplethora3@gmail.com	Black American	Female
Plum Street Kid, LLC	Joseph	Fendrick	32660 Brunello Way	Temecula	CA	92591	951-297-9372	zeek@plumstreetkid.com	Black American	Male

Company Name	Owner First	Owner Last	Physical Address	City	State	Zip	Phone	Email	Ethnicity	Gender
PM2CM, Inc.	Ashok B	Sen	3455 Spencer Street	Torrance	CA	90503	310-745-6160	ashoksen@pm2cm.com	Subcontinent Asian American	Male
PMLE Consulting LLC	Lisa	Mrofcza	590 E Harrison St	Villa Park	IL	60181	630-456-6328	lisa@pmleconsulting.com	Caucasian	Female
Porscha N. Coe	Porscha	Coe	640-955 Old Country Road	McArthur	CA	96056	530-356-3534	candcsuppliers@outlook.com	Asian-Pacific American	Female
PORTAVOCE INC	Carla	Vallone	2888 LOKER AVE. EAST SUITE 107	CARLSBAD	CA	92010	760-814-8194	carla.vallone@portavocepr.com	Caucasian	Female
Positraction, Inc.	Lynne	Arciero	7533 DRAPER AVE	LA JOLLA	CA	92037	619-550-8481	lynne@positraction.com	Caucasian	Female
PRADEEP CONSULTING SERVICES, LLC	PRADEEP	CHAPHALKAR	6400 CRESCENT PARK E, SUITE 416	PLAYA VISTA	CA	90094		pradeep@pradeepconsulting.co	Subcontinent Asian American	Male
PradoMaes Inc.	Artiesha	Maes	1660 Lincoln Street, Suite 2820	Denver	CO	80264	303-725-8790	tish@pradomaes.com	Hispanic American	Female
Premier Consultant Services	TIFFANY	SPAIN	41636 Chablis Ct	Temecula	CA	92591	619-453-1393	tiffany@premierconserv.com	Caucasian	Female
PREMIER PROGRAM PARTNERS LLC	Jessica	Jessica	1809 PEYTON AVENUE, SUITE 306	BURBANK	CA	91504	310-895-7070	jessica@premierprogrampartner	Caucasian	Female
Priettu Studio LLC	Christina	Tung	10362 Mississippi Avenue	Los Angeles	CA	90025	917-975-6501	christina.tung@priettu.com	Asian-Pacific American	Female
Prima Engineering	Grace	Tell	2258 Watermarke Pl	Irvine	CA	92612	949-686-7373	gtell@primaengr.com	Asian-Pacific American	Female
PRIMETIME PRO SERVICES INC	Julio	Baez	200 E BEVERLY BLVD, SUITE 102	Montebello	CA	90640	323-725-7262	info@primetimeproservices.com	Hispanic American	Male
Prism Development Solutions LLC	Nicole Tucker	Brown	5533 S Holt Ave	Los Angeles	CA	90056	202-430-6076	nttucker.nt@gmail.com	Black American	Female
PRISMATIC CONSULTING & DESIGN	Honey	Jordan	13636 Onkayha Cir	Irvine	CA	92620	805-272-5149	honey.l.jordan@gmail.com	Black American	Male
PRO-TEC Safety Consultants Inc.	Ralph	Morales	249 Onondaga Ave	San Francisco	CA	94112	415-900-1163	ralph@protecsafetyinc.com	Hispanic American	Male
Probitas Technology, Inc.	BENJAMIN	WILLIAMS	2745 N. Front St., 3rd flr	Harrisburg	PA	17110	717-773-4208	compliance@probitastek.com	Black American	Male
PROCURA 360 GROUP LLC	George	Hunter	9667 Swan Lake Drive	Granite Bay	CA	95746	916-224-9812	george.hunter@procura360grou	Hispanic American	Male
ProcuServe LLC	Ehab	Azab	476 Glenbrook Dr	Tracy	CA	95377	562-650-5380	ehab_azab@yahoo.com	Black American	Male
Professional Synergy Group	Pamela	Snyder	811 Page Street Apt. 1	San Francisco	CA	94117	415-724-7562	edwosb@gmail.com	Caucasian	Female
Progress Consulting Inc.	Kevin	Christophe, PhD	6 Starview Ct	Sacramento	CA	95823	916-710-4908	kevin@progressconsultinginc.co	Black American	Male
PROJECT CONTROL SPECIALISTS, INC	LAURA	ELLIS	13711 TIERRA BONITA RD	POWAY	CA	92064	858-722-2227	laura@pcsinc.email	Caucasian	Female
Project Finance Advisory Limited	Victoria	Taylor	1915 N Crescent Heights Blvd	Los Angeles	CA	90069	415-580-5202	victoria.taylor@pfalimited.com	Caucasian	Female
Project Management Consultant LLC	Nyoki	Johnson	1000 Highland Colony Parkway	Ridgeland	MS	39157	601-608-7388	johnson@thepmcteam.com	Black American	Female
Project Support Services, Inc.	Natassia	Melendrez	9036 PULSAR CT UNIT B	Corona	CA	92883	714-602-8400	natassia@psscrt.com	Hispanic American	Female
Projectix, LLC	Mohammed	Nasim	651 Leslie Ln	Morrisville	PA	19067	973-856-0321	mnasim@projectixllc.com	Subcontinent Asian American	Male
PROPROSE LLC	Anne	Staines	2215 21st Street	Sacramento	CA	95818	916-359-8316	anne@sagentmarketing.com	Caucasian	Female
Proteus Consulting	Soma	Bhadra	4087 Alabama Street	SAN DIEGO	CA	92104	858-353-2805	soma@consult-proteus.com	Subcontinent Asian American	Female
PROVENZANO RESOURCES, INC.	Ross	Provenzano	1211 SUNSET PLAZA DRIVE, #307	LOS ANGELES	CA	90069	818-760-7957	deborah@proresourcesinc.com	Caucasian	Female
Province Consulting, Group, Inc.	Christina	Jones	11478 Tesota Loop St	CORONA	CA	92883	951-264-1148	cjones@provinceconsulting.com	Black American	Female
PSA Constructors, Inc.	Patrick	Aliu	800 N. Magnolia Avenue, Suite	Orlando	FL	32803	407-898-9119	ptillman@psaonline.com	Black American	Male
PSM SQUARED, INC.	Alicia	Robertson	2121 S 48TH STREET, #105	TEMPE	AZ	85282	602-468-0046	alicia.robertson@psm-2.com	Caucasian	Female
PTG INTERNATIONAL, INC.	Eugene	De Ribeaux	13227 EXECUTIVE PARK TERRACE	GERMANTOWN	MD	20874	240-449-8482	ederibeaux@ptg-intl.com	Hispanic American	Male
Public Connections Organization (PCO)	Sherman	Gay	504 Cheriton Drive	Carson	CA	90746	310-701-5322	drshermangay@yahoo.com	Black American	Male
Public Value LLC	Leonard	Casiple	333 H St., Ste. 5000	Chula Vista	CA	91910	866-346-8018	leonard@publicvalue.space	Asian-Pacific American	Male
Public Works Partners LLC	Celeste	Frye	20 West 38th Street, 5th Floor	New York	NY	10018	347-619-2892	admin@publicworkspartners.co	Caucasian	Female
Purple Caddie LLC	Kenneth	Evans	1219 MECASLIN ST NW, UNIT 3	ATLANTA	GA	30318	312-758-6743	kenny@purplecaddie.com	Black American	Male
QN Management Solutions, Inc.	Qui	Nguyen	2046 Yukon Ct	Allen	TX	75013	469-223-1010	qnguyen@qn-solutions.com	Asian-Pacific American	Male
QUALITY CONSTRUCTION	RICK	CASTELLANOS	2632 W BENJAMIN HOLT DR	STOCKTON	CA	95207	916-430-5009	rcastellanos.qcm@gmail.com	Hispanic American	Male
Quality Control Construction	Fredrick D	Mackay	360 grand ave, Ste 143	Oakland	CA	94610	510-671-1429	fmackay@qualitycontrolconstruc	Black American	Male
QUINTESSENTIAL CONSTRUCTION	Quinten J.	Washington	1934 Old Gallows Road, Suite 350	Vienna	VA	22182	703-752-6124	qwashington@quintessentialllc.c	Black American	Male
QVADRANT CONSULTING INC	Vishal	Jakkaraju	41905 Boardwalk, Suite B	Palm Desert	CA	92211	480-234-5862	vjakkaraju@qvadrant.com	Subcontinent Asian American	Male
R E M ENGINEERING COMPANY, INC,	Robert E	Milton, Jr	1575 N. Lake Ave., Suite 204	Pasadena	CA	91104	626-296-7200	manuella52@sbcglobal.net	Black American	Male
R Wright Consulting Services, LLC	Antoinette	White	14420 Elsworth St, Suite 102	Moreno Valley	CA	92553	562-208-0515	awhite@rwrightconsulting.com	Black American	Female
R-Mo LLC	Ranjani	Mohana	12935 Alcosta Blvd #3111	San Ramon	CA	94583	925-236-0201	ranjani@rmollc.com	Subcontinent Asian American	Female
R.S. Construction Services, Inc.	Ralph	Shryock	13337 E. South Street # 297	Cerritos	CA	90703	562-884-5840	rshryock9@aol.com	Hispanic American	Male
R4 BUSINESS SOLUTIONS LLC	SIRDARRYL	ROUNDTREE	1855 Plymouth Rd NW	Atlanta	GA	30318	678-923-1968	sroundtree@r4businesssolutions.	Black American	Male
r6catalyst, LLC	Madhavi	Ramachandran	617 Stokes Rd, Suite 4-167	Medford	NJ	08055	973-666-3143	m@r6catalyst.com	Subcontinent Asian American	Female
Radin Consulting, Inc.	Chitra	Radin	One Riverfront Plaza, 1037	Newark	NJ	07102	973-732-1246	cradin@radinconsulting.com	Subcontinent Asian American	Female

Company Name	Owner First	Owner Last	Physical Address	City	State	Zip	Phone	Email	Ethnicity	Gender
RafaBruno Enterprises, LLC	Ralph	Ibarra	826 Algona Blvd. North	Algona	WA	98001	253-653-4645	ralph@mbeworld.com	Hispanic American	Male
Rail Solutions Enterprise, LLC	Roxanne	Militaru	1680 Fruitville Rd, 3rd Floor	Sarasota	FL	34236	503-737-9006	roxanne@railsolutionsenterprise.	Asian-Pacific American	Female
RAINWATER & ASSOCIATES, LLC	Jordie	Bornstein	4052 SUTER STREET	OAKLAND	CA	94619	510-282-8963	jordie@rainwater-	Caucasian	Female
Raj Technologies, Inc.	Rajendra	Mehta	110 TERMINAL DRIVE	PLAINVIEW	NY	11803	516-576-9494	rajm@rajtechny.com	Subcontinent Asian American	Male
Ramos Consulting Services, Inc.	Armando	Ramos	2275 Huntington Drive #448	San Marino	CA	91108	626-905-4888	aramos@ramoscs.com	Hispanic American	Male
Rath Management Solutions, LLC	Melissa	Rath	420 S Catalina Ave., Apt 314	Redondo Beach	CA	90277	203-733-3546	melissa@rathmanagementsoluti	Caucasian	Female
Raul V. Bravo + Associates, Inc.	Claudio R.	Bravo	1889 Preston White Drive, Suite	Reston	VA	20191	703-326-9092	dbe@rvba.com	Hispanic American	Male
RBL Associates, LLC	RAQUEL	LEARY	6008 College Avenue #10	Oakland	CA	94618	510-778-5288	raquel@rblassoc.com	Asian-Pacific American	Female
RCJ & ASSOCIATES, INC	RICKY C.	JOHNSON, SR	7761 Robert River Way	SACRAMENTO	CA	95831	916-849-0210	ricky@rcjsafety.com	Black American	Male
RCK Consulting Inc	Christena	Awad	16140 Meadowhouse Ave	Chino	CA	91708	626-822-1544	christ_samir@yahoo.com	Caucasian	Female
READYSET SOLUTIONS CO.	Y-Vonne	Hutchinson	1308 E Colorado Blvd #2360	Pasadena	CA	91106	718-216-4152	rachel@thereadysset.co	Black American	Female
RECORDS CONVERSION SERVICES, INC.	NORMA NORMA	BRIONES	30932 WELLINGTON CIRCLE	TEMECULA	CA	92591	951-401-2160	nbriones@records-	Asian-Pacific American	Female
Red Beach Advisors LLC	Raymond	McKenzie	2420 Mathews Ave Apt A	Redondo Beach	CA	90278	510-589-7001	ray@redbeachadvisors.com	Black American	Male
Red Brick Consulting, Inc.	Heidi	Moak	24681 La Plaza, Suite 250	Dana Point	CA	92629	949-306-2990	hmoak@rbcmail.com	Caucasian	Female
Red Points Enterprises LLC	Sandhya	Sahai	11 BATEAU WAY #221	PLATTSBURGH	NY	12903	518-524-3406	michelle@redpoints-dbe.com	Subcontinent Asian American	Female
RED TAIL ENVIRONMENTAL	Clinton	Linton	25 EPIE HILL ROAD	Santa Ysabel	CA	92070	760-803-5694	korin@redtailenvironmental.com	Native American	Male
Red Team Go LLC	Danica	Mason	817 Baird Ave	Snohomish	WA	98290	206-947-1992	danica@redteam-go.com	Caucasian	Female
Redman Consulting, Llc	Deborah	Redman	1593 Skye Parkway	West Linn	OR	97068	503-753-8877	debredmanconsulting@gmail.co	Caucasian	Female
Refai International Group	Bassam	Refai	8821 E. Hampden Ave #112	Denver	CO	80231	303-505-8313	brefai@refaigroup.com	Subcontinent Asian American	Male
Refaw Investment Group	Yolanda	Wafer	4530 Foxcatcher Way	Stockton	CA	95212	510-501-3967	refawinvestorcorp@gmail.com	Black American	Female
Reflex Design Collective	Julia	Kong	2323 Broadway	Oakland	CA	94612	510-925-0895	hiroko@reflexdc.com	Asian-Pacific American	Female
REGENCY RIGHT OF WAY CONSULTING	THERESA	ARMISTEAD	9941 Albacore Way	Elk Grove	CA	95757	626-260-1929	theresa.armistead@regencyrowc	Black American	Female
Reinrock, LLC	Isis	Murillo	658 Calle Hernandez Piso 3	San Juan	PR	00907	415-766-0296	imurillo@reinrock.com	Black American	Female
REM SERVICES, INC.	Rise'	Montrell	3730 Kirby Ste 1200	Houston	TX	77098	713-666-7613	remser97@aol.com	Black American	Female
REMY INVESTMENT GROUPE LLC	STEPHANIE	REMY	47 Lawrence Ave	Boston	MA	02121	617-744-9043	stephanie@remygroupe.com	Black American	Female
Renee Sacks Associates, Inc.	Renee	Sacks	500 Hampton Avenue	Brooklyn	NY	11232	212-756-1236	rsacks@sackscom.com	Black American	Female
Renwick Paige	Renwick	Paige	194 32nd Street, NA	Brooklyn	NY	11232	646-417-2390	renwick.paige@energyinfrapartn	Black American	Male
Revella Consulting Group LLC	Revella	Warega	215 Depot Ct SE, Suite 210	Leesburg	VA	20175	703-988-5771	revella@revellagroup.com	Black American	Female
Revere Marine LLC	Amanda	Dayton	17612 NE 232nd Ave	Brush Prairie	WA	98606	360-391-7594	amanda.dayton@reveremarine.c	Caucasian	Female
REYNAUD E. MOORE & ASSOCIATES,	REYNAUD E.	MOORE	4401 W. SLAUSON AVENUE, SUITE	LOS ANGELES	CA	90043	323-735-2203	rmoore@rmooreassociates.com	Black American	Male
Reytech Inc.	Ruben Michael	Guadan	30 Carnoustie Way	Trabuco Canyon	CA	92679	949-229-1575	sales@reytechinc.com	Hispanic American	Male
RHA, LLC	Patrice	Miller	6677 W Thunderbird Rd Ste K183	Glendale	AZ	85306	602-493-1947	accounting@teamrha.com	Caucasian	Female
RHB & Associates, LLC	Renee	Brooks	308 Canyon Creek Trail	Fort Worth	TX	76112	817-496-6889	renee@rhbassociates.net	Black American	Female
Rheia Consulting LLC	Rachel C.	Vandenberg	1616 22nd St	Manhattan Beach	CA	90266	213-786-1025	rachel@rheiaconsult.com	Caucasian	Female
Rico Engineering Group, LLC	Richard	Asiimwe	7119 Flight Ave	Los Angeles	CA	90045	424-401-5375	rasiimwe@ricoecg.com	Black American	Male
Rightvarsity Technologies, LLC	Mary	Uzoh	1400 Coleman Avenue, Suite B12	Santa Clara	CA	95050	408-649-5872	campus@rightvarsity.com	Black American	Female
Rits and Company, LLC	Susan	Rits	685 Cromwell Dr	Chico	CA	95926	206-724-1376	susan@ritsandcompany.com	Caucasian	Female
Riveter Construction and Engineering	Carla	Stephany	919 W CUCHARRAS ST	COLORADO SPRINGS	CO	80905	719-822-1176	carla@riveter-enterprises.com	Asian-Pacific American	Female
RKG Technologies, Inc.	Radha	Gottimukkala	11 Antietam	Irvine	CA	92620	949-910-1262	grkraju@hotmail.com	Subcontinent Asian American	Female
RL CONSULTING LLC	Rachel	Leffall	6045 W CHANDLER BLVD STE 13-	CHANDLER	AZ	85226	480-684-2711	admin@rlconsultingllc.com	Black American	Female
RLS & Associates, Inc.	ROBBIE	SARLES	3131 S DIXIE DR STE 545	DAYTON	OH	45439	937-299-5007	pbentley@rlsandassoc.com	Caucasian	Female
RNK COLLAB	Ranjan	Lal	11906 Dublin Green Dr	Dublin	CA	94568	925-997-9691	ranj216@gmail.com	Asian-Pacific American	Male
Rock Solid Project Solutions	Raquel	Floyd	500 S. Rancho Rd., Ste 7	Las Vegas	NV	89106	702-272-2378	ranzevino@rock-solid-	Caucasian	Female
Rockland Planning, Inc.	Yesinia	Bane	6754 Jonestown Road	Harrisburg	PA	17112	610-780-7707	ybane@rocklandplanning.com	Hispanic American	Female
Rogerson Consulting LLC	Erin	Rogerson	1258 Plum Tree Road	Carlsbad	CA	92011	570-441-3914	erin@rogersonconsulting.com	Caucasian	Female
Rohadfox Transportation Inc.	Roderick	Rohadfox	3017 Bolling Way NE, Unit 140	Atlanta	GA	30305	404-604-6257	rod@constructioncontrol.biz	Black American	Male
ROMERO CONSTRUCTION SERVICES	KIM ANTHONY	ROMERO	2808 SURREY WAY	ONTARIO	CA	91761	562-307-7734	kromero777@gmail.com	Hispanic American	Male
Ronny Kraft Consulting	Ronny	Kraft	3418B 19th St, B	SAN FRANCISCO	CA	94110	415-425-6496	ronny@ronnykraft.com	Hispanic American	Female

Company Name	Owner First	Owner Last	Physical Address	City	State	Zip	Phone	Email	Ethnicity	Gender
ROSALES BUSINESS PARTNERS LLC	Mara	Rosales	400 Justin Dr	San Francisco	CA	94112	415-385-7523	mara@rosalesbusiness.com	Hispanic American	Female
Rosales Law Partners LLP	Mara	Rosales	400 Justin Dr	San Francisco	CA	94112	415-986-4760	mara@rosaleslawpartners.com	Hispanic American	Female
Rosanna M Lacarra	Rosanna M	Lacarra	820 EARTH DRIVE	VISTA	CA	92083	760-533-1875	rosanna@larocenvironmental.co	Caucasian	Female
Rose and Beck LLC	Amanda	Rosenbeck	25091 Stonegate Lane	Laguna Niguel	CA	92677	925-818-7683	roseandbeckco@gmail.com	Black American	Female
RoVolus, LLC	Rocio	Zarubiak	5014 Airline Rd	Dallas	TX	75205	214-298-2402	rocio@rovolus.com	Asian-Pacific American	Female
ROYAL PALM SOLUTIONS, INC	WEI	CHONG	40087 Mission Blvd #283, # 283	Fremont	CA	94539	510-754-5455	royalpalmsolutions@gmail.com	Asian-Pacific American	Female
RSCA Corporation	Schenae	Rourk	6425 GREEN VALLEY CIR. UNIT 306	CULVER CITY	CA	90230	310-356-7619	srourk@redwoodresources.net	Black American	Female
RTJ CPA PC	Ricky	Johnson	PO BOX 11612, 4th Floor	MARINA DEL REY	CA	90295	213-222-6120	rjohnson@rtjcpa.com	Black American	Male
RTS Management Solutions, Inc	Khoi	Le	1369 Quesada Avenue	San Francisco	CA	94124	415-999-6652	khoi.le@rtsmsolutions.com	Asian-Pacific American	Female
RUNO INC	Daniel	Choi	1636 W 8th Street, #200	Los Angeles	CA	90017	213-804-3127	dchoi@runoinc.com	Asian-Pacific American	Male
Rusch Co. Inc.	Veronica	Reece	820 Edythe St	Manteca	CA	95337	888-830-8217	vreece@ruschcoinc.com	Caucasian	Female
Rutledge Consulting LLC	Andra	Lurie	1512 Eglantyne Court	Raleigh	NC	27613	202-441-8599	alurie@rutledgeconsulting.net	Caucasian	Female
Ruz Consulting Engineering Services,	Luis	Ruz	25350 Magic Mountain Parkway,	Valencia	CA	91355	510-388-9367	ruzconsulting@gmail.com	Hispanic American	Male
Rylo Management, LLC	Gina	Graziano	12 Blackstone Lane	San Rafael	CA	94903	415-785-3883	gina@rylomangement.com	Caucasian	Female
S. L. King Technologies, Inc.	Zipporah	King	1100 Abernathy Rd NE, Suite 925	Atlanta	GA	30328	404-832-4801	slkt_marketing@slkingtech.com	Black American	Female
S.A.M. RHODES, INC.	Megean	Martin	PO Box 304	GREENWOOD	CA	95635	916-969-8243	contact@samrhodesinc.com	Caucasian	Female
S5 Consult Inc.	ENO	ATTA	3235 Satellite Blvd., Bldg 400, Suite	Duluth	GA	30096	470-759-0304	info@s5consult.com	Black American	Female
Safe Utility Exposure, Inc.	Amy	Miller	14728 BIOLA AVENUE	LA MIRADA	CA	90638	562-858-8787	amiller@suecorp.com	Caucasian	Female
Saiasi	Josue	Garcia	14929 McVay Ave.	San Jose	CA	95127	408-687-6883	josue@genesissv.com	Hispanic American	Male
SAILE TECHNOLOGIES INC	ELIAS	THUO	600 West Santa Ana Blvd, Ste. 214-	Santa Ana	CA	92701	949-842-4180	ethuo@saile.com	Black American	Male
SALIMI MANAGEMENT, LLC	Vincent	Salimi	1 AVE OF THE PALMS STE 301	SAN FRANCISCO	CA	94130	415-745-3420	vincent@salimicm.com	Subcontinent Asian American	Male
Salinas Consulting Services, LLC	Aaron	Salinas	929 N. 145th St. #77181, Apt 77181	Seattle	WA	98177	361-548-3275	asalinas@salinascs.com	Hispanic American	Male
Sam's Word, LLC	Samantha	Williams	21 Fairview Avenue	New Haven	CT	06512	203-800-7119	info@628digitaldesign.co	Black American	Female
Samantha Alexis Consulting LLC	Samantha	Sanchez	Greater Nexus, 89-14 Parsons Blvd	Queens	NY	11432	949-735-5857	sasanchez2494@gmail.com	Hispanic American	Female
SAN DIEGO INSURANCE TEMPS, INC.	Julie	Brown	3717 CAMINO DEL RIO SO., Suite	SAN DIEGO	CA	92108	619-528-8434	julie@sdistaffing.com	Caucasian	Female
Sanchez Program Controls, LLC	Stephen	Sanchez	1514 Greencrest Ct	El Cajon	CA	92019	619-627-4803	steve@sanchezcm.com	Hispanic American	Male
Sandra Johnson DBA JWS and	Sandra	Johnson	2189 E Main St	Stockton	CA	95205	209-561-4665	jwsassociates@yahoo.com	Black American	Female
Saoirse Consulting & Construction	Shandra	Spicer	6000 TAMPA AVE	TARZANA	CA	91356	747-238-6183	sccgcorp@gmail.com	Black American	Female
Saorsa LLC	CARA	KOKINDA	1285 Woods Rd	Waycross	GA	31501	513-707-8670	cara@saorsa-usa.com	Caucasian	Female
Sax Productions Inc.	Tamara	Keller	750 N San Vicente Blvd, Ste 800	Los Angeles	CA	90069	323-381-5416	operations@thesaxagency.com	Black American	Female
SBP Construction and Management	Sylvia	Hartanto	362 N 3rd St	Bishop	CA	93514	510-760-1731	sylvia@sbp-cm.com	Asian-Pacific American	Female
SCA Strategic Partnerships	Joyce	Sloss	355 South Grand Avenue, Suite	Los Angeles	CA	90071	213-453-1180	info@scastrategic.com	Black American	Female
SCB Management Solutions, Inc.	STEPHANIE	BAGLEY	729 E Pratt St, Suite 200	Baltimore	MD	21202	443-541-5980	mbecertifications@scbmgmt.co	Black American	Female
SCHEDULING AND INFORMATION	Carol	Bolstad	12 BUCK RUN	STEVENSON	WA	98647	509-427-4474	carol.bolstad@1sis.com	Caucasian	Female
SeaSun Consulting Inc.	Melvin	Martinez	13829 Hawthorne Blvd	Hawthorne	CA	90250	424-253-4543	melvin@seasunconsulting.com	Hispanic American	Male
Sentinel Built Inc	Allyson	Robinson	803 Tarento	San Diego	CA	92106	619-218-7495	allyson@sentinelbuilt.com	Caucasian	Female
Sequoia Ecological Consulting, Inc.	Debie	Montana	2110 K Street Suite 11	Sacramento	CA	95816	925-989-7011	dmontana@sequoiaeco.com	Caucasian	Female
Servitech, Inc.	Monika	Stenger	13892 E. Smith Drive	Aurora	CO	80011	720-529-1661	estimating@servitechinc.com	Hispanic American	Female
SHA Analytics, LLC	Sara H.	Amiri	10880 Wilshire Blvd, #1101	Los Angeles	CA	90024	310-916-9494	sara@shaanalytics.com	Caucasian	Female
Shine Blume Creative, Inc.	Rachel	Helmer	2515 30th Street	San Diego	CA	92104	858-335-8436	rachel@shineblumecreative.com	Caucasian	Female
SHREENATH INTERNATIONAL	DEVAL	SHAH	1152 VIA RAVENNNNA STREET	REDLANDS	CA	91788	909-389-2326	shahdeval@hotmail.com	Subcontinent Asian American	Male
SI Partners	Susan C	Schooley	2986 SE 15th St	North Bend	WA	98045	760-625-1151	sipartners@sipartners.com	Caucasian	Female
SIE CONSULTING GROUP	David	Harrington	3101 WILSON BLVD, SUITE 240	ARLINGTON	VA	22201	410-212-4754	dharrington@sieconsultinggroup.	Hispanic American	Male
SIERRA ENGINEERING &	JOHN	YANGUBA	7144 FAIR OAKS BLVD, SUITE 1A	CARMICHAEL	CA	95608	504-505-5598	joyang1971@gmail.com	Black American	Male
SIERRA GEOTECH DBE INC	SHARATH	VEMURI	4470 Yankee Hill Rd, Suite 110	Rocklin	CA	95677	916-243-7078	info@sierrageotech.com	Subcontinent Asian American	Male
SIERRA RANGE CONSTRUCTION	RICHARD	JONES	711 N. COURT STREET, Suite C	VISALIA	CA	93291	559-635-0504	richie@sierrarange.com	Black American	Male
SIGALA INCORPORATED	MICHAEL	SIGALA	311 Bullard Ave., STE 101	Clovis	CA	93612	559-266-6222	michael@sigalainc.com	Hispanic American	Male
SIGMA CONSULTANTS GROUP, INC.	Shanthi	Ramakrishnan	16035 NW Schendel Ave STE J	Beaverton	OR	97006	503-629-9457	venky@sigmacgi.com	Subcontinent Asian American	Female

Company Name	Owner First	Owner Last	Physical Address	City	State	Zip	Phone	Email	Ethnicity	Gender
Silicon Transportation Consultants	Patrick	Vu	14212 119th Place N.E.	Kirkland	WA	98034	617-448-8611	pvu@silicontc.com	Asian-Pacific American	Male
Silicon Valley Consulting Group	Jaideep	Sharma	2858 Sable Oaks Way	Dublin	CA	94568	510-673-4263	jsharma@svcgcorp.com	Subcontinent Asian American	Male
Sillers Institute	Erma	Trent	41865 Boardwalk Ste 202	Palm Desert	CA	92211	760-493-2591	contact@silthersinstitute.com	Black American	Female
Silva Cost Consulting, Inc.	Javier	Silva	1521 CORPORATE WAY, SUITE 210,	SACRAMENTO	CA	95831	916-402-0797	jsilva@silvacostconsulting.com	Hispanic American	Male
SILVEIRA CONSULTING INC.	JAMIE A.	SILVEIRA	628 C STREET	GALT	CA	95632	209-744-2872	jamie@nextlc.net	Caucasian	Female
SILVY GROUP	Robert	Silvas	567 WISTERIA ST	CHULA VISTA	CA	91911	619-941-2822	info@silvygroup.com	Hispanic American	Male
SIMPLEX CONSTRUCTION	Rajesh	Soneja	7418 E. Woodsboro Ave	ANAHEIM	CA	92807	714-844-2020	rsoneja@simplex-cm.com	Subcontinent Asian American	Male
Simply Media Now	Roxanne	Hawkins	13952 Bora Bora Way, #225	Marina Del Rey	CA	90292	877-277-2313	rhawkins@simplymedianow.com	Black American	Female
SJ CONSTRUCTION MANAGEMENT	Santana	Jimenez	368 E. Yosemite Ave., Suite 200A	Merced	CA	94530	510-439-6335	jimenezs@sjcminc.com	Hispanic American	Male
SJOBERG EVASHENK CONSULTING, INC	Lynda	McCallum	455 CAPITOL MALL, SUITE 700	SACRAMENTO	CA	95814	916-443-1300	lynda@secteam.com	Caucasian	Female
Skyline Consultants Inc.	Maliha	Malik	2900 Crestview Drive	Norco	CA	92860	951-316-6408	mmalik@skylineconsults.com	Subcontinent Asian American	Female
Small Business Enterprise Utilization	TINA	GILES-POTTER	212 PALA CIRCLE	PLACENTIA	CA	92870	714-572-1106	sbeus4u@ymail.com	Black American	Female
SMART INNOVATIVE INC	MIRLAND	FREEMAN	1000 W 8TH STREET, STE. 5311	LOS ANGELES	CA	90017	424-376-6198	mirland@si-inc.com	Black American	Female
SOCOM Underground	Joseph Anthony	Duran	1220 Bennett Wy, #41	Templeton	CA	93465	805-835-7201	tduran@socomunderground.com	Hispanic American	Male
Solar Energy Fields, Inc.	NED	ARAUJO	8659 Red Oak St, Ste E	Rancho Cucamonga	CA	91730	909-758-8027	ned.araujo@solefields.com	Hispanic American	Male
Sonika Corporation	Matthew	Ajiake	845 Market St	San Francisco	CA	94103	415-424-5577	majiake@sonikacorporation.com	Black American	Male
Sonja C. Stewart	Sonja C.	Stewart	537 34th Avenue	Oakland	CA	94609	510-575-4322	sonja@stargazerenterprise.com	Black American	Female
SOTOMAYOR & ASSOCIATES, LLP	Ivan	Sotomayor	540 S. MARENGO AVENUE	PASADENA	CA	91101	626-397-4900	ivans@sotomayorcpa.com	Hispanic American	Male
Southern California Interiors Inc	JESUS	RODRIGUEZ	691 G ST	CHULA VISTA	CA	91910	619-606-1367	jesse@southerncaliforniainterior	Hispanic American	Male
Southland Search Group, LLC	Monica Y.	Nemirovsky	1401 21st Street #11658	Sacramento	CA	95811	951-999-0804	monica@southlandsearchgroup.c	Asian-Pacific American	Female
SPARK Engineering Solution	Mahboobeh	Vaeznia	1505 S Bentley Ave, Apt 304	Los Angeles	CA	90025	617-763-7470	mae.vaeznia@sparkengineerings	Caucasian	Female
Speak for Impact	Julinda	LeDee	1700 North First Street, 155	San Jose	CA	95112	408-417-1824	ledee71@gmail.com	Black American	Female
Spec Translations, Inc	Manmohan	Kaur	1005 STRAIGHTAWAY COURT	OCEANSIDE	CA	92057	760-807-9572	mkghai35@gmail.com	Subcontinent Asian American	Female
SPECS Civil Solutions, Inc.	Gina	Spears	5430 Via Alcazar	San Diego	CA	92111	858-790-1890	gspears@specsbridge.com	Caucasian	Female
SPECS Engineering Group, Inc	Jose	Burbano	135 S. State College Blvd, Suite 200	Brea	CA	92821	626-497-8124	jburbano92@gmail.com	Hispanic American	Male
SPECTRUM DESIGN	Leslie Ann	Rifkin	31 NORWOOD RD	WEST HARTFORD	CT	06117	206-551-7997	leslierifkin@spectrumdesi.com	Caucasian	Female
Spectrum Video, Inc.	Sasha	Bilar	2604 El Camino Real, Ste B-102	Carlsbad	CA	92010	760-754-1101	jbilar@spectrumitc.net	Asian-Pacific American	Female
Spruell & Spruell, LLC.	Patricia A Harris	Spruell	2337 Tompkins Way	Antioch	CA	94509	925-755-7543	patricia.spruell@gmail.com	Black American	Female
SRL Enterprises LLC	Romaine	Lewis	111 Town Square Place, Suite 1203	Jersey City	NJ	07310	877-726-0272	rolewis@srjenterprises.com	Black American	Male
STACIE SPEAKER COACHING AND	STACIE	SPEAKER	919 Main St, #210	El Segundo	CA	90245	310-256-1846	stacie@readynowlead.com	Caucasian	Female
Stanton Global Communications	Jessica	Stanton	63125 Iner Loop	Bend	OR	97701	213-598-8974	jessica@stantonglobal.com	Black American	Female
STEEL POINT SOLUTIONS, LLC	Likia	Hawkins	11720 BELTSVILLE DRIVE, SUITE	CALVERTON	MD	20705	301-383-8112	lthawkins@steelpoint-llc.com	Black American	Female
Steele Strategies, LLC.	Ann	Steele	4601 N. Fairfax Drive, Suite 1200	Arlington	VA	22203	703-465-1841	ann.steele@steelstrat.com	Caucasian	Female
Steve Policar, LLC	Steven	Policar	25906 SE 39th Place	Issaquah	WA	98029	425-829-2154	spolicar@comcast.net	Hispanic American	Male
Stormie Petoscia dba SR Consulting	Stormie R.	Petoscia	1010 East Bobier, Spc 8	Vista	CA	92084	858-837-0353	stormierp@gmail.com	Caucasian	Female
Stormwater Essentials	Kelly	Coaty	4490 Copeland Ave	San Diego	CA	92116	925-457-4126	kelly@stormwateressentials.com	Caucasian	Female
STORMWATER SPECIALISTS INC	MARY A	LARSEN	8698 ELK GROVE BLVD, SUITE 224	ELK GROVE	CA	95624	916-230-0370	mary@stormwaterspecialists.co	Caucasian	Female
STOVALL CONSTRUCTION MATERIALS	Angelo	Stovall	479 BETHANY STREET	SAN DIEGO	CA	92114	619-796-2983	nohearua@gmail.com	Black American	Male
Strategic Analytics LLC	Rebecca	Barry	212 Lakevue Dr	Cranberry Township	PA	16066	281-309-2992	rlbcuda@me.com	Caucasian	Female
STRATEGIC EVALUATIONS, INC.	DAWAYNE	WHITTINGTON	5501 WOODBERRY RD	DURHAM	NC	27707	919-403-9584	ncstrategic@gmail.com	Black American	Male
STRATEGY DRIVER, INC	ELLEN M.	CROSS	7015 ELVERTON DRIVE	OAKLAND	CA	94611	510-316-9657	crosse@strategydriver.com	Caucasian	Female
Suenram & Associates, Inc.	Kathleen	Suenram	515 S. Flower St, 18th Floor	Los Angeles	CA	90071	213-297-7050	info@suenramassoc.com	Caucasian	Female
Sumire Gant Consulting	Sumire	Gant	2234 N. Bellflower Blvd. #15021	Long Beach	CA	90815	562-397-7849	sumi@sumiregantconsulting.com	Black American	Female
Summit CM, Inc.	Ken	Rice	2300 Clayton Rd Ste 1380	Concord	CA	94520	925-363-5560	grace.sarmiento@summitcm.co	Asian-Pacific American	Male
SUMMIT CONSULTING AND	Michelle	Gastelum	300 N. LAKE AVE., STE. 320	PASADENA	CA	91101	626-449-9052	mg@summit-engineers.com	Hispanic American	Female
Sunnie House Strategies	Afsaneh Sunnie	House	2301 Cortina Circle	Escondido	CA	92029	619-787-3777	sunnie@shousestrategies.com	Caucasian	Female
Susan Buse Enterprises, LLC	Susan	Buse	7320 Williamswood Drive	Dallas	TX	75252	214-325-1142	susan@sbuse-consulting.com	Caucasian	Female
Susan Hafner, Multimodal Solutions	SUSAN	HAFNER	7304 Eads Avenue	La Jolla	CA	92037	619-417-2444	shafner@multimodalsolutions.or	Caucasian	Female

Company Name	Owner First	Owner Last	Physical Address	City	State	Zip	Phone	Email	Ethnicity	Gender
Sutra Research	TRACY	MANZO	2801 B Street	SAN DIEGO	CA	92102	619-794-8612	tmanzo@sutraresearch.com	Hispanic American	Female
Swan Stream Studios LLC	Kari	Svanstrom	13647 N Black Elk Trl	PRESCOTT	AZ	86305	707-490-5800	kari@swanstream.net	Caucasian	Female
SWPPPX LLC	Arturo P.	Gomez	6228 Colgate Ave	Los Angeles	CA	90036	323-445-2423	swpppx@gmail.com	Hispanic American	Male
Sybest LLC	Stanley	Njoku	16077 Ashland Avenue, #266	SAN LORENZO	CA	94580	415-619-0493	sybestical@gmail.com	Black American	Male
Sybyte Technologies Inc	Ashish D.	Khamkar	9420 TOPANGA CANYON BLVD.,	CHATSWORTH	CA	91311	818-357-5459	ash@cystemslogic.com	Subcontinent Asian American	Male
Synergy Systems & Services, Inc.	Abhay	Nigam	11155 Dolfield Blvd., Suite 114,	Owings Mills	MD	21117	410-413-1872	abhay@sss-inc.com	Subcontinent Asian American	Male
System Metrics Group, Inc.	Tom	Choe	12 Geary Street, Suite 705	San Francisco	CA	94108	415-395-7000	tarek_hatata@sysmetgroup.com	Asian-Pacific American	Male
SystemDomain Inc	Shubhi	Garg	4320 Winfiled Rd, Suite 200	Warrenville	IL	60555	630-544-4180	sgarg@systemdomaininc.com	Asian-Pacific American	Female
Systems Consulting, LLC	Gretchen	Adams	515 S. Flower St. 18th Floor	Los Angeles	CA	90071	206-272-4550	accounting@systemscl.com	Black American	Female
SZS Engineering Access, Inc.	Syroun	Sanossian	428 J St, Floor 4	Sacramento	CA	95814	916-669-8750	syroun@szs.engineering	Caucasian	Female
T & T EXCAVATING INC	JAMES J.	TERRIQUEZ	12403 CENTRAL AVENUE #310	CHINO	CA	91762	909-772-8771	salaices.virginia@aol.com	Hispanic American	Male
T&T Public Relations, Inc	ENEIDA	Talleda	24325 Crenshaw Blvd #268	TORRANCE	CA	90505	213-232-1124	phyllis.tucker@tandtpublicrelatio	Hispanic American	Female
T3 Group, Inc.	Danielle	Tipping	1455 Frazee Rd, Suite 500	San Diego	CA	92108	858-465-7132	info@t3group.us	Caucasian	Female
T3W BUSINESS SOLUTIONS, INC	LISA A.	CARMAN	3921 AMPUDIA ST	SAN DIEGO	CA	92110	619-795-1018	lcarman@t3w.com	Caucasian	Female
TahQuin Management Services	Donalyn	Edwards	Quail Lakes Plaza, Suite B	Stockton	CA	95207	916-234-0392	tahquinllc@gmail.com	Black American	Female
Talamel	Vivek	Bhatia	490 43RD STREET, #237	OAKLAND	CA	94609	510-924-8327	vivek@talamel.com	Subcontinent Asian American	Male
Talarico Consulting	Deborah	Talarico	1363 Spinnaker Dr. Slip 40	Ventura	CA	93001	609-231-4179	dtalaricoconsulting@gmail.com	Caucasian	Female
Talindan Enterprises LLC	Daniel A.	Farias	1647 N Hale Ave	Fullerton	CA	92831	714-686-1878	dan@talindanenterprisesllc.com	Hispanic American	Male
Talson Solutions, LLC	Robert S.	Bright	41 N. 3rd Street	PHILADELPHIA	PA	19106	215-592-9634	info@talsonsolutions.com	Black American	Male
TAMMY EDMONDS DESIGN INC.	Tammy	Edmonds	680 E. COLORADO BLVD., SUITE	Pasadena	CA	91101	213-624-0214	tammy@tammyedmondsdesign.	Caucasian	Female
TAP International, Inc.	Denise	Callahan	1364 Brickwell Way	Carmichael	CA	95825	916-549-0831	denise@tapinternational.org	Hispanic American	Female
TBI Consulting, LLC	Habibatu	Atta	3512 West 4th Street	Trainer	PA	19061	484-649-2327	hello@tbiconsulting.co	Black American	Female
Team Collaborative Industries	Misty	Boni	6659 E Lansing Way	Fresno	CA	93727	760-500-7712	teamcollaborativeindustries@gm	Caucasian	Female
TEC Management Consultants, Inc.	Pamela	Coffey	510 S LA BREA AVENUE	INGLEWOOD	CA	90301	800-509-1542	kfuller@teccm.com	Black American	Male
TechGenie Consulting Inc	Jayaprada	Movva	6072 Alpine Blue Dr	San Ramon	CA	94582	415-656-7487	jaya@techgenieconsulting.com	Subcontinent Asian American	Female
Terravanta Inc.	Illary	Archilla	22365 El Toro Rd Suite 274	Lake Forest	CA	92630	714-653-2293	illary@terravanta.com	Hispanic American	Female
THAMPICO LLC	Sirous	Thampi	3230 E Imperial Hwy, Suite 300	Brea	CA	92821	562-448-2122	sirous@thampico.com	Asian-Pacific American	Male
The Aaron Group, Inc.	Karen	Snell	1266 SPRING PARK DR	ATLANTA	GA	30311	404-622-4308	admin@aarongroup.us	Black American	Female
THE ADR COACH, INC.	ANGELA	SHAW	3782 WELLINGTON ROAD	LOS ANGELES	CA	90016	323-810-0626	theadrcoach@aol.com	Black American	Female
The Arroyo Group	Phillip	Burns	40 E. Colorado Blvd., Suite E	Pasadena	CA	91105	323-382-2402	phil@arroyogroup.com	Asian-Pacific American	Male
The Askia Group	Prestell	Askia	8602 Hallcrest Court	Las Vegas	NV	89139	510-471-5597	prestellaskia@sbcglobal.net	Black American	Female
The Aviation Planning Group, LLC	Leah	Whitfield	7694 W QUARTO AVE	LITTLETON	CO	80128	720-441-4623	certifications@theaviationplanni	Caucasian	Female
The Brass Star Group, LLC dba Brass	CHRISTINA	SIDROW	20374 VIA MEDICI	PORTER RANCH	CA	91326	818-886-4464	chris@thebrassstargroup.com	Caucasian	Female
The Brenda Davis Law Group	Brenda	Davis	2450 Venture Oaks Way, Suite 200	Sacramento	CA	95833	916-800-2087	bdavis@bwdlawgroup.com	Black American	Female
The Bridge Group,LLC	Rachel	Walls	129 Oxford Dr.	Moraga	CA	94556	415-902-8517	rachel@the-bg.com	Asian-Pacific American	Female
THE CAYEMITTE GROUP INC	David	Cayemitte	37 Station Dr, 2nd Fl.	Princeton Junction	NJ	08550	609-521-4200	admin@cayemittegroup.com	Black American	Male
THE CHAMPION SERVICES GROUP, INC.	James A.	Champion	12231 SW 129th Ct	Miami	FL	33186	305-871-4866	jchampion@csgway.com	Black American	Male
The Collaborative, Inc.	Joseph H.	Brevard	122 South Street	Boston	MA	02111	617-338-0018	jb@thecollaborative.com	Black American	Male
The Franco Group	John	Franco	2812 Waverly Drive	Cameron Park	CA	95682	530-409-2988	johnfranco2331@gmail.com	Hispanic American	Male
The H-Korp Systems LLC	Angela	Haynesworth	16701 Melford Blvd, Suite 400	Bowie	MD	20715	240-229-5277	angela.haynesworth@thehkorps	Black American	Female
The Imagen Group, Inc.	Angelica	Urquijo	530 S Lake #837	Pasadena	CA	91101	626-765-3553	angelica@theimagengroup.com	Hispanic American	Female
The Justice Collective LLC	Lena	Carew	101 Broadway, #306	Oakland	CA	94607	707-770-4211	tjcadmin@thejusticecollective.co	Black American	Female
The Labor Compliance Managers	Lindley	Robertson	2909 Nieman Boulevard, Unit 111	San Jose	CA	95148	408-516-7238	lin.tlcm@gmail.com	Black American	Female
The Lara Group	Alejandro	Lara	1312 12th St, Unit A	Santa Monica	CA	90401	603-540-8860	alara@thelaragroup.org	Hispanic American	Male
THE LE FLORE GROUP	Angela	Le Flore	8015 OCEAN VIEW AVENUE	WHITTIER	CA	90602	562-696-6996	leflore_rudy@prodigy.net	Black American	Female
The Lopez Group, LLP	Richard	Lopez	41593 Winchester Rd, Suite 200	Temecula	CA	92590	626-583-1116	rlopezllp@gmail.com	Hispanic American	Male
The Madina Group Consulting	Telley	Madina	5747 Brighton Pl	New Orleans	LA	70131	504-296-7351	telley@themadinagroup.com	Black American	Female
THE MARK USA, INC.	Traci	Shirachi	882 Halyard	Newport Beach	CA	92663	646-522-2805	tshirachi@themarkusa.com	Asian-Pacific American	Female

Company Name	Owner First	Owner Last	Physical Address	City	State	Zip	Phone	Email	Ethnicity	Gender
The Maxima Group, LLC	PATRICIA	FLYNN	633 West Fifth Street, Suite 3300	LOS ANGELES	CA	90071	213-590-8441	pflynn@themaximagroup.com	Caucasian	Female
THE MOP CREW INC.	JUAN	MARQUEZ	11277 SARDIS AVE.	LOS ANGELES	CA	90064	323-228-7546	juan@themopcrew.com	Hispanic American	Male
The Morcos Group, Inc.	Beata	Morcos	848 SOUTH RIDGELEY DRIVE	LOS ANGELES	CA	90036	310-479-4727	sherif@themorcosgroup.com	Caucasian	Female
The OMNI Group, LLC	Alvin	McBorough	17317 E Caley Ln	Aurora	CO	80016	303-261-6320	amcborough@ogxconsulting.co	Black American	Male
The Plum Catalyst LLC	Tamara	Meehan Russell	3399 Alder Ln	Woodbury	MN	55129	612-999-5670	tammy@theplumcatalyst.com	Caucasian	Female
THE POWER LEGACY LLC	Christi	McDaniel	850 N Center Ave., Apt 5l	Ontario	CA	91764	562-884-8105	info@thepowerlegacy.com	Black American	Female
The Robert Bobb Group, LLC	Robert C.	Bobb	1025 Connecticut Ave NW Suite	Washington	DC	20036	202-731-0006	bob@robertbobbgroup.com	Black American	Male
The Robert Group, Inc.	CHRISTINE	ROBERT	1370 N St Andrews Pl	Los Angeles	CA	90028	213-400-3247	staff@therobertgroup.com	Black American	Female
The Scherer Group LLC	Shannon	Scherer	150 Hidden Creek Drive	Auburn	CA	95603	916-613-6533	shannon@thescherergroup.com	Caucasian	Female
The Soyemi Group, LLC	Sanya A.	Soyemi	6185 MAGNOLIA AVENUE, SUITE	RIVERSIDE	CA	92506	909-838-8614	sanya.soyemi@soyemi.com	Black American	Male
THE STERGION GROUP, INC.	Monica	Stergion	409 N. PACIFIC COAST HWY, #223	REDONDO BEACH	CA	90277	310-740-1709	mstergion@stergiongroup.com	Caucasian	Female
The Thyonne Group	THYONNE	GORDON	4859 W. Slauson Avenue #299	Los Angeles	CA	90056	323-385-7076	doctg@beyondstory.com	Black American	Female
The Transport Group, LLC	MARCY	STEHNEY	43588 Wild Ginger Terr	Leesburg	VA	20176	724-263-9644	marcy.stehney@thetransportgro	Caucasian	Female
The Tsui Group	Jacob	Tsui	1111 1/2 Highland Oaks Dr, Suite	Arcadia	CA	91006	626-372-7310	jacob.tsui@thetsuigroup.com	Asian-Pacific American	Male
The Van Stratten Group, Inc.	Denise	Van Stratten	16202 SALAZAR DR.	HACIENDA HEIGHTS	CA	91745	626-926-5786	dvanstratten@gmail.com	Caucasian	Female
The W Group Consulting Firm, LLC	Wendy	Anderson	15675 Sweet Lemon Way	Winter Garden	FL	34787	407-502-3175	wendy@thewgcfirm.com	Black American	Female
The Wathen Group LLC	Deborah	Wathen-Finn	7 Twombly Court	Morristown	NJ	07960	973-998-8080	deborah@thewathengroup.com	Caucasian	Female
THE ZAMAN GROUP, DBA THE	Karim	Zaman	1625 W. VERNON AVENUE	LOS ANGELES	CA	90062	323-596-4690	karim@thezamangroup.com	Black American	Male
Theodore Drew and Associates, LLC	Theodore	Dufelmeier	1058 S CITRUS AVE	Los Angeles	CA	90019	702-703-1219	meryl.montano@mail.theodored	Black American	Male
Thiena Corporation	Kiana	Deleo	22079 Knabe Rd.	Corona	CA	92883	951-277-2667	kianadeleo@gmail.com	Subcontinent Asian American	Female
Think and Ink Grant Consulting, LLC	Shavonn	Richardson	309 East Paces Ferry Rd NE, STE	Atlanta	GA	30305	800-503-6743	shavonn@thinkandinkgrants.com	Black American	Female
Tibbs Information Systems, Inc.	Philip	Tibbs	6460 Rugosa Ave.	Reynoldsburg	OH	43068	740-366-7366	hq1@tisystemsinc.com	Black American	Male
Tierra West Advisors, Inc.	Rose	Yonai	2616 E. 3RD ST.	LOS ANGELES	CA	90033	323-265-4400	rayonai@tierrawestadvisors.com	Asian-Pacific American	Female
Tiffany Perry Consulting LLC	Tiffany	Perry	655 N Central Ave, 17th floor	Glendale	CA	91203	818-434-7118	tperry@amberuspartners.com	Black American	Female
Titan Global Management	Lisa	Clinton	490 Chadbourne Road Suite A140	Fairfield	CA	94534	415-713-8725	lisa@titanglobalmgt.com	Black American	Female
Titan Infrastructure, LLC	Panduka	Marambe	4216 Westport Way	Dublin	CA	94568	408-802-9336	jmarambe@titaninfrastructureca	Subcontinent Asian American	Male
TK/Communications LLC	Yusef K.	Robb	1801 East 7th Street, 2nd Floor	Los Angeles	CA	90021	323-384-1789	yusef@tkcommunicationsllc.com	Subcontinent Asian American	Male
TM PROJECT MANAGEMENT	TANYA	MCDOWELL	508 PALM CLUB CIRCLE	BRUNSWICK	GA	31525	912-222-0609	tmcdowell@tmppm-	Black American	Female
TMM Enterprises Group, Inc.	Terrence	Payne	6109 Western Ave #305	Los Angeles	CA	90047	323-376-0162	tpayne@tmminfo.biz	Black American	Male
TONMA	Bendu	Griffin	484 LAKE PARK AVE. #213	OAKLAND	CA	94610	510-395-6143	bgriffin@tonma.us	Black American	Female
TopSide Solutions, LLC	Candace	Stayton	708 W Kings College Dr	Fruit Cove	FL	32259	904-808-5760	candace@topsidesolutionsllc.co	Caucasian	Female
Touchstone Project Solutions, LLC	Anabel	Barragan	530 S. Lake Ave 559	Pasadena	CA	91101	800-584-7650	mail@tpsbuilds.com	Caucasian	Female
TPGI CPA LLC	Tong	Qin	24 Jody Court	San Mateo	CA	94402	415-742-2335	tong@tpgi-cpa.com	Asian-Pacific American	Female
TRACONCEPTS LLC	Mary	Margaret Vuono	5633 Long Shore Loop	Sarasota	FL	34238	412-925-0828	maggievuono@traconceptsllc.co	Caucasian	Female
TRANSCAL SERVICES LLC	JEFFERY	HENDERSON	6109 SOUTH WESTERN AVENUE,	LOS ANGELES	CA	90047	818-578-5492	jhenderson@transcalservices.co	Black American	Male
Transglobal Concessions, LLC	Jared M.	Benton	1007 Golden Oak Court	Orlando	FL	32806	407-617-7149	mmoore@mlmoorelaw.com	Black American	Male
Transit Capital Support Services, LLC	William	Powell	1170 PEACHTREE STREET NE 12TH	Atlanta	GA	30309	404-627-1040	powell@transitcap.com	Black American	Male
TransLink Consulting, LLC	Lisa	Young	1837 Lexington Drive	Fullerton	CA	92835	714-768-5242	lisa.young@translinkconsult.com	Asian-Pacific American	Female
Transportation Management & Design,	China	Langer	2701 Loker Ave West, Suite 110	Carlsbad	CA	92010	760-476-9600	accounting@tmdinc.net	Caucasian	Female
TRANSPORTATION SYSTEMS	Rosetta	Ramirez	169 LAUREL GROVE LANE	SAN JOSE	CA	95126	213-215-8096	tsedesign@aol.com	Hispanic American	Female
TransSIGHT	Satinder	Bhalla	6200 STONERIDGE MALL RD, 3RD	PLEASANTON	CA	94588	510-415-6301	satinder.bhalla@transsight.com	Subcontinent Asian American	Male
TrendTech Logistics	Reginald	Smith	2959 Chapel Hill Road, Suite D	Douglasville	GA	30135	404-988-1522	reginald.smith@trendtechlogistic	Black American	Male
Tricertus, LLC	Chen Hou	Lau	440 E Route 66	Glendora	CA	91740	213-341-6601	chenlau@tricertus.com	Asian-Pacific American	Male
TRIDENT CPM CONSULTING	Michael	Vega	3878 EAST FIRST STREET	LOS ANGELES	CA	90063	323-363-6161	mike@tridentcpm.com.	Hispanic American	Male
Trinco Technologies, LLC	SHIVA	SATHISIVAM	618 S PARK STREET	MADISON	WI	53715	608-274-6653	trinco@trinco.us	Subcontinent Asian American	Male
Trinitas Project Consultants LLC	Rosezina	Moore	26916 Winding Trail Ct	Santa Clarita	CA	91381	661-803-5496	trinitasprojectconsultants@gmail	Black American	Female
Trinity Freight Services, LLC	Towana	Bryant	4219 Shadow Haven Dr.	Fresno	TX	77545	281-431-0011	towana.bryant@trinityfreightser	Black American	Female
Trinus Corporation	Harshada	Kucheria	35 North Lake Avenue, Suite 710	Pasadena	CA	91101	818-246-1143	harshada_kucheria@trinus.com	Subcontinent Asian American	Female

Company Name	Owner First	Owner Last	Physical Address	City	State	Zip	Phone	Email	Ethnicity	Gender
Tru's Construction and Traffic Control	Lugenia	Whiteside	4850 natomas blvd, unit #427	Sacramento	CA	95835	916-896-9681	trutrafficcontrol@gmail.com	Black American	Female
True Synergy, Inc.	Gena	Davis	2325 1/2 WEST 25TH STREET	LOS ANGELES	CA	90018	310-295-4366	hello@truesynergyinc.com	Black American	Female
TRYST HOSPITALITY LLC	Lester	Maliwat	46 La Sordina	Rancho Santa Margarita	CA	92688	949-395-9865	lester.maliwat@gmail.com	Native American	Male
TSG Enterprises Inc.	Elvira	Solis Campana	3452 E Foothill Blvd, Suite 200	Pasadena	CA	91107	626-685-6989	mkomsky@thesolisgroup.com	Hispanic American	Female
TURNER & TURNER ELECTRIC INC	RONALD R.	TURNER	3241 Sheridan Way	STOCKTON	CA	95219	510-290-9624	jlivingstonturner@gmail.com	Black American	Male
TYCHE BUSINESS SOLUTIONS	ANITA	BUTLER	1275 FAIRFAX AVENUE, SUITE #203	SAN FRANCISCO	CA	94124	415-724-1802	anita@tychebiz.com	Black American	Female
Tyler Communications, Inc.	Tony	Tyler	730 Peachtree St NE, #570	Atlanta	GA	30308	404-747-6800	tony.tyler@tylercommunications	Black American	Male
Uborá CG	Aaron	Franklin	2223 Pacific Avenue, Apt. Q	Costa Mesa	CA	92627	714-914-9803	aaronfranklin@rocketmail.com	Black American	Male
Ubuntu Psychological Services	Jasmine	Reed-Williams	1307 W 6th St ste108, ste 212c	Corona	CA	92882	888-662-9378	info@ubuntupsych.com	Black American	Female
UNDER CONSTRUCTION	PEDRO	ORSO-DELGADO	776-179 EASTSHORE TERRACE	CHULA VISTA	CA	91913	619-598-2063	p.orso@hotmail.com	Hispanic American	Male
Underground Support Services, LLC	Stephanie	Teetes	7907 Roundrock Rd	Dallas	TX	75248	972-971-0875	steetes@undergroundsupportser	Caucasian	Female
UNIFIED INDUSTRIES INCORPORATED	Theodore	Adams	5680 King Centre Dr., Suite 800	Kingstowne	VA	22315	703-922-9800	pettit@uii.com	Black American	Male
Unison Consulting, Inc.	Yovette	Drake	150 N Michigan, Suite 2930	Chicago	IL	60601	312-988-3360	eliseholland@unison-ucg.com	Black American	Female
United Herbalism Co	Mariah	Dodson	42357 50th St W, Suite 103	Lancaster	CA	93536	661-494-9608	mariah@evolutionofhealing.com	Black American	Female
United Region Transit Services, LLC	Cynthia	Scott	1014 Thatcher Ave	Saint Louis	MO	63135	314-704-0104	urtstransit1@gmail.com	Black American	Female
URBAN DIVERSITY DESIGN	SHEILA	HAKIMIPOUR	326 W. RIVER CT	FRESNO	CA	93711	559-274-6445	sheila@urbandiversitydesign.co	Caucasian	Female
URBAN FOCUS LOUISIANA, LLC	ALEXANDRA	STROUD	8518 Oak Street	New Orleans	LA	70118	504-444-6422	astroud@urbanfocusllc.com	Caucasian	Female
Urban Policy Development, LLC	Douglass	Austin	2526 Saint Paul St.	Baltimore	MD	21218	301-237-5076	mmanankil@updconsulting.com	Black American	Male
URBAN SOLUTIONS, LLC	MORRIE	GOLDMAN	11857 DARBY AVENUE	NORTHRIDGE	CA	91326	213-689-4745	mgoldman@urbansolutionsla.co	Hispanic American	Male
URBANTRANS CONSULTANTS, INC.	Joddie	Gray	1543 Champa Street, Suite 201	Denver	CO	80202	720-570-3343	compliance@urbantrans.com	Caucasian	Female
V & A Inc.	Jose	Valle	1111 S. Grand Ave, Ste 103	Los Angeles	CA	90015	213-972-9700	jose.varias@va-incorp.com	Hispanic American	Male
V GROUP INC.	MONIKA	ROHILA	379 Princeton Hightstown Road,	East Windsor	NJ	08520	609-371-5400	certifications@vgroupinc.com	Subcontinent Asian American	Female
V-1 Consulting, LLC	Gerald (Abel)	Garcia	4292 E Phillips Pl	Centennial	CO	80122	720-447-7720	agarcia@v-1consulting.com	Hispanic American	Male
V. W. & Associates, Inc.	Virgal T.	Woolfolk	903 SILVER FOX DRIVE	INNSBROOK	MO	63390	800-844-9182	info@virtekcompany.com	Black American	Male
Valancourt International, LLC	David P.	Roberts	800 Battery Avenue, Suite 100	Atlanta	GA	30339	404-254-6372	rroberts@valancourt-intl.com	Hispanic American	Male
Vale Environmental, LLC	Michelle	Ray	5472 W Ramona Ave	Fresno	CA	93722	559-240-1021	michelle.ray@vale-env.com	Black American	Female
VamosX LLC	Pedro	Longoria	8822 Winston Ranch Pkwy	Richmond	TX	77406	713-443-8381	peterlongoria@vamosx.com	Hispanic American	Male
VASTEK, INC.	VIKASH	MISHRA	1230 COLUMBIA STREET, #1180	SAN DIEGO	CA	92101	925-948-5701	vikash.mishra@vastekgroup.com	Asian-Pacific American	Male
VDCO TECH INC	CINDY W	BALDWIN	648 Cascade Falls Dr	Weston	FL	33327	954-256-8326	cbaldwin@vdcotech.com	Caucasian	Female
VDV CONCESSIONS, LLC	Ana	McCune van de	4390 LOHR ROAD	ANN ARBOR	MI	48108			Black American	Female
Veassis, LLC	Stephanie	Lane	16637 Cordillera Dr	Round Rock	TX	78681	512-508-3611	stephanie.lane@veassis.com	Black American	Female
VeloCity Mobility Planning &	Dustin	Rhue	453 N Doheny Dr, #A	Beverly Hills	CA	90210	747-224-1607	dustinhue@gmail.com	Black American	Male
Ventress Click Ventures LLC	Patricia V	Click	2531 Hayes Dr.	La Verne	CA	91750	951-288-7003	pvc@vcvllc.com	Black American	Female
VENUS ENGINEERING SERVICES LLC	Rose	Keshawarz	15321 MANZANARES RD	La Mirada	CA	90638	951-807-9374	rosek.venus@gmail.com	Caucasian	Female
Venus Power-Com Supply, LLC	Sheena	King	2 Cortlandt St, South Street Lofts	Mount Vernon	NY	10550	646-248-7050	sheena@venussupply.com	Caucasian	Female
Veridico Group, Inc	VIDA G.	WRIGHT	1305 Meadowvista Way	Roseville	CA	95661	916-865-4170	vida.wright@veridicogroup.com	Caucasian	Female
VERONICA PEREZ & ASSOCIATES	VERONICA	PEREZ	1904 W. LIBERTY COURT	LOS ANGELES	CA	90026	213-221-7161	vp@veronicaperez.com	Hispanic American	Female
Vireo LLC	Ruth	Amanuel	1834 S Burnside Ave.	Los Angeles	CA	90019	310-990-8973	ruth@vireoconsult.com	Black American	Female
Virginkar & Associates, Inc.	James	Qin	1561 E Orangethorpe Ave, Suite	FULLERTON	CA	92831	714-993-1000	inquiry@va-inc.com	Asian-Pacific American	Male
Vision Planning and Consulting, LLC.	Deepa	Srinivasan	7560 Morris Street, Unit 1	Fulton	MD	20759	240-893-8719	dsrinivasan@vision-pc.net	Subcontinent Asian American	Female
Vizkeleti Consulting	VALERIE	VIZKELETI	4665 Marcia Lane	El Cajon	CA	92020	619-905-8887	v.vizkeleti@gmail.com	Caucasian	Female
VMA Communications, Inc.	Valerie	Martinez	243 OBERLIN AVE	CLAREMONT	CA	91711	909-445-1001	office.manager@vmapr.com	Hispanic American	Female
VMC LLC	Angela	Merrifield	1650 West End Blvd., Suite 100	St. Louis Park	MN	55416	763-259-5767	amerrifield@vmcllc.com	Asian-Pacific American	Female
VSAI Services	Edward J.	Jones	1500 Hickory Ave, #212	Torrance	CA	90503	310-863-1653	vsaiservices@gmail.com	Black American	Male
VSAI Services	Edward J.	Jones	1500 Hickory Ave, #212	Torrance	CA	90503	310-863-1653	vsaiservices@gmail.com	Black American	Male
VSCE, Inc.	Jesus	Vargas	1970 Broadway, Suite 260	Oakland	CA	94612	510-835-5001	info@vsceinc.com	Hispanic American	Male
WAAAR Services LLC	Annette	Sais	1311 S Cliveden Ave	Compton	CA	90220	310-975-7059	consult@waaarservices.com	Hispanic American	Female
Wadeco Business Center, LLC	Connie	Sparks	27305 W Live Oak Rd, A-421	Castaic	CA	91384	661-621-4080	csparks@wadecobc.com	Black American	Female

Company Name	Owner First	Owner Last	Physical Address	City	State	Zip	Phone	Email	Ethnicity	Gender
Washington Builders, LLC	Mario	Washington	20 Tennyson Place	New Orleans	LA	70131	504-669-4858	mariolandbanking@gmail.com	Black American	Male
Wazni Incorporated	Amy	Wazni	15495 Los Gatos Blvd, Suite 4	Los Gatos	CA	95032	408-499-7576	amy@wazniinc.com	Caucasian	Female
Wescom Solutions	Elizaveta	Wiese	20640 Via Breve	Yorba Linda	CA	92886	310-490-4897	lisa.wiese@wescom-	Caucasian	Female
Western Traffic Supply, Inc.	Edward	Ibanez	3942 VALLEY AVENUE, UNIT M	PLEASANTON	CA	94566	925-249-1854	kmarsh@westerntraffic.com	Hispanic American	Male
WESTLAND MANAGEMENT SOLUTIONS	Donna	Courington	505 Montgomery Street Suite 1053	SAN FRANCISCO	CA	94111	415-655-6859	lmansur@westlandsolutions.com	Caucasian	Female
White Sand Consultants	CLAUDIA	WHITE	30491 Hunky Dory Lane	TRABUCO CANYON	CA	92679	949-713-9797	whitesander@yahoo.com	Black American	Female
Williams, Adley & Company	Robert	Griffin	7677 Oakport Street Suite 1000	Oakland	CA	94621	510-893-8114	rgriffin@wacllp.com	Black American	Male
Winter Consulting	CORRINE MARIE	WINTER	2625 Alcatraz Ave. #291	Berkeley	CA	94705	510-316-9049	corinne@winterconsultants.com	Caucasian	Female
Witriol Consulting	Shaun	Witriol	11076 Jericho Way	San Diego	CA	92129	443-286-4539	switriol@yahoo.com	Asian-Pacific American	Male
WM Consulting, Inc.	Wendy	Mitchell	14348 Hortense Street	Sherman Oaks	CA	91423	818-669-6832	angelica@katzmitchell.com	Caucasian	Female
Writeway Construction Company	Roderick	Foreman	11628 FREEMAN AVE APT 8	HAWTHORNE	CA	90250	213-884-7504	rf@writewayconstruction.com	Black American	Male
XYPLES LLC	Tochukwu	Okonkwor	2021 GUADALUPE ST. STE. 260	AUSTIN	TX	78705	404-488-8811	tokonkwor@xyples.com	Black American	Male
YES MAM! LLC	Maureen	McAlinden	5639 SQUIRES DRIVE	LEESBURG	FL	34748	743-576-9663	yes.mcalinden@gmail.com	Caucasian	Female
YGT Group LLC	LUIS	YATACO	14002 Cabell Ave	Bellflower	CA	90706	626-427-7374	notifications@ygtechgroup.com	Hispanic American	Male
Yowza Global LP	Peter	DeWindt	333 N Lantana ST, Suite 265	Camarillo	CA	93010	775-833-8049	peterd@yowzaglobal.com	Asian-Pacific American	Male
YVONNE GREEN DAVIS, P.C.	Yvonne Green	Davis	420 20th Street North, Shipt	Birmingham	AL	35203	205-337-6364	davisyvonn@yvonnegreendavisp	Black American	Female
ZENCAP	Addison	Raymond	1338 1/2 Douglas St	Los Angeles	CA	90026	310-500-6775	addison@zencap.biz	Asian-Pacific American	Male
Zicali Inc	Mukesh	Shah	16835 West Bernardo Drive, Suite	San Diego	CA	92127	858-361-2726	ashah@zicali.com	Subcontinent Asian American	Male
Zilo International Group LLC	Milena	Zilo	3939 E. Arapahoe Rd, #210	CENTENNIAL	CO	80122	917-225-1851	milena@zilointernational.com	Caucasian	Female
Zocalo 10	Maribel	Aldana	8003 Ocean View Avenue	Whittier	CA	90602	562-900-0316	maribel@zocalo10.com	Hispanic American	Female
Zodiaque Consultants LLC	Ronda	Bartee	1014 Broadway, 245	Santa Monica	CA	90302	310-997-0520	zodiaqueconsultants@gmail.com	Black American	Female
ZProCis Solutions, Inc.	ZEESHAN	TARIQ	5270 Golden Gate PKWY, Suite 104	Naples	FL	34116	239-300-2360	accounting@zprosolutions.com	Subcontinent Asian American	Male
541614 – Procurement, Physical Distribution (203 Firms)										
13 BROTHERS LOGISTICS, LLC	Richard	Guilfore	24223 Ambassador Pl	Los Angeles	CA	90710	310-984-4370	13brothersgov@gmail.com	Black American	Male
A Customer's Point of View, Inc.	Evelyn	Arnette	1883 McDonough Rd, Suite 100-B	Hampton	GA	30228	770-288-2717	earnette@acpview.com	Black American	Female
ABADJIS SYSTEMS, LTD.	Saad	Ilyas	4190 Bonita Rd, #201, #201	Bonita	CA	91902	619-472-8195	sales@aslpn.com	Subcontinent Asian American	Male
Acumen Building Enterprise, Inc.	Walter	Allen	7770 Pardee Lane Ste. 200	Oakland	CA	94621	510-530-3029	project@acumentransit.com	Black American	Male
Acuvity Consulting USA Inc.	Venkat	Avasarala	5412 Mollie Cir	Livermore	CA	94551	267-979-7000	venkat@acuvity.com	Subcontinent Asian American	Male
Adams-Gabbert & Associates, LLC	Denise	Kruse	10975 Benson Dr, Building 12, Suite	Overland Park	KS	66210	913-735-4390	sburt@adamsgabbert.com	Caucasian	Female
Addison Burnet Group, Inc.	Ramon	Grijalva	3748 Fredonia Drive	LOS ANGELES	CA	90068	310-748-1138	typeinramon@gmail.com	Hispanic American	Male
ADS Concepts, Inc.	Carlos	Villarreal	25037 Highspring Ave	Newhall	CA	91321	213-588-5257	carlos@adsconceptsinc.com	Hispanic American	Male
Afriki Partnership & Alliance	Bamikeh	Afrik	1427 Balhan Dr Apt A	Concord	CA	94521	301-318-2642	iamafrik@gmail.com	Black American	Male
AGI International Inc	E. JEROME	AGNEW	2525 N SHADELAND AVE STE D5	INDIANAPOLIS	IN	46219	317-340-8664	ej@agiintl.com	Black American	Male
Airport Contractors Services LLC	Sherrie L.	Wasley	540 N State Road 434 #9501	Altamonte Springs	FL	32714	407-722-1735	acsplanetsservices@yahoo.com	Caucasian	Female
Airware Transportation and Logistics, LL	TERRY	WILLIAMS	151 Pinehurst Ct.	New Orleans	LA	70128	202-595-4162	kpomerleau@airwarellc.com	Black American	Male
Akima Consulting, LLC	Akima	Cornell	645 West 9th Street, #110-447	Los Angeles	CA	90015	213-816-8895	akima@akimaconsulting.com	Caucasian	Female
ALL PETRO RESOURCES	ARTHUR R.	PADILLA	20350 Gresham Street	Winnetka, CA 91306	CA	91306	818-442-8449	artpad34@hotmail.com	Hispanic American	Male
Allied Express Solutions	Michael J.	Hulin	1598 Stargaze Drive	Chula Vista	CA	91915	619-993-5146	mhulin@alliedexpresssolutions.co	Black American	Male
Arnold Solutions LLC	Mattie	Arnold	4228 East 178th Street	Cleveland	OH	44128	216-533-2837	reamla@arnoldsolutionsllc.com	Black American	Female
Athenian Group, LLC	Bobby	Dixon	4201 Main St., STE 222	Houston	TX	77002	281-214-2797	info@atheniangroup.us	Black American	Male
Aura Management Consulting, LLC	Faye	Smothers	5113 Coach Drive	Richmonda	CA	94803	510-374-0662	fsmothers@auramgmtconsulting.c	Black American	Female
AVIATION SECURITY CONSULTING, INC.	Lori	Beckman	7032 TURWESTON LN.	CASTLE PINES NORTH	CO	80108	303-663-3618	lbeckman@avsec.biz	Caucasian	Female
BCL Solutions, LLC	Brianne	Peterson	5419 Ridge Rd	Cheyenne	WY	82009	307-258-6324	bpeterson4719@gmail.com	Caucasian	Female
Bedrock Infra LLC	Ma. Elisa T.	Samaniego	32 Wedgewood	Irvine	CA	92620	213-259-6200	elisa.tejedor@bedrockinfra.net	Hispanic American	Female
Bespoke Transit Solutions Inc	Aileen	Carrigan	252 Spruce Street	Boulder	CO	80302	650-468-5369	bespoketransit@gmail.com	Caucasian	Female
BIC GROUP, LLC	ANGY C.	CHIN	1916 PERRY AVE, UNIT B	REDONDO BEACH	CA	90278	310-937-8088	angy888@yahoo.com	Asian-Pacific American	Female
Boateng Logistics, Inc	William	Randall	5857 Owens Avenue, Suite 350	Carlsbad	CA	92008	858-243-6093	wkrandall@boatenglogistics.com	Black American	Male
BrianAnsari and Associates Inc.	Brian	Ansari	89 Market St, 4th Fl	Newark	NJ	07102	518-221-4210	brian@bansarisolutions.com	Black American	Male
Bridge Metal Builders	Aamir	Zia	2043 Imperial St.	Los Angeles	CA	90021	714-337-7861	amir@bridgemetals.com	Subcontinent Asian American	Male
C. E. TECHNOLOGIES, LLC	MARK	SERRANO	1647 WILLOW PASS ROAD	CONCORD	CA	94520	925-808-7554	email@cetechnologies.org	Hispanic American	Male
CANETE MEDINA CONSULTING GROUP	Isabel J	Canete-Medina	445 S. Figueroa St., 31st Floor	Los Angeles	CA	90071	626-986-8314	dbe2023@canetemedina.com	Asian-Pacific American	Female
Capitol Government Contract Specialist:	Kerry	Velasquez	4199 CAMPUS DRIVE, STE 550	IRVINE	CA	92612	949-725-2208	kvelasquez@capgcs.com	Caucasian	Female
Cascadia Consulting Group, Inc.	Amity	Lumper	1109 First Avenue Suite 400	Seattle	WA	98101	206-449-1110	info@cascadiaconsulting.com	Caucasian	Female
CELESTIAL FREIGHT SOLUTIONS, INC.	Eric	Morales	11630 Pike Street	Santa Fe Springs	CA	90670	310-363-3262	steven.k@cfstransportation.com	Hispanic American	Male
CIGNUS CONSULTING, LLC	Vinayak	Khera	44084 Riverside Parkway, STE 120	LEESBURG	VA	20176	703-721-8100	vkhera@cignus.aero	Subcontinent Asian American	Male
COCHRAN, JAIME	Jaime	Cochran	748 Santiago Ct	CHICO	CA	95973	916-878-6462	jaime@jcoengineering.com	Caucasian	Female
CodeRed Business Solutions Inc	Ronald Glenn	Humphrey	966 Westcott Lane	Atlanta	GA	30319	678-296-4217	rhumphrey@coderedbs.com	Black American	Male

Company Name	Owner First	Owner Last	Physical Address	City	State	Zip	Phone	Email	Ethnicity	Gender
Complete Contract Consulting, LLC	Sharna	Reece	260 Peachtree Street, NW	Atlanta	GA	30303	561-766-0884	sbarnes@completecontractconsul	Black American	Female
CONSTRUCTION CONSULTING COMPAN	RICK S.	AGUILAR	427 BLACKBIRD LN.	AVERY	CA	95224	209-795-9300	ontime@ctnontime.com	Hispanic American	Male
Consulting Services USA	Farukh	Ijaz	14320 Goodrow Ct	Princeton	NJ	08540	312-323-3963	consultingservicesusa@outlook.cc	Subcontinent Asian American	Male
CPM LOGISTICS, LLC	ABBIGAIL ANN	BROWN	5506 THORNHILL DRIVE	OAKLAND	CA	94611	510-255-1523	abbigail@cpmlogistics.net	Caucasian	Female
CQMS, Construction Quality Manageme	Alicia	Asgari	27075 Cabot Rd, Suite 101	Laguna Hills	CA	92653	949-281-9075	alicia.asgari@cqmscorp.com	Caucasian	Female
Creation World Inc.	Kevin	Ross	19401 So. Vermont Ave, Suite A108	TORRANCE	CA	90502	310-538-1297	kevin@creationsafety.com	Black American	Male
DCR Design, LLC	David	Figueroa	1312 W Fern Ave	Redlands	CA	92373	909-771-8772	david@dcrdesign.net	Hispanic American	Male
DefiniTek Solution LLC	May	Win	300 Berry St, #523	San Francisco	CA	94158	408-930-2551	info@definitesolution.com	Asian-Pacific American	Female
Diana M. Dorinson	DIANA	DORINSON	5351 BRYANT AVE.	OAKLAND	CA	94618	510-717-4137	dd@transportationanalytics.net	Caucasian	Female
Drago Vantage LLC	Sabrina	Drago	3843 Taylor Rd., Suite B	Loomis	CA	95650	916-975-3161	sabrina.drago@dragovantage.com	Caucasian	Female
Draycott Consulting, Inc	Susan	Thomas	1112 Dartmouth Road	Alexandria	VA	22314	571-271-7659	sthomas@draycottconsult.com	Caucasian	Female
DRM International, Inc.	Arnold	Young	1629 K St NW	Washington	DC	20006	202-944-3390	ayoung@drmintl.com	Black American	Male
E-Squared Consulting Corporation	Richard B.	Easley	43969 Tavern Dr., Suite 200	Ashburn	VA	20147	703-858-5588	reasley@e-squared.org	Black American	Male
Earle Rising Enterprises, LLC	Reginald	Hillmon	2730 Acton St	Berkeley	CA	94702	510-504-5098	reggie@earlerisingenterprises.com	Black American	Male
EFE Consulting Inc	Ferda	Evans	18014 Gimley Ct	Lake Oswego	OR	97034	321-243-3701	efeconsultinginc@gmail.com	Caucasian	Female
ELECTROGISTICS INC	Mayra	Weber	23 E Tamarack AVE	INGLEWOOD	CA	90301	310-406-5341	mayra@electrogistics.com	Hispanic American	Female
Elite Transportation Group, Inc.	Lin	Zhang	1488 Falcon Ct	Sunnyvale	CA	94087	510-673-9656	lzhang@elitetransportationgroupi	Asian-Pacific American	Male
Ellison Group Services LLC	Terrence	Ellison	928 E Vermont Ave	Anaheim	CA	92805	248-224-0648	info.egs@ellisongrpsservices.net	Black American	Male
Enspire Engineering Inc.	Jaclyn	Hainey	521 E Trenton Ave	Orange	CA	92867	909-268-7581	jackie.hainey@enspireengineering	Caucasian	Female
ENVISION CONSULTANTS, LTD.	Victoria	Malaszecki	3 WHEATLEY BLVD	MULLICA HILL	NJ	08062	856-223-0800	vicki@eclimited.com	Caucasian	Female
Evan Brooks Associates, Inc.	HAL	SUETSUGU	750 E Green St., 301	PASADENA	CA	91101	626-799-8011	info@ebaplanning.com	Asian-Pacific American	Male
Ever Profit Global, Inc	David Kam Yuen	Fong	3110 Merrill Dr, Unit 50	Torrance	CA	90503	310-218-3249	davidf@ever-profit.com	Asian-Pacific American	Female
Everlights, Inc.	Kelly	Gallagher	1020 Bonaventure Dr	Elk Grove Village	IL	60007	773-734-9873	kgallagher@everlights.com	Caucasian	Female
F & C Eaton Enterprises	Francedia	Eaton	102 S. Church St	Hillsboro	TX	76645	254-283-5252	charles@fceatonnnenterprises.com	Black American	Female
Fayzamerica llc	Faycal	Ferhat	747 Ohio Avenue Unit A	long beach	CA	90804	562-704-5590	constructionsclient@gmail.com	Black American	Male
Filtration Energy Solutions, Inc.	Kandas	Habtemariam	7920 Silverton Ave, Suite J & K	San Diego	CA	92126	619-534-7230	khabtema@gmail.com	Black American	Female
FIRST ON COMPLIANCE, INC.	DAVID	OFWONO	20193 SANTA CRUZ DRIVE	SANTA NELLA	CA	95322	209-826-5103	dofwono@firstoncompliance.com	Black American	Male
Foursquare Integrated Transportation P	Lora	Byala	1441 L St NW, Suite 500	Washington	DC	20005	301-761-4137	gbyala@foursquareitp.com	Caucasian	Female
FPL and Associates, Inc.	Fong-Ping	Lee	30 Corporate Park, Suite 401, Suite 4	Irvine	CA	92606	949-252-1688	fplee@fplandassociates.com	Asian-Pacific American	Male
Freight Matters, LLC	Sandra	Rothbard	144 Moreland Ave NE, #624	Atlanta	GA	30307	914-588-9275	info@freightmatters.org	Caucasian	Female
Gabriela Dow	Gabriela	Dow	12406 Pomerado Place	SAN DIEGO	CA	92128	858-735-2922	gabriela@moradowconsulting.com	Hispanic American	Female
Gasteiger Engineering LLC	Michael	Phillips	17322 County Hwy J	Chippewa Falls	WI	54729	657-444-7194	michaelp@gas-eng.com	Hispanic American	Male
GEMINI TECH SERVICES LLC	ELIZABETH	CRAWLEY	5019 E. I-20 FRONTAGE ROAD	WILLOW PARK	TX	76087	240-778-3983	ecrawley@geminitechservices.com	Hispanic American	Female
GEOSTRUCTURAL ENGINEERING INC	Andre Stephen	Hawks	25A Crescent Dr #185	Pleasant Hill	CA	94523	707-322-3507	andre.hawks@geostructuralengin	Hispanic American	Male
GIL BERRY AND ASSOCIATES	Gil	Berry	1001 5TH STREET	WEST ELIZABETH	PA	15088	412-720-1448	gilberry60@ymail.com	Black American	Male
GLOBAL GREEN WORX, INC.	FRANK	GARCIA, JR.	4533 TOBIAS AVENUE	SHERMAN OAKS	CA	91403	626-257-1149	frank.garcia@globalgreenworx.co	Hispanic American	Male
GMA International Services, Inc.	THERESA	ANTONIELLO	12401 Orange Dr, Suite 210	Davie	FL	33330	954-668-2770	v.garcia@gma-intl.com	Caucasian	Female
Green Power Logistics	Regina	Larsen	11288 Tollhouse Rd	Clovis	CA	93619	559-558-8885	regina@greenpowerlogistics.com	Caucasian	Female
Harris Miller Miller & Hanson Inc.	Diana	Wasiuk	700 DISTRICT AVE, STE 800	BURLINGTON	MA	01803	781-229-0707	certifications@hmmh.com	Caucasian	Female
HICKORY RIDGE GROUP LLC	HEATHER	MONTEIRO	2400 NORTH TENAYA WAY, #125	LAS VEGAS	NV	89128	702-859-8991	heather@hickoryridgegroup.org	Caucasian	Female
HigherRing	Esther Michelle	Hirons	1801 Wedemeyer St	San Francisco	CA	94129	415-272-6948	michelle@higherring.com	Caucasian	Female
Hubpoint Strategic Advisors, LLC	Douglas	Banez	13702 Robert Walker Drive	Davidson	NC	28036	704-408-7136	dbanez@hubpointadvisors.com	Asian-Pacific American	Male
Hybrid Data	Chijioke	Ejimuda	333 South Grand Ave. Suite 3310	Los Angeles	CA	90071	626-327-5840	cj@hybridata.us	Black American	Male
Infinite Consulting Corp	Eric	Hirani	117 Broadway, Suite B-1	Hicksville	NY	11801	516-331-1797	ehirani@infiniteconsultingcorp.co	Subcontinent Asian American	Male
INFORMATION DESIGN CONSULTANTS,	Debra	Hunter	222 W. 6TH STREET, SUITE 400	SAN PEDRO	CA	90731	310-707-2532	debrahunter@idcinc.net	Black American	Female
INNOVAE GROUP, LLC	Renata	De Weert	1001 Brickell Bay Dr.,, Suite 2700	Miami	FL	33131	305-606-3686	renata.deweert@innovaegroup.cc	Hispanic American	Female
Insight Strategies, Inc.	Teri	Fisher	2340 Plaza Del Amo, Suite 205	Torrance	CA	90501	310-783-9263	cbutler@insightstrategies.com	Caucasian	Female
Insight Transportation Consulting Inc.	Ashutosh	Kumar	9070 Parkland Bay Dr	Parkland	FL	33076	614-286-7433	ashu.kumar@insighttcinc.com	Subcontinent Asian American	Male
Integrated Strategic Resources LLC	Julie	Kroloff	505 8th Avenue, Suite #2503	New York	NY	10018	212-244-8532	jkroloff@isrllc.us	Caucasian	Female
Interactive Elements, Inc.	Susan	Gilbert	60 W 55TH ST, 3rd floor	NEW YORK	NY	10019	212-490-9090	dbecerts@eitransit.com	Caucasian	Female
ITnova, LLC	Carolina	Seldes	808 Landmark Drive, Suite 229	GLEN BURNIE	MD	21061	443-906-6073	carolina.seldes@itnovaconsulting	Hispanic American	Female
J. D. Evans, Inc.	JAN	EVANS	2202 PINECREST DRIVE	ALTADENA	CA	91001	626-739-3014	polar@ix.netcom.com	Caucasian	Female
Jackfruit Services LLC	Louise	Harris	4400 W Sarah Street, Unit 30	Burbank	CA	91505	747-285-6707	louise@jackfruitservices.com	Black American	Female
JACOBSEN/DANIELS ASSOCIATES	Darryl	Daniels	DETROIT METRO AIRPORT, SMITH TR	DETROIT	MI	48242	734-961-3200	dhd@jacobsendaniels.com	Black American	Male
JAMES TRANSPORTATION GROUP	JOHN C	JAMES, II	1120 IRON POINT ROAD, SUITE 130	FOLSOM	CA	95763	916-792-5547	jcjames@jamestrans.com	Black American	Male
Jamison Professional Services LLC	Tony	Jamison	2821 S. Parker Rd #505	Aurora	CO	80014	720-535-9759	tony@jamisontransportationprod	Black American	Male
JAZFAM ASSOCIATES, INC.	Amy K.	Zawisa	104 CALDERWOOD ROAD	AMSTERDAM	NY	12010	518-843-7243	jazfam@nycap.rr.com	Caucasian	Female
Jesus Segovia IV	Jesus	Segovia	19433 Graham Ln	Santa Clarita	CA	91350	626-379-8400	info@adaguru.co	Hispanic American	Male
JLO Consulting, LLC	Alexandria	Walker	17071 Forest View Dr	Tinley Park	IL	60477	708-473-2625	lexie.walker@jloconsult.com	Caucasian	Female
Jody A. Behr	Jody A.	Behr	1509 Taylor Avenue	HOOD RIVER	OR	97031	541-806-4733	jodybehr@ysmsolutions.com	Caucasian	Female
Joseph Management Inc.	Gloria	Dioum	9124 W 24th Street	Los Angeles	CA	90034	714-225-7705	gloriadioum@gmail.com	Black American	Female
Joy Langford & Associates, LLC	Joy	Langford	5018 W 58th Pl	Los Angeles	CA	90056	310-560-6853	joy.langford@gmail.com	Black American	Female
K B S MERCHANT	Eleanore	Pullen	1474 S. UINTA COURT	DENVER	CO	80231	404-910-8772	empullen@gmail.com	Black American	Female
Kaygen Inc	Rashmi	Chaturvedi	100 Spectrum Center Drive, Suite 89	Irvine	CA	92618	949-203-5100	supplierdiversity@kaygen.com	Subcontinent Asian American	Female

Company Name	Owner First	Owner Last	Physical Address	City	State	Zip	Phone	Email	Ethnicity	Gender
Knapick LLC	Stephanie	Knapick	4140 SW Trail Rd	Tualatin	OR	97062	413-896-5512	s.knapick.llc@gmail.com	Caucasian	Female
KNOWLEDGE ARCHITECTS, Inc	SHEILA	JORDAN	3365 Piedmont Rd NE, Suite 1400	Atlanta	GA	30305	678-218-7605	certs@ka-inc.net	Black American	Female
KRAMER ASSOCIATES INC	Lois	Kramer	580 UTICA AVENUE	BOULDER	CO	80304	303-274-1762	lois@krameraerotek.com	Caucasian	Female
KSB Associates, Inc.	Kumari	Bharil	751 S Weir Canyon Rd Ste 157	Anaheim	CA	92808	657-549-1710	ksbassociatesinc@gmail.com	Subcontinent Asian American	Female
Landry Consulting LLC	Joanne	Landry	3801 Edgewood Dr	Vancouver	WA	98661	206-714-7663	joanne@landryconsultants.com	Caucasian	Female
Laser Bridge Industries, LLC	Marco	Canales	8108 Galley Street	Frisco	TX	75035	678-923-9410	marcocan@laserbri.com	Hispanic American	Male
Legacy Consulting Group LLC	Brittany Williams	Leverett	9014 Woodland Park Ln	Charlotte	NC	28214	956-343-3446	brittany@lcgroupnc.com	Black American	Female
Legacy Rail Operations, LLC	Jeffrey	White	205 N. Michigan Avenue, STE 810	Chicago	IL	60601	312-914-4868	wtiggs@lrollc.com	Black American	Male
LeJeune and Associates, LLC	Clarence	Lejeune	1515 Market Street, Suite 1200	Philadelphia	PA	19102	215-854-6352	clejeune@lejeuneandassociates.c	Black American	Male
Lemmon Planning LLC	Katherine	Lemmon	26855 Live Oak Ln, 4160	Idyllwild	CA	92549	213-446-4415	katie@lemmonplanning.com	Caucasian	Female
LENS CONSULTING FIRM, LLC	Michelle L	Weathersby	2108 Star Sapphire Dr	Raleigh	NC	27610	919-601-9033	michelle.weathersby@lensconsult	Black American	Female
Leslie Saunders Insurance Agency, Inc	Qunicy	Branch	4584 N Rancho Dr	Las Vegas	NV	89130	702-646-2082	qbranch@lesliesaunders.com	Black American	Male
Linda Meckel	Linda	Meckel	3101 Lake Forest Rd, Unit 71	Tahoe City	CA	96145	510-325-5100	linda.meckel@gmail.com	Caucasian	Female
LJ's Cleaning Solutions, LLC	Jerry	Leon	1619 South 59th Ave.	Phoenix	AZ	85043	480-219-5167	jerry@ljscleaningsolutions.com	Hispanic American	Male
Lobrien Enterprises Limited	Mary D.	Lobron	1127 Edgewood Avenue	Berwyn	PA	19312	610-889-2005	mary@lobron.com	Caucasian	Female
Logic PM	Andrew	Yoshimura	9150 Gramercy Dr, Unit 287	San Diego	CA	92123	619-729-5004	andrew@logicco.com	Asian-Pacific American	Male
London Enterprise LLC	Jeremy	London	778 W 14th St., #1	San Pedro	CA	90731	310-344-6858	londonenterprisellc@yahoo.com	Black American	Male
LRS Program Delivery, Inc.	LAN	SAADATNEJADI	1379 PARK WESTERN DRIVE #364	SAN PEDRO	CA	90732	213-986-8990	lan@lrsprogramdelivery.com	Asian-Pacific American	Female
Lumenor Consulting Group, Inc.	Bridgette	Beato	11475 Great Oaks Way, Suite 240	Alpharetta	GA	30022	470-747-1946	dbe@lumenorconsulting.com	Caucasian	Female
Luster National, Inc.	Emily	Luster	1701 WESTWIND DR, STE 117	BAKERSFIELD	CA	93301	661-869-0157	ichurch@luster.com	Black American	Female
LVR International	Lia	Reyes	1601 N. SEPULVEDA BLVD. #789	MANHATTAN BEACH	CA	90266	888-471-4777	lvrlvr@lvrintl.com	Asian-Pacific American	Female
Lyndon Strategies Ilc	Sarah	Hood	30 Lyndon Rd	Fayetteville	NY	13066	315-877-0315	info@lyndonstrategies.com	Caucasian	Female
M.C.D. TRANSPORTATION, INC.	DIONNE	KEGLEY	1381 S. LOWRY STREET	SMYMA	TN	37167	615-459-5343	dionne@mcdtrans.com	Caucasian	Female
Madrid Consulting Group, LLC	HENRY	MADRID	297 Molino AVENUE	LONG BEACH	CA	90803	818-606-9072	henry@madridcg.com	Hispanic American	Male
Magee Leadership Solutions	Sally Magee	Bankes	2325 E. EL CHORRO WAY	PALM SPRINGS	CA	92264	562-458-3116	sally@mageeleadership.com	Caucasian	Female
Make Good Company LLC	Caitlin M.	Bryant	6033 W Century Blvd, Suite 950	Los Angeles	CA	90045	626-646-4417	caitlin@makegoodcompany.com	Subcontinent Asian American	Female
Margaret E. Merhoff	Margaret	Merhoff	4120 Whitley Terrace	Williamsburg	VA	23188	909-262-7993	mmerhoff@msn.com	Caucasian	Female
MARINE TIGER TECHNOLOGIES CORPOR	Marcia	Shapiro	547 NORTHUMBERLAND ROAD	TEANECK	NJ	07666	201-692-3938	aschmidt@marinetiger.com	Caucasian	Female
Martinez Geospatial, Inc.	Stephen	Martinez	2915 Waters Road, Suite 100	Eagan	MN	55121	651-686-8424	steve@mtzgeo.com	Hispanic American	Male
Maxwell & Associates Consulting	Cristina	Maxwell	949 Sheldon St	El Segundo	CA	90245	310-403-8226	miettem@hotmail.com	Caucasian	Female
Mill City Environmental Corporation	Brian L.	Chapman	116 John Street	Lowell	MA	01852	978-654-6741	bchapman@millcityenv.com	Black American	Male
MLD Services, Inc.	MARION L.	DRISCOLL	40 Margaret Road	Milton	MA	02186	617-529-4876	mldserves@comcast.net	Caucasian	Female
MMTAM LLC	Maria	Martchouk	8706 Rosedale Ln	Annandale	VA	22003	650-278-6813	mary.martchouk@gmail.com	Caucasian	Female
Montez Group	Oscar	Zavaleta	249 Onondaga Avenue, ONE AVENU	SAN FRANCISCO	CA	94112	415-350-7044	ozavaleta@montezgroup.com	Hispanic American	Male
MSS Strategic Partners Inc	Stephone	Montgomery	16225 Park Ten Place, Suite 500 -34	Houston, TX	TX	77084	281-506-0513	stmontgomery@mssstratpartners	Black American	Male
MWS & Associates	Maria	Williams-Slaughter	3423 Arbor Road	Lakewood	CA	90712	562-577-2596	drmews@gmail.com	Black American	Female
NATIOWIDE TRAFFIC DATA, LLC	Diana	Leon Casallas	840 Natures Cove Rd	Dania Beach	FL	33004	909-630-8867	nationwidetrafficdata@outlook.cc	Hispanic American	Female
Navjoy Consulting Services, Inc.	Navin	Nageli	7340 East Caley Avenue, Suite 100W	Centennial	CO	80111	720-399-4402	kgreene@navjoyinc.com	Subcontinent Asian American	Male
Niti Systems Consultants Inc.	Jignesh	Patel	4521 Bastion Drive	Roswell	GA	30075	404-509-3055	jpatel@nitisys.com	Subcontinent Asian American	Male
Northern Real Estate Urban Ventures, LI	GINA	MERRITT	825 10th St NW, Suite 981	Washington	DC	20001	202-480-2045	gmerritt@nreuv.com	Black American	Female
NSI ENGINEERING Inc	Laura	Uden	300 South First Street, Suite 300B	San Jose	CA	95113	408-316-4241	laura@nsieng.com	Caucasian	Female
OYS - Orchestrating Your Success LLC	Cerila	Gailliard	6814 South Jentilly Lane	Tempe	AZ	85283	480-527-0205	info@oysllc.com	Black American	Female
Park Consulting	Bryant	Park	14393 BREEZEWAY PLACE, suite 245	san diego	CA	92128	415-250-3801	bryant@consult-park.com	Asian-Pacific American	Male
Pathway Engineering Group	Winnie H.T.	Lam	2111 Business Center Dr, Suite 200	Irvine	CA	92612	626-872-5354	wlam@pathwayengr.com	Asian-Pacific American	Female
PCS Consultants, Inc	Ramiro	Cordova	441 Mac Kay Dr	San Bernardino	CA	92408	909-563-8800	rcordova@pcs-consultants.com	Hispanic American	Male
PERPETUAL EXAMINER	Chilla	Pastor	725 2nd Street, #243	Pacific Grove	CA	93950	425-998-8514	cpastor@perpetualexaminer.com	Caucasian	Female
PradoMaes Inc.	Artiesha	Maes	1660 Lincoln Street, Suite 2820	Denver	CO	80264	303-725-8790	tish@pradomaes.com	Hispanic American	Female
PRECISION MATERIAL MANAGEMENT, L	Jason	Johnson	17901 Pioneer Blvd # L, Suite L, PME	Artesia	CA	90701	626-327-6348	info@precisionmaterial.net	Black American	Male
PROCURA 360 GROUP LLC	George	Hunter	9667 Swan Lake Drive	Granite Bay	CA	95746	916-224-9812	george.hunter@procura360group	Hispanic American	Male
ProcuServe LLC	Ehab	Azab	476 Glenbrook Dr	Tracy	CA	95377	562-650-5380	ehab_azab@yahoo.com	Black American	Male
Proem LLC	Dondraya	Williams	7 NE 6th St, Ste 100	Oklahoma City	OK	73104	405-203-0890	info@proemgc.com	Black American	Female
QN Management Solutions, Inc.	Qui	Nguyen	2046 Yukon Ct	Allen	TX	75013	469-223-1010	qnguyen@qn-solutions.com	Asian-Pacific American	Male
Rath Management Solutions, LLC	Melissa	Rath	420 S Catalina Ave., Apt 314	Redondo Beach	CA	90277	203-733-3546	melissa@rathmanagementsolutio	Caucasian	Female
Raul V. Bravo + Associates, Inc.	Claudio R.	Bravo	1889 Preston White Drive, Suite 202	Reston	VA	20191	703-326-9092	dbe@rvba.com	Hispanic American	Male
Redman Consulting, Llc	Deborah	Redman	1593 Skye Parkway	West Linn	OR	97068	503-753-8877	debredmanconsulting@gmail.com	Caucasian	Female
Renwick Paige	Renwick	Paige	194 32nd Street, NA	Brooklyn	NY	11232	646-417-2390	renwick.paige@energyinfrapartne	Black American	Male
Rheia Consulting LLC	Rachel C.	Vandenberg	1616 22nd St	Manhattan Beach	CA	90266	213-786-1025	rachel@rheiaconsult.com	Caucasian	Female
River Plate Corporation	Daniela	Rodriguez	2950 Madera Rd	Simi Valley	CA	93065	818-718-1114	drodriguez@riverplateinc.com	Hispanic American	Female
RL Controls, LLC	Lena	Walsh	2G Gill Street	Woburn	MA	01801	781-932-3349	lena@rlcontrols.com	Caucasian	Female
Rock Solid Project Solutions	Raquel	Floyd	500 S. Rancho Rd., Ste 7	Las Vegas	NV	89106	702-272-2378	ranzevino@rock-solid-solutions.cc	Caucasian	Female
Ronny Kraft Consulting	Ronny	Kraft	3418B 19th St, B	SAN FRANCISCO	CA	94110	415-425-6496	ronny@ronnykraft.com	Hispanic American	Female
Safe Streets Research & Consulting, LLC	Rebecca	Sanders	2641 SE HARRISON ST	PORTLAND	OR	97214	510-316-5940	rebecca@safestreetsresearch.com	Caucasian	Female
Safe Utility Exposure, Inc.	Amy	Miller	14728 BIOLA AVENUE	LA MIRADA	CA	90638	562-858-8787	amiller@suecorp.com	Caucasian	Female
SAILE TECHNOLOGIES INC	ELIAS	THUO	600 West Santa Ana Blvd, Ste. 214-C	Santa Ana	CA	92701	949-842-4180	ethuo@saile.com	Black American	Male

Company Name	Owner First	Owner Last	Physical Address	City	State	Zip	Phone	Email	Ethnicity	Gender
Salinas Consulting Services, LLC	Aaron	Salinas	929 N. 145th St. #77181, Apt 77181	Seattle	WA	98177	361-548-3275	asalinas@salinascs.com	Hispanic American	Male
SCB Management Solutions, Inc.	STEPHANIE	BAGLEY	729 E Pratt St, Suite 200	Baltimore	MD	21202	443-541-5980	mbecertifications@scbmgmt.com	Black American	Female
SCHEDULING AND INFORMATION SERVI	Carol	Bolstad	12 BUCK RUN	STEVENSON	WA	98647	509-427-4474	carol.bolstad@1sis.com	Caucasian	Female
SHA Analytics, LLC	Sara H.	Amiri	10880 Wilshire Blvd, #1101	Los Angeles	CA	90024	310-916-9494	sara@shaanalytics.com	Caucasian	Female
Shenoy Analytics LLC	Vasanth	Shenoy	8115 Kara Creek Rd	Frisco	TX	75036	703-473-3924	vshenoy@shenoyanalytics.com	Subcontinent Asian American	Male
SIE CONSULTING GROUP	David	Harrington	3101 WILSON BLVD, SUITE 240	ARLINGTON	VA	22201	410-212-4754	dharrington@sieconsultinggroup.c	Hispanic American	Male
Silicon Transportation Consultants	Patrick	Vu	14212 119th Place N.E.	Kirkland	WA	98034	617-448-8611	pvu@silicontc.com	Asian-Pacific American	Male
SMART INNOVATIVE INC	MIRLAND	FREEMAN	1000 W 8TH STREET, STE. 5311	LOS ANGELES	CA	90017	424-376-6198	mirland@si-inc.com	Black American	Female
SpeedyBoy LLC	Myron	Mitchell	26252 Fairview Ave	Lomita	CA	90717	310-514-7719	myron@speedyboyinvest.com	Black American	Male
START SMART, LLC	Norman D.	Roussell	10555 Lake Forest Blvd., Suite 7B	NEW ORLEANS	LA	70127	504-324-1110	ndroussell@startsmartllc.com	Black American	Male
STOVALL CONSTRUCTION MATERIALS	Angelo	Stovall	479 BETHANY STREET	SAN DIEGO	CA	92114	619-796-2983	nohearu@gmail.com	Black American	Male
Susan Hafner, Multimodal Solutions	SUSAN	HAFNER	7304 Eads Avenue	La Jolla	CA	92037	619-417-2444	shafner@multimodalsolutions.org	Caucasian	Female
T3W BUSINESS SOLUTIONS, INC	LISA A.	CARMAN	3921 AMPUDIA ST	SAN DIEGO	CA	92110	619-795-1018	lcarman@t3w.com	Caucasian	Female
Talson Solutions, LLC	Robert S.	Bright	41 N. 3rd Street	PHILADELPHIA	PA	19106	215-592-9634	info@talsonsolutions.com	Black American	Male
Technostruct LLC	Parth	Makwana	643 Bair Island Road, Ste 211, Ste 21	Redwood City	CA	94010	732-208-9732	parth@technostruct.com	Subcontinent Asian American	Male
THAMPICO LLC	Sirous	Thampi	3230 E Imperial Hwy, Suite 300	Brea	CA	92821	562-448-2122	sirous@thampico.com	Asian-Pacific American	Male
The Aaron Group, Inc.	Karen	Snell	1266 SPRING PARK DR	ATLANTA	GA	30311	404-622-4308	admin@aarongroup.us	Black American	Female
THE LE FLORE GROUP	Angela	Le Flore	8015 OCEAN VIEW AVENUE	WHITTIER	CA	90602	562-696-6996	leflore_rudy@prodigy.net	Black American	Female
THE MOP CREW INC.	JUAN	MARQUEZ	11277 SARDIS AVE.	LOS ANGELES	CA	90064	323-228-7546	juan@themopcrew.com	Hispanic American	Male
The Transport Group, LLC	MARCY	STEHNEY	43588 Wild Ginger Terr	Leesburg	VA	20176	724-263-9644	marcy.stehney@thetransportgrou	Caucasian	Female
TopSide Solutions, LLC	Candace	Stayton	708 W Kings College Dr	Fruit Cove	FL	32259	904-808-5760	candace@topsidesolutionsllc.com	Caucasian	Female
TransLink Consulting, LLC	Lisa	Young	1837 Lexington Drive	Fullerton	CA	92835	714-768-5242	lisa.young@translinkconsult.com	Asian-Pacific American	Female
Transportation Management & Design,	China	Langer	2701 Loker Ave West, Suite 110	Carlsbad	CA	92010	760-476-9600	accounting@tmdinc.net	Caucasian	Female
TransSIGHT	Satinder	Bhalla	6200 STONERIDGE MALL RD, 3RD FL	PLEASANTON	CA	94588	510-415-6301	satinder.bhalla@transsight.com	Subcontinent Asian American	Male
TRANSSOLUTIONS, LLC	Belinda G.	Hargrove	14600 TRINITY BLVD., SUITE 200	FORT WORTH	TX	76155	817-359-2950	bhargrove@transsolutions.com	Caucasian	Female
Trinity Freight Services, LLC	Towana	Bryant	4219 Shadow Haven Dr.	Fresno	TX	77545	281-431-0011	towana.bryant@trinityfreightservi	Black American	Female
TRYST HOSPITALITY LLC	Lester	Maliwat	46 La Sordina	Rancho Santa Margarita	CA	92688	949-395-9865	lester.maliwat@gmail.com	Native American	Male
UNIFIED INDUSTRIES INCORPORATED	Theodore	Adams	5680 King Centre Dr., Suite 800	Kingstowne	VA	22315	703-922-9800	pettit@uii.com	Black American	Male
United Region Transit Services, LLC	Cynthia	Scott	1014 Thatcher Ave	Saint Louis	MO	63135	314-704-0104	urtstransit1@gmail.com	Black American	Female
URBANTRANS CONSULTANTS, INC.	Joddie	Gray	1543 Champa Street, Suite 201	Denver	CO	80202	720-570-3343	compliance@urbantrans.com	Caucasian	Female
US Project Management LLC	Eric Wong Young	Kang	25116 Pacific Wren Dr	Magnolia	TX	77345	224-628-1157	info@iuspm.com	Asian-Pacific American	Male
VamosX LLC	Pedro	Longoria	8822 Winston Ranch Pkwy	Richmond	TX	77406	713-443-8381	peterlongoria@vamosx.com	Hispanic American	Male
VECTOUR GROUP, INC	Reginald V.	Haslam, Jr	236 AUBURN AVE STE #301	ATLANTA	GA	30303	404-900-9685	rvhaslam@vectourgrou.com	Black American	Male
Virginkar & Associates, Inc.	James	Qin	1561 E Orangethorpe Ave, Suite 120	FULLERTON	CA	92831	714-993-1000	inquiry@va-inc.com	Asian-Pacific American	Male
W & S Solutions	Jia Hao	Wu	4142 Cardena Ct.	Dublin	CA	94568	925-398-3419	sales@wssolutions.us	Asian-Pacific American	Male
White Sand Consultants	CLAUDIA	WHITE	30491 Hunky Dory Lane	TRABUCO CANYON	CA	92679	949-713-9797	whitesander@yahoo.com	Black American	Female
Winter Consulting	CORRINE MARIE	WINTER	2625 Alcatraz Ave. #291	Berkeley	CA	94705	510-316-9049	corinne@winterconsultants.com	Caucasian	Female
Zero Emission Transportation Partners L	Andre N.	Lalljie	106 Hollycrest Dr	Los Gatos	CA	95032	408-483-9890	andre@zetpartners.com	Subcontinent Asian American	Male
Zero Emissions Asset Management	Salvador	Llamas	1510 Corte Reina Common	Livermore	CA	94551	310-994-2366	silvia@zeaminc.com	Hispanic American	Female
Zicali Inc	Mukesh	Shah	16835 West Bernardo Drive, Suite 1	San Diego	CA	92127	858-361-2726	ashah@zicali.com	Subcontinent Asian American	Male
Zilo International Group LLC	Milena	Zilo	3939 E. Arapahoe Rd, #210	CENTENNIAL	CO	80122	917-225-1851	milena@zilointernational.com	Caucasian	Female
541620 - Environmental Consulting Services (409 Firms)										
205	Jon	Huls	23161 Lake Center Drive, 205	Lake Forest	CA	92630	949-446-4186	m.huls@sustainable-env.com	Hispanic American	Male
2nd Nature LLC	Nicole	Beck	500 SEABRIGHT AVE, SUITE 205	SANTA CRUZ	CA	95062	831-426-9119	nicole@2ndnaturewater.com	Caucasian	Female
319 Climate Inc.	Carolyn A.	Kay	11559 Laurelcrest Drive	Studio City	CA	91604	818-448-9741	caro.kay@319climate.com	Caucasian	Female
3COTECH, Inc.	Kat	Janowicz	5848 Naples Plaza, Suite 204	Long Beach	CA	90803	310-853-1646	contracts@3cotech.com	Caucasian	Female
A&D Solutions	Diala	Jawhary	12212 Clydesdale Dr	Rancho Cucamonga	CA	91739	916-792-9660	diala@ad2solutions.com	Caucasian	Female
AARDVARK BIOLOGICAL SERVICES LLC	Karina	Lazo-Ordonez	1382 Oceanaire Dr	San Luis Obispo	CA	93405	650-224-9375	klazordonez@gmail.com	Hispanic American	Female
Action Cleanup Environmental Services	Arsenio	Hernandez	22006 s. Carlerik Ave	Carson	CA	90810	310-864-2418	ahernandez@action-cleanup.com	Hispanic American	Male
Active Engineering Services Inc.	Brittany	Rineer	2090 Paddock Lane	Norco	CA	92860	951-310-0638	brittany@active-es.com	Hispanic American	Female
Adanta, Inc.	Kimberly	Patz	1100 Lincoln Avenue #206	NAPA	CA	94558	707-709-8894	kimberlypatz@adanta-inc.com	Native American	Female
ADV-SOC, INC	JOHN	GIANOS	2831 Camino del Rio S. Ste. 214	San Diego	CA	92108	619-795-3900	jgianos@advsoc.com	Hispanic American	Male
Advanced Biological Consulting	Frank	Treadway	7636 Rolling View Drive #101	Las Vegas	NV	89149	702-341-9826	bafferta@cox.net	Black American	Male
ADVANCED EARTH SCIENCES, INC.	KISHIN	KHILNANI	9307 RESEARCH DRIVE	IRVINE	CA	92618	949-379-2450	kkhilnani@aesciences.com	Subcontinent Asian American	Male
AerialZeus, LLC	Luis	Robles	1333 HOWE AVENUE, SUITE 211	SACRAMENTO	CA	95825	916-768-4109	luis.robles@aerialzeus.com	Hispanic American	Male
AERO-ENVIRONMENTAL CONSULTING, I	Jorge	Vizcaino	1426 Via Isola	MONTEREY	CA	93940	831-277-5831	jorge@aero-enviro.com	Hispanic American	Male
AESCO, INC	Kay	Alabed	17782 GEORGETOWN LANE	HUNTINGTON BEACH	CA	92647	714-375-3830	kay.alabed@aescotech.com	Caucasian	Female
Aetypic, Inc.	DENNIS	WONG	7 FREELON STREET	SAN FRANCISCO	CA	94107	415-762-8388	info@aetypic.com	Asian-Pacific American	Male
AGCEL	P.	BROWN	9 SHORECLIFF COURT	SACRAMENTO	CA	95831	916-730-0379	drue@agcel.com	Black American	Male
AHTNA DESIGN-BUILD, INC.	CRAIG	OROURKE	3200 EL CAMINO REAL, SUITE 240	IRVINE	CA	92602	714-824-3471	corourke@ahtna.net	Native American	Male
AHTNA SOLUTIONS, LLC	Robert	Harris	110 W 38TH AVE STE 200L	ANCHORAGE	AK	99503	907-563-3233	tevens1@ahtna.net	Native American	Male
AIH Laboratory, Inc	ZUBAIR	AHMED	2556 W. WOODLAND DRIVE	ANAHEIM	CA	92801	562-860-2201	ahmedz@aihlab.com	Subcontinent Asian American	Male
Airport Zero Waste Consulting, LLC	Morgan	Turner	23888 281st Ave	Le Claire	IA	52753	269-967-4722	morgan@airportzerowaste.com	Caucasian	Female
AIRQUEST ENVIRONMENTAL INC	Traci-Anne	Whalen	6851 SW 45th Street	Fort Lauderdale	FL	33314	954-792-4549	traci@airquestinc.com	Caucasian	Female

Company Name	Owner First	Owner Last	Physical Address	City	State	Zip	Phone	Email	Ethnicity	Gender
Akima Consulting, LLC	Akima	Cornell	645 West 9th Street, #110-447	Los Angeles	CA	90015	213-816-8895	akima@akimaconsulting.com	Caucasian	Female
Alaniz Associates Corp.	Manuel	Pestana	21334 E. Cloverton St.	Covina	CA	91724	714-955-2493	chris@alanizassociates.com	Hispanic American	Male
ALBION ENVIRONMENTAL INC	Sarah	Peelo	1414 SOQUEL AVE STE 205	SANTA CRUZ	CA	95062	831-469-9128	speelo@albionenvironmental.com	Caucasian	Female
ALIMO ARCHITECTS INC	AUDREY	ALIMO	516 N. VIRGIL AVE, SUITE A	LOS ANGELES	CA	90004	310-717-2822	audrey@alimoarchitects.com	Caucasian	Female
ALLEN, EMILY	EMILY	ALLEN	1229 CARRIGAN LN	UKIAH	CA	95482	805-450-6979	emilyallenconsulting@gmail.com	Caucasian	Female
Allied Geotechnical Engineers, Inc.	Sani	Sutanto	9500 CUYAMACA ST., STE 102	SANTEE	CA	92071	619-449-5900	s_sutanto@aliedgeo.org	Asian-Pacific American	Male
Alluvion Biological Consulting LLC	Jenerro	Lockhart	2784 Homestead Road	SANTA CLARA	CA	95051	925-989-7900	jenerro.lockhart@alluvionbc.com	Black American	Male
ALOHA ENVIRONMENTAL	CHRISTINA	ROMERO	3705 Phillip Ave	Clovis	CA	93612	559-213-0501	ca@alohaenvironmental.com	Native American	Female
Alta Archaeological Consulting, LLC.	Risa	DeGeorgey	2681 Cleveland Ave	Santa Rosa	CA	95403	707-544-4206	risa@altaac.com	Caucasian	Female
AM CONSULTANTS LLC	Ashley	Koning	1193 Adirondack Ct.	Simi Valley	CA	93065	805-624-2399	am.consultants805@gmail.com	Caucasian	Female
Amber Carolann Stanford	Amber	Stanford	73725 El Paseo	Palm Desert	CA	92260	760-238-6679	amber.stanford@hotmail.com	Caucasian	Female
AMERICAN COMPLIANCE SERVICES LIM	WENDY	PLANK	554 MORNING GLORY DRIVE	BENICIA	CA	94510	707-318-2794	wendy@acs-ltd.us	Caucasian	Female
Amigo Environmental, LLC	Justin	Smith	31272 Via Quebrada	San Juan Capistrano	CA	92675	949-306-3861	justin@amigoenvironmental.com	Asian-Pacific American	Male
AMS CONSULTING LLC	ROBERT J.	ESTIMO	5627 STONERIDGE DRIVE, SUITE 320	PLEASANTON	CA	94588	925-225-9922	restimo@amsconsulting.net	Asian-Pacific American	Male
Ana Cubas Consulting LLC	Ana Esmeralda	Cubas	706 Amador Street	Los Angeles	CA	90012	213-220-4656	anaesmeraldacubas@gmail.com	Hispanic American	Female
Andrea Rabe	Andrea	Rabe	421 COMMERCIAL ST	KLAMATH FALLS	OR	97601	541-891-2137	andrea@rabeconsulting.com	Caucasian	Female
APPIAN UDBE SWPPPS	NICOLE	KOPREK	5780 OLINDA ROAD	EL SOBRANTE	CA	94803	510-854-9402	tomkoprek@yahoo.com	Black American	Female
Applied Technology & Science, A-T-S	Elahe	Enssani	5 Third Street, suite 1010	SAN FRANCISCO	CA	94103	415-777-4287	anoosheh@a-t-s.com	Other Minority	Female
AQUARIO ENGINEERING LLC	Richard	Fernandez	8943 Laddie Ln	San Diego	CA	92123	619-354-8035	richard@aquarioengineering.com	Hispanic American	Male
ArchaeoPaleo Resource Management, I	Robin D	Turner	1531 Pontius Ave. Suite 200	Los Angeles	CA	90025	424-248-3316	aprmi@archaeopaleo.com	Caucasian	Female
Area West Environmental, Inc.	Rebecca	Rozumowicz-Kod	7006 ANICE STREET, Suite C	ORANGEVALE	CA	95662	916-987-3362	becky@areawest.net	Caucasian	Female
Argonaut Ecological Consulting, Inc.	KATHY	KINSLAND	2377 GOLD MEADOW WAY, Suite 1C	GOLD RIVER	CA	95670	916-803-1454	kathy@argoconsult.net	Caucasian	Female
Aspectus, Inc.	Lena	Hoffmeyer	434 White Cap Ln	Newport Beach	CA	92657	949-542-2772	lhoffmeyer@goaspectus.com	Caucasian	Female
Augustine Planning Associates, Inc.	AMY	AUGUSTINE	270 S. BARRETTA STREET, SUITE C	SONORA	CA	95370	209-532-7376	tuolandplanner@gmail.com	Caucasian	Female
Aura Planning Inc.	Angelina	Rahimi	500 Dnieper River way	Sacramento	CA	95834	916-790-0948	angelina@auraplanning.com	Subcontinent Asian American	Female
AURORA INDUSTRIAL HYGIENE	KAREN	SHOCKLEY	9666 BUSINESSPARK AVENUE, SUITE	SAN DIEGO	CA	92131	619-276-5901	kshockley@auroraih.com	Caucasian	Female
AVID CORE, LLC	Virginia	Quiambao-Arroyo	13829 ROSEWOOD DR	WOODBIDGE	VA	22193	202-436-6239	varroyo@avid-core.com	Asian-Pacific American	Female
Ayuda Companies	Maria	Velez	410 Acoma St, Ste A	Denver	CO	80204	303-547-8745	mvelez@ayudacompanies.com	Hispanic American	Female
BAERCAT	JILL	GRANT	128 CORONADO STREET	EL GRANADA	CA	94018	650-281-6054	baercatcomplaine@gmail.com	Caucasian	Female
Bainbridge Environmental Consulants, I	Henry	Moreno	14251 Firestone Blvd, Suite 140	La Mirada	CA	90638	213-921-4884	mmoreno@bainbridge-env.com	Hispanic American	Male
Bajada Geosciences, Inc.	Janet	Bianchin	28301 Inwood Road	Shingletown	CA	96088	530-638-5263	jim.bianchin@gmail.com	Native American	Female
Balk Biological, Inc.	Michelle	Sutton	5858 Dryden Place, Suite 223	Carlsbad	CA	92008	760-672-4559	mbalk@balkbiological.com	Caucasian	Female
Balmony, Inc.	John	Chun	4164 Sussex Cir	Cypress	CA	90630	714-458-1372	balmonyinc@gmail.com	Asian-Pacific American	Male
Bancroft Construction Services	Ashley	Driscoll	4840 Tarantella Lane	San Diego	CA	92130	443-254-4531	contact@bancroftcs.com	Caucasian	Female
Bargas Environmental Consulting, LLC	Angela	DePaoli	3604 Fair Oaks Blvd, Ste.180	Sacramento	CA	95864	916-993-9218	adepaoli@bargasconsulting.com	Hispanic American	Female
Barragan Corp International (BCI)	David F.	Barragan	41707 Winchester Rd., Suite 304	Temecula	CA	92590	951-248-5512	acct@bcsrm.com	Hispanic American	Male
Barry Technologies, Inc.	Bernard	Barry	2115 E. 79TH STREET	CHICAGO	IL	60649	773-406-8288	bbarry@barrytechnologies.com	Black American	Male
Bayside Engineering Construction Inc.	Luis	Rivero	2534 State Street, Suite 201, Suite 2	San Diego	CA	92101	619-302-9651	jorge.rivero@baysideec.com	Hispanic American	Male
Berggren Land Surveying & Mapping, In	JOHN	BERGGREN	6046 CORNERSTONE COURT WEST, i	SAN DIEGO	CA	92121	858-824-0034	j.berggren@prodigy.net	Hispanic American	Male
Beyaz & Patel, Inc.	YOGESH	PATEL	10920 Via Frontera, Suite 210	San Diego	CA	92127	858-451-0374	spatel@beyazpatel.com	Subcontinent Asian American	Male
Bio Logical, LLC	Alana	Wise	1317 Boulder City Parkway, Suite A	Boulder City	NV	89005	702-934-1311	letstalk@getbiological.com	Caucasian	Female
Bio Studio LLC	Kirstin	Weeks	166 Alpine St.	SAN RAFAEL	CA	94901	415-730-6444	info@bio.studio	Caucasian	Female
BIOLOGICAL & ENVIRONMENTAL CONSI	Glen	Church	6396 MCLEOD DRIVE #4	LAS VEGAS	NV	89120	702-622-5626	glen_church@bioenvconsulting.cc	Hispanic American	Male
BioMaAS, Inc.	Cullen	Wilkerson	1278 Indiana Street, Suite300	SAN FRANCISCO	CA	94107	415-255-8077	cullenwilkerson@biomaas.com	Black American	Male
Blackbird Basin Biological, LLC	Nicolette	Murphey	6261 Hazel Ave, # 261	Orangevale	CA	95662	707-540-4685	nm@blackbirdbasin.com	Caucasian	Female
Blue Cypress Consulting, LLC	Caroline	Evans	315 W Ponce de Leon Avenue, Suite	Decatur	GA	30030	470-322-5100	caroline.evans@bluecypress-cons	Caucasian	Female
Blue Heron Environmental Services	JENNIFER	HANNUM	804 OVERBROOK ROAD	Idleywylde	MD	21239	443-680-5568	jennifer@blueheronenvironment	Caucasian	Female
Blue Ocean Civil Consulting	Jessica A	Cassman	5063 Palmera Dr	Oceanside	CA	92056	714-655-1441	jcassman@blueoceancivil.com	Asian-Pacific American	Female
BLUE WING ENVIRONMENTAL LLC	Sarah	Brammell	19607 LAKE OSCEOLA LN.	ODESSA	FL	33556	813-404-3963	sbrammell@bluwingenv.com	Caucasian	Female
Bodhi Group Inc, The	Sree	Gopinath	1076 Broadway Suite B	EL CAJON	CA	92021	858-513-1469	sree@thebodhigroup.com	Subcontinent Asian American	Male
BOUDREAU ASSOCIATES LLC	CHRISTINE	BOUDREAU	327 Jersey Street	SAN FRANCISCO	CA	94114	415-296-1155	bids@boudreaullc.com	Caucasian	Female
Brice Environmental Services Corporati	Craig	Jones	PO BOX 73520	FAIRBANKS	AK	99707	907-223-4488	pat.johnston@briceenvironmenta	Native American	Male
Brunzell Historical LLC	Kara	Brunzell	1613 B Street	Napa	CA	94559	707-290-2918	kara.brunzell@yahoo.com	Caucasian	Female
BRYAN MORI BIOLOGICAL CONSULTING	BRYAN MOTOAKI	MORI	1016 BREWINGTON AVENUE	WATSONVILLE	CA	95076	310-408-6690	moris4wildlife@earthlink.net	Asian-Pacific American	Male
C. BOWNS CONSULTING	CARU	BOWNS	2343 Worsham Avenue	SACRAMENTO	CA	95822	916-801-8116	caru@cbeelandscapes.com	Black American	Female
C. I. CONTRACTORS, INC.	STUART	JACQUES	229 E WHITNEY RD STE 200	Anchorage	AK	99501	907-561-8807	stuart@cei-alaska.com	Native American	Male
C2PM	Rowena	Altaha	3152 W Olympic Boulevard	Los Angeles	CA	90005	949-333-3700	rowena@c2pm.com	Asian-Pacific American	Female
California Acoustics Solution LLC	Ning	Shu	33 Valley View	Irvine	CA	92612	949-287-2663	californiaacousticssolution@hotm	Asian-Pacific American	Male
CALYPSO ECOLOGICAL CONSULTING, LL	Cecile	Shohet	2683 Takelma Way	Ashland	OR	97520	510-604-8201	cshohet@gmail.com	Caucasian	Female
Camas, LLC	Diane	Barr	680 G St, Suite C	Jacksonville	OR	97530	458-229-8392	office@camasllc.com	Caucasian	Female
Campbell & Campbell	REGULA	CAMPBELL	980 VIA TRANQUILA	SANTA BARBARA	CA	93110	805-563-2518	regulausc@gmail.com	Caucasian	Female
CANETE MEDINA CONSULTING GROUP I	Isabel J	Canete-Medina	445 S. Figueroa St., 31st Floor	Los Angeles	CA	90071	626-986-8314	dbe2023@canetemedina.com	Asian-Pacific American	Female
Casamar Group, LLC	Joseph	Garcia	23335 ALAMOS LANE	NEWHALL	CA	91321	661-254-2373	jgarcia@casamargroup.com	Hispanic American	Male
Cascadia Consulting Group, Inc.	Amity	Lumper	1109 First Avenue Suite 400	Seattle	WA	98101	206-449-1110	info@cascadiaconsulting.com	Caucasian	Female

Company Name	Owner First	Owner Last	Physical Address	City	State	Zip	Phone	Email	Ethnicity	Gender
CAYUSE FEDERAL SERVICES, LLC	Gil	Tam	72632 COYOTE RD	PENDLETON	OR	97801	541-278-8200	compliance@cayusefs.com	Native American	Male
Cayuse Government Services, LLC	Dawn	Hagan	72632 Coyote Rd	Pendleton	OR	97801	541-278-8200	dawn.hagen@cayusefs.com	Native American	Male
CDW Consultants Inc.	Kathleen	Campbell	4 California Avenue, Suite 301	Framingham	MA	01701	508-875-2657	nday@cdwconsultants.com	Caucasian	Female
CE2 Corporation	CLYDE	WONG	6200 STONERIDGE MALL ROAD SUITE 100	PLEASANTON	CA	94588	925-463-7301	wong@ce2corp.com	Asian-Pacific American	Male
Central Coast Transportation Consulting	JOSEPH	FERNANDEZ	895 Napa Ave, Suite A-6	Morro Bay	CA	93442	805-316-0101	joe@cctransconsulting.com	Hispanic American	Male
CENTRAL ENVIRONMENTAL, INC.	Shane	Durand	229 E WHITNEY RD	ANCHORAGE	AK	99501	907-561-0125	lisa@cei-alaska.com	Native American	Male
CENTRAL VALLEY ENGINEERING AND SURVEYING	SUNICK	SAHOTA	2511 Logan St	Selma	CA	93662	559-891-8811	nsahota@cveas.com	Subcontinent Asian American	Male
CET Engineering	WEYMAN	KAM	7755 Center Avenue, Ste 1100	Huntington Beach	CA	92647	714-372-2280	wkam@cetengineering.com	Asian-Pacific American	Male
Chateau Vallon, Co	JUSTIN	GRIFFIN	28693 Old Town Front St, Suite 100	Temecula	CA	92590	949-207-9450	justin.griffin@chateauvallons.com	Caucasian	Male
CHEMPACK & ENVIRONMENTAL, LLC	Roderic	Buck	10581 BLOOMFIELD STREET	LOS ALAMITOS	CA	90720	213-309-4962	rod@chempackenvironmental.com	Black American	Male
Chen Ryan Associates, Inc.	Monique	Chen	3900 Fifth Ave, Suite 310	San Diego	CA	92103	619-795-6086	vpena@cramobility.com	Asian-Pacific American	Female
Chloeta Holdings, LLC	Mark	Masters	701 Cedar Lake Blvd, Suite 320	Oklahoma City	OK	73114	877-245-6382	ecochran@chloeta.com	Native American	Male
CIGNUS CONSULTING, LLC	Vinayak	Khera	44084 Riverside Parkway, STE 120	LEESBURG	VA	20176	703-721-8100	vkhera@cignus.aero	Subcontinent Asian American	Male
Circuit Media, LLC	REBECCA	ASKEW	2679 W. Main, Suite 300	Littleton	CO	80120	303-292-1212	raskew@circuitmedia.com	Native American	Female
CIVIL ENVIRONMENTAL SURVEY GROUP	Skye	Green	41375 Chaparral Dr.	Temecula	CA	92592	951-808-8585	sgreen@cesgroup.co	Caucasian	Female
CivilEarth	Peter	Meng	17390 Drake Street	Yorba Linda	CA	92886	714-312-6568	pmeng@civilearth.com	Asian-Pacific American	Male
CJ Biomonitoring, LLC	Courtney	Thomas	347 Argonne Avenue	Long Beach	CA	90814	949-285-7096	courtney@cjbimonitoring.com	Caucasian	Female
Cleveland Biological, LLC	Cindy	Cleveland	535 Cuesta Place	Arroyo Grande	CA	93420	805-234-3759	cindycleve@gmail.com	Caucasian	Female
Climate Advisory, LLC.	Lisa L.	Churchill	1 Farwell Avenue, Unit 864	Cumberland	ME	04021	207-458-9944	lisa@climateadvisoryllc.com	Caucasian	Female
Cogstone Resource Management	Molly	Valasik	1518 W Taft Avenue	Orange	CA	92865	714-974-8300	mvalasik@cogstone.com	Caucasian	Female
Colbert Environmental Group, LLC	Kimberly	Colbert	960 W.6th Street	San Pedro	CA	90731	310-729-8031	kimberly@colbertgroup.com	Black American	Female
Compass Consulting Enterprises, Inc	Julie	Gilbert	23 Canyon Terrace Rd Unit 2627, PO Box 100	Avalon	CA	90704	909-496-5960	julie@compass-consultinginc.com	Caucasian	Female
Construction Management Systems and Services, Inc.	John H.	Johnson	175 RICHETH RD.	SAN DIEGO	CA	92114	619-962-3018	jjohnson@cmsican.com	Black American	Male
Cooper Zietz Engineers, Inc.	Herbert	Frickle	6400 SE Lake Rd, Suite 200	Portland	OR	97222	503-652-9090	licensing@akana.us	Native American	Male
COREPROBE INTERNATIONAL, INC.	C. STEWART	GRAHAM	5075 WALNUT GROVE AVENUE	SAN GABRIEL	CA	91776	626-309-9932	info@coreprobe.com	Hispanic American	Male
CPM Partners, Inc.	Maribel	Janecek	535 ENCINITAS BLVD., SUITE 114	ENCINITAS	CA	92024	562-365-4969	accounting@cpm-partners.com	Caucasian	Female
Craig & Associates Environmental Management	Shala S.	Craig	3347 Mandeville Canyon Rd	Los Angeles	CA	90049	310-689-4586	shala@craigenvironmental.com	Black American	Female
CreativEnvironment Group LLC	Stephanie	Parsons	2076 Owl Meadow Street, #100-236	Folsom	CA	95630	916-340-4774	stephanie@creativenviro.com	Caucasian	Female
CREELMAN INC	Lynn	Creelman	9040 Rangely Ave	West Hollywood	CA	90048	805-423-2877	lynn.creelman@creelmaninc.com	Caucasian	Female
Cross-Spectrum Acoustics Inc.	Herbert L.	Singleton	200 North Main St, Suite 17	East Longmeadow	MA	01028	413-315-5770	dbe@csacoustics.com	Black American	Male
Crowley Engineering LLC	Gregory D.	Crowley	2224 US Highway 41	Schererville	IN	46375	219-322-4422	info@crowleyengineering.com	Black American	Male
CTI Environmental, Inc.	Robin	Thorne	711 E. Wardlow Rd, Suite 203, Suite 100	Long Beach	CA	90807	562-608-8401	robin@ctienviro.com	Black American	Female
Dabri, Inc.	Ravinder	Kaur	850 South Van Ness Avenue	San Francisco	CA	94110	415-839-8142	dkaur@dabri.com	Subcontinent Asian American	Female
DALY & ASSOCIATES	PAMELA	DALY	951 E. Beacon Dr.	Eugene	OR	97404	951-369-1366	daly.rvrsde@sbcglobal.net	Caucasian	Female
DATUM ENVIRONMENTAL CONSULTING	Sandi	Clextan	7029 FERN PL	CARLSBAD	CA	92011	760-908-6009	sandi@datumenv.com	Caucasian	Female
David J. Powers & Associates, Inc.	Will	Burnes	1871 THE ALAMEDA, SUITE 200	SAN JOSE	CA	95126	408-248-3500	adanielsen@davidjpowers.com	Native American	Female
Debra G Jones	Debra	Jones	2124 Violet St	Sacramento	CA	95825	916-538-3451	dgjonesp@gmail.com	Black American	Female
DECON Environmental	Alonzo	Granados	221 El Camino Rd	Scotts Valley	CA	95066	415-500-5892	alonzo.granados@decon-envr.com	Hispanic American	Male
Del Sol Group LLC	Noelle	Sanders	319 E. Palm Lane	Phoenix	AZ	85004	480-642-9845	nsanders@groupdelsol.com	Caucasian	Female
Delon Hampton & Associates, Chartered	MAMO	ASSEFA	900 7th Street, N.W., Suite 800	Washington	DC	20001	202-898-1999	dhadc@delonhampton.com	Black American	Male
DELTA BAY CONSULTANTS, LLC	PETER	JARAMILLO	2344 FOOTHILL DRIVE, P.O. BOX 238	ANTIOCH	CA	94509	925-984-6561	bo@deltabayconsultants.com	Hispanic American	Male
DELTECH ENGINEERING, INC	EBBITEANGA I.	ABILI	4913 E. GERDA DRIVE	ANAHEIM	CA	92807	714-495-9755	abili@deltechengineering.com	Black American	Male
Desert Archaeology, Inc.	Sarah	Herr	3975 N. Tucson Blvd.	Tucson	AZ	85716	520-881-2244	tucson@desert.com	Caucasian	Female
Diaz Consultants, Inc.	Christopher	Diaz	1616 East 17th Street	Santa Ana	CA	92705	714-245-2920	cherie@diazyourman.com	Hispanic American	Male
DLR PLANNING	Vanessa	De La Rosa	14950 SAN JOSE ST	MISSION HILLS	CA	91345	213-503-9064	vanessa@dlrplanning.com	Hispanic American	Female
DOCUMENT ALL STARS	KAREN	HERB	43 Rollins Place	LAGUNA NIGUEL	CA	92677	949-443-0171	karen@document-allstars.com	Caucasian	Female
DOO CONSULTING, LLC	PETER	DOO	531 Piccadilly Road	Towson	MD	21204	443-653-3792	info@dooconsulting.net	Asian-Pacific American	Male
Douglas Kim & Associates, LLC	Douglas	Kim	423 Bohol Circle Lane	Alameda	CA	94501	650-239-6300	doug@dkaplanning.com	Asian-Pacific American	Male
DRP Engineering, Inc	Saik-Choon	Poh	1111 Corporate Center Drive, Suite 100	Monterey Park	CA	91754	213-407-4467	scpoh@drpwater.com	Asian-Pacific American	Male
Duke Cultural Resources Management, Inc.	Curtis D.	Duke	18 Technology Drive Suite #103	Irvine	CA	92618	949-356-6660	admin@dukecrm.com	Hispanic American	Male
DY Consulting Engineer PC	Dennis	Yap	40 Wall Street, Suite 500	New York	NY	10005	212-635-3838	enezha@dyconsultants.com	Asian-Pacific American	Male
DZC Archaeology and Cultural Resource Management	Dimitra	Zalarvis Chase	2370 LINDSTROM AVE	SAMOA	CA	95564	707-599-9842	dimitra@dzcarc.com	Caucasian	Female
DZZC ENTERPRISES, INC.	Dustin	De La Torre	29578 Boynton Lane	Menifee	CA	92586	909-272-3961	juan@dbesupply.biz	Hispanic American	Male
E3 ENGINEERING & CONSULTING, INC	LUCREATRIA	HOLLOWAY	2924 VILLAS WAY	SAN DIEGO	CA	92108	619-726-5182	lucreatria@etothethird.com	Black American	Female
Earth Mechanics, Inc.	Denise	Casad	17800 NEWHOPE STREET, SUITE B, S 100	FOUNTAIN VALLEY	CA	92708	714-751-3826	d.casad@earthmech.com	Subcontinent Asian American	Male
Eco & Associates, Inc.	Mitra	Fiuzat	400 North Tustin Avenue, Suite 365	TUSTIN	CA	92705	714-289-0995	mfiuzat@ecoinc.info	Caucasian	Female
EcoTeal, Inc	Maria	Tettman	7329 Arcadia Drive	Huntington Beach	CA	92648	714-369-6003	mtettman@ecoteal.com	Caucasian	Female
EGP Consulting, Inc.	Angie	Kung	313 Berkshire	Irvine	CA	92620	714-248-6006	info@egpconsult.com	Asian-Pacific American	Female
ehs International, Inc.	Marjorie	Del Toro	23161 Lake Center Drive, Suite 220	Lake Forest	CA	92630	949-540-6800	kkrichmar@ehsinc.org	Hispanic American	Female
EI & C ENGINEERING, INC.	LAURA	THOMAS	5790 Flowering Sage Trail	Reno	NV	89511	714-334-8912	lthomas@eiceinc.com	Caucasian	Female
EISEN/LETUNIC	VICTORIA	EISEN	1516 MCGEE AVENUE	BERKELEY	CA	94703	510-219-2991	victoria@eisenletunic.com	Caucasian	Female
Endemic Environmental Services Inc.	Barry	Nerhus	110 E Wilshire Ave Suite 305	Fullerton	CA	92832	714-519-8277	bnerhus@endemicenvironmental.com	Hispanic American	Male
ENERlite Consulting, Inc.	Ladan	Ghobad	3006 Latham Dr	Sacramento	CA	95864	360-324-2941	lgghobad@enerlite-consulting.com	Caucasian	Female
ENGINEERING ALLIANCE INC	Prashant	Kumar	11235 E. SHERIDAN AVE.	MESA	AZ	85212	480-365-9930	pkumar@eaincglobal.com	Subcontinent Asian American	Male

Company Name	Owner First	Owner Last	Physical Address	City	State	Zip	Phone	Email	Ethnicity	Gender
Enso Corporation	Naomi	Stone	921 16th Street	Hermosa Beach	CA	90254	310-808-6827	naomistone@mugenkioku.com	Asian-Pacific American	Female
Entech Northwest, Inc.	Michelle	Jones	25785 AVENIDA DEL ORO	TEMECULA	CA	92590	951-506-0055	mjones@entechnorthwest.com	Black American	Female
Entera Geoscience, Inc.	Elizabeth	Schwartz	214 Bigelow St	Clayton	CA	94517	650-280-1159	eschwartz@enterageoscience.com	Caucasian	Female
EnviroIssues, Inc.	Erin	Tam	101 STEWART ST STE 1200	SEATTLE	WA	98101	206-269-5041	lbradbury@enviroissues.com	Caucasian	Female
ENVIROLABS	PATRICK MICHAEL	MONTOYA	11026 VENTURA BLVD, #5	STUDIO CITY	CA	91604	818-761-4712	patrick@aalabs.net	Hispanic American	Male
Environmental Cost Management, Inc.	Wallid	Kazi	3525 Hyland Avenue, Suite 200	Costa Mesa	CA	92626	714-662-2957	wkazi@ecostmanage.com	Subcontinent Asian American	Male
Environmental Engineering, Inc.	ZAINUL	ABEDIN	3312 Barnes Circle	GLENDALE	CA	91208	818-599-3312	eei@pacbell.net	Subcontinent Asian American	Male
Environmental Resources Compliance LLC	Marcos	Guerrero	1031 Meadow Road	West Sacramento	CA	95691	916-599-8617	mguerrero@envrescompliance.com	Hispanic American	Male
EnviroPro Consulting LLC	Marisa Montoya	Marken	32941 Joel Circle	Dana Point	CA	92629	310-971-1500	enviropros@earthlink.net	Hispanic American	Female
Estolano Advisors	Cecilia	Estolano	801 S Grand Ave, Suite 200	Los Angeles	CA	90017	213-612-4545	ops@estolanoadvisors.com	Hispanic American	Female
ETA Humboldt LLC	Vanessa	Valare	1150 Evergreen Rd, Unit #2	Redway	CA	95560	707-923-1180	info@etahumboldt.com	Caucasian	Female
EVANS & DE SHAZO INC	Sally	Evans	1141 Gravenstein Highway South	SEBASTOPOL	CA	95472	707-823-7400	sally@evans-deshazo.com	Caucasian	Female
evolve, LLC	CHRISTINE	MONDOR	224 N Euclid Ave	Pittsburgh	PA	15206	412-352-8176	eileen@evolveea.com	Caucasian	Female
Filtration Energy Solutions, Inc.	Kandas	Habtemariam	7920 Silverton Ave, Suite J & K	San Diego	CA	92126	619-534-7230	khabtema@gmail.com	Black American	Female
FIRST ON COMPLIANCE, INC.	DAVID	OFWONO	20193 SANTA CRUZ DRIVE	SANTA NELLA	CA	95322	209-826-5103	dofwono@firstoncompliance.com	Black American	Male
FMF Pandion	Tommy	Wells	4849 Ronson Court, STE 200	San Diego	CA	92111	760-212-9120	admin@fmfpandion.com	Native American	Male
Forward Momentum, LLC	Mandy	Bishop	5831 Dublin Rd.	Dublin	OH	43017	614-638-5908	mbishop@forward-momentum.cc	Caucasian	Female
Fresh Coast Capital, LLC d/b/a Greenprint	Nicole	Chavas	17 N. State Street, 1400	CHICAGO	IL	60602	773-612-2906	nicole@greenprintpartners.com	Asian-Pacific American	Female
Fronza & Francis, LLC	Deborah	Fronza	507 N Sam Houston Pkwy E, Suite 300	Houston	TX	77060	281-741-3118	mmartin@fronzafancis.com	Black American	Female
Gallop Corporation	Chawn-yaw	Jeng	50 W Montgomery Ave, #250	Rockville	MD	20850	301-299-0116	gallopcorp@aol.com	Asian-Pacific American	Male
Galvin Preservation Associates Inc.	Andrea	Galvin	840 Apollo Street, Suite 312	El Segundo	CA	90245	310-792-2690	danielle@gpaconsulting-us.com	Caucasian	Female
GC Green, Incorporated	Elizabeth Marie	Perez	102 Shell Drive	SAN CLEMENTE	CA	92672	855-424-8387	liz@gcgreen.com	Native American	Female
Geode Environmental, Inc.	Essra	Mostafavi	684 Autumn Leaves Circle	Bishop	CA	93514	626-626-6186	essra@geodeenvironmental.com	Subcontinent Asian American	Female
GEOLYTECA LLC	Bo	Gao	15375 BARANCA PARKWAY, SUITE #100	IRVINE	CA	92618	404-510-0542	bgao@geolyteca.com	Asian-Pacific American	Male
Geomorph Information Systems, LLC	Eileen	Goff	2920 Roxbury Dr	Reno	NV	89523	619-218-6463	egoff@geomorphis.com	Caucasian	Female
GIL BERRY AND ASSOCIATES	Gil	Berry	1001 5TH STREET	WEST ELIZABETH	PA	15088	412-720-1448	gilberry60@ymail.com	Black American	Male
Global ASR Consulting Inc.	Berwynson	Salazar	21238 Kinard Avenue	Carson	CA	90745	818-445-7677	berwyn@globalasrconsulting.com	Asian-Pacific American	Male
Global Energy Credit LLC	Mahsa	Nicknam	1090 Campanile	newport beach	CA	92660	650-731-2129	info@globalenergycredit.com	Other Minority	Female
Global Energy Services, Inc	Basu	Mukherjee	23341 Golden Springs Drive, Suite #100	Diamond Bar	CA	91765	909-860-5300	basu@gesusa.org	Subcontinent Asian American	Male
GLOBAL PUBLIC INTELLIGENCE LLC	Clifford	Davy	1070 MONTGOMERY RD, UNIT 282	ALTAMONTE SPRINGS	FL	32714	818-934-2605	cliff@globalpublicintelligence.com	Black American	Male
Go2Zero Strategies, LLC	Judi	Gregory	6625 N. CALLE EVA MIRANDA, SUITE 100	IRVINDALE	CA	91702	877-462-9376	info@go2zero.net	Caucasian	Female
Grassroots Environmental Consulting, LLC	Christine	Harrak	11310 Pinehaven Avenue	Bakersfield	CA	93310	661-808-0165	christine.harrak@gmail.com	Caucasian	Female
Greene Economics, LLC	Jeri	Sawyer	15807 Northeast 199th Street	Battle Ground	WA	98604	360-907-2763	jsawyer@greeneeconomics.com	Caucasian	Female
H&F Environmental LLC	Hermon	Fray	428 Transport	Tustin	CA	92782	714-829-0333	handf.env@gmail.com	Black American	Female
Haro Environmental, Inc	Michele	Haro	872 Higuera Street	San Luis Obispo	CA	93401	805-204-4483	michele@haroenvironmental.com	Hispanic American	Female
Harris Miller Miller & Hanson Inc.	Diana	Wasiuk	700 DISTRICT AVE, STE 800	BURLINGTON	MA	01803	781-229-0707	certifications@hmmh.com	Caucasian	Female
Hayat Brown LLC	HAYAT	KELIL-BROWN	3715 Martin Luther King Jr. Ave SE	Washington	DC	20032	202-494-1699	hayat.brown@hayatbrown.com	Black American	Female
HD Geosolutions, Inc.	Brian	Skyers	9300 Oso Avenue, Unit A	Chatsworth	CA	91311	818-357-5845	glenn@hdgeoinc.com	Black American	Male
HKZ SERVICES, INC.	STEPHEN	HARWELL	364 WEST H STREET	COLTON	CA	92324	909-709-4401	stephen@eschazmat.com	Black American	Male
HUNTING ENVIRONMENTAL, LLC	Joyce Lynn	Huntington	3606 CAMBRIDGE RD	CAMERON PARK	CA	95682	916-501-2258	jhunting@huntenv.com	Caucasian	Female
Hydro2Geotech LLC	Mussie	Tewelde	1833 N 105th St, Suite 101	Seattle	WA	98133	206-373-1885	mtewelde@hydro2geotech.com	Black American	Male
ICI Engineers, Inc.	Joe	Ablay	4000 Valley Blvd., Suite 105	Walnut	CA	91789	909-444-1800	joe.ablay@iciengineers.com	Asian-Pacific American	Male
IHS Environmental, Inc.	Mojdeh	Khalighi	23986 Aliso Creek Rd. # 440	Laguna Niguel	CA	92677	949-735-7691	info@ihsconsultant.com	Caucasian	Female
ILANCO ENVIRONMENTAL, LLC	Lora	Granovsky	1817 Harriman Ln Ste B	REDONDO BEACH	CA	90278	310-408-8297	lora.granovsky@ilancoenvironmental.com	Caucasian	Female
Illest Environmental	Gabriel	Illingworth	80 M St SE, Suite 100	Washington	DC	20003	202-480-9728	michael@illestenv.com	Hispanic American	Male
Impact Sciences, Inc.	Jessica	Flores	811 W 7th Street, Suite 200	Los Angeles	CA	90017	213-935-1901	jflores@impactsciences.com	Caucasian	Female
Indigo Civil Engineering, Inc.	Grace	Bodenchak	1902 Wright Pl, Suite 200	Carlsbad	CA	92008	626-975-2345	admin@indigocivil.com	Asian-Pacific American	Female
Indus General, Inc.	Nazia	Iqbal	2901 Bryce Street	Sacramento	CA	95821	916-849-2926	nazia@indusgeneral.com	Subcontinent Asian American	Female
Infotran Engineers & Architects, PC	Sridhar	Uttara	60 Evergreen Place Suite 301	East Orange	NJ	07018	973-563-7476	sridhar@infotrancorp.com	Subcontinent Asian American	Male
Inland Engineering Consultants	Yaneth	Rodriguez Livsey	15268 Rolling Ridge Dr.	Chino Hills	CA	91709	909-538-3298	ylivesey@post.com	Hispanic American	Female
Innovex Environmental Management, Inc.	Ronald D.	Chinn	14 Shreve Lane	Lafayette	CA	94549	925-348-0656	innovex@innovex.net	Asian-Pacific American	Male
Integrated Design 360 LLC	Melanie	Jacobson	809 Laurel St.	San Carlos	CA	94070	415-866-6744	info@integrateddesign360.com	Caucasian	Female
INTERPHASE ENVIRONMENTAL, INC.	Rose	Williams	6200 PEACHTREE STREET	LOS ANGELES	CA	90040	323-278-7700	office@interphase-inc.com	Asian-Pacific American	Female
J Myrah Environmental, LLC	Julie	Myrah	2569 Knobcone Lane	Lodi	CA	95242	209-747-7994	jmyrahenvironmental@gmail.com	Asian-Pacific American	Female
JADE Consultants	Daniel	Eyob	5290 Maryland Ave, Suite 100-06	La Mesa	CA	91942	619-403-9278	daniel@jade-engrs.com	Black American	Male
Jahn Engineering, Inc.	ALICE AMES	JAHN	32 WEST SOUTHWOOD DRIVE	WOODLAND	CA	95695	916-599-2379	alice@jahnengineeringinc.com	Caucasian	Female
JAMES TRANSPORTATION GROUP	JOHN C	JAMES, II	1120 IRON POINT ROAD, SUITE 130	FOLSOM	CA	95763	916-792-5547	jcjames@jamestrans.com	Black American	Male
Jaquith Consulting Group, Inc.	Lauren	Jaquith	24755 Judi Ct, Suite #124	Laguna Niguel	CA	92677	949-503-1486	admin@jaquithconsultinggroup.cc	Hispanic American	Female
JCI DESIGN AND ENGINEERING	JOHN C.	CHE	3664 HOWARD AVE	LOS ALIMITOS	CA	90720	714-743-2364	johnjche@yahoo.com	Asian-Pacific American	Male
JERICO SYSTEMS, INC.	Shay	Lawrey	47 1ST STREET, SUITE 1	REDLANDS	CA	92373	909-915-5900	shay@jericho-systems.com	Caucasian	Female
JK Consulting Group, LLC	Jason	Ellard	6075 E Fedora Ave	Fresno	CA	93727	559-246-4204	jellard@jkconsultinggroupllc.com	Black American	Male
JNG SOLUTIONS, INC.	GREGORY	DATO	5419 LUIS DRIVE	AGOURA HILLS	CA	91301	818-692-6726	jngsolutions@gmail.com	Hispanic American	Male
Jobsite Services	Adam	Faura	4455 Jasmine Ave	Culver City	CA	90232	310-486-2320	info@jobsiteservices.com	Hispanic American	Male
Joy Langford & Associates, LLC	Joy	Langford	5018 W 58th Pl	Los Angeles	CA	90056	310-560-6853	joy.langford@gmail.com	Black American	Female

Company Name	Owner First	Owner Last	Physical Address	City	State	Zip	Phone	Email	Ethnicity	Gender
JS Environmental Services, LLC	Jennifer	Schulte	1829 142nd St SE	Mill Creek	WA	98012	651-447-0446	jennifer.schulte@gmail.com	Caucasian	Female
JTL Consultants, LLC	Jeannine	Lubeshkoff	952 Buena Vista Street	Duarte	CA	91010	626-358-5690	info@jtlconsultants.com	Caucasian	Female
K J PETERSON CONSULTING	Kathryn	Peterson	45120 Hwy 79 South, #717	Aguanga	CA	92536	909-630-8279	kpeterson@kjpetersonconsulting.	Caucasian	Female
KDJ & ASSOCIATES	Karen	Jones	1018 Whitehollow Ave.	North Las Vegas	NV	89031	702-371-1733	kjbio@gmail.com	Caucasian	Female
Keish Environmental, PC	Rachael	Keish	6768 CROSBY CT.	SAN JOSE	CA	95129	408-359-7248	rachael@keishenv.com	Caucasian	Female
Kelley Erosion Control, Inc	Claudia	Chambers	2395-B Tampa St.	Reno	NV	89512	775-322-7755	claudia@kelleyerosioncontrol.con	Caucasian	Female
KEOUGH CONSULTING	TRACY	KEOUGH	2218 Valley Rd	Oceanside	CA	92056	650-207-4093	tracy@keoughconsulting.com	Caucasian	Female
Kingfisher Bio, Inc.	Juan	Mejia	2290 Forrest Street	Sacramento	CA	95815	916-591-9175	juan.mejia@kingfisherbio.com	Hispanic American	Male
Kirstin Skadberg Inc.	Kirstin	Skadberg	7888 Civita Blvd	San Diego	CA	92108	619-972-4441	kirstin@skadbergconsulting.com	Caucasian	Female
Kizh Nation Resources Management	Andrew	Salas	910 N. Citrus Ave	Covina CA	CA	91722	626-521-5827	admin@knrm-nsn.us	Hispanic American	Male
Kroner Environmental Services, Inc.	Tamara	Kroner	10801 National Blvd., Suite 415	Los Angeles	CA	90064	310-474-1500	tkroner@kronerenvironmental.co	Caucasian	Female
KRT Management, Inc.	Katherine	Tweidt	26225 ENTERPRISE COURT	LAKE FOREST	CA	92630	949-580-2800	kathy.tweidt@northstarer.com	Caucasian	Female
LA FIRMA INC.	VICENTE C.	BRAVO	715 RIDGE ROAD	NIPOMO	CA	93444	805-748-8576	vb@lafirmainc.com	Hispanic American	Male
Laurel Civil & Environmental Consultant	Sally	Drinkard	27252 Borrasca	Mission Viejo	CA	92691	714-474-4174	sally.drinkard@laurelcec.com	Caucasian	Female
Leopold Biological Services	Christine	Harvey	11160 PORTOBELO DR	SAN DIEGO	CA	92124	619-249-2531	charvey@leopoldbiological.com	Caucasian	Female
Linx Strategies LLC	Carly	Shannon	11231 Ryandale Drive	Culver City	CA	90230	315-420-7961	carly@linxstrat.com	Caucasian	Female
LK PLANNING LLC	LINDSEY	KINER	1856 Kirkmont Drive	San Jose	CA	95124	650-318-5211	lindsey@lkplanning.com	Caucasian	Female
LOGICAL ZOOLOGY	SARAH	PEARSON	4418 Las Encinitas Dr.	Fair Oaks	CA	95628	408-250-2163	spearso87@gmail.com	Caucasian	Female
Loveless Linton, Inc.	Brandon	Linton	1421 W. Lewis St	San Diego	CA	92103	619-922-0718	rebekah@loveless-linton.com	Native American	Male
Lumenor Consulting Group, Inc.	Bridgette	Beato	11475 Great Oaks Way, Suite 240	Alpharetta	GA	30022	470-747-1946	dbe@lumenorconsulting.com	Caucasian	Female
Luster National, Inc.	Emily	Luster	1701 WESTWIND DR, STE 117	BAKERSFIELD	CA	93301	661-869-0157	ichurch@luster.com	Black American	Female
M.S. Hatch Consulting, LLC	Massie	Hatch	10 MARIPOSA	IRVINE	CA	92604	949-892-9515	massie.hatch@mshatch.com	Caucasian	Female
M2 RESOURCE CONSULTING, INC.	Karen	Miller	6910 84TH ST CT NW	GIG HARBOR	WA	98332	626-497-0901	karen.miller@m2resource.com	Caucasian	Female
Mach 8 Biological Consulting, Inc.	Alex	Mach	1218 Yosemite Way	Yosemite National Park	CA	95389	951-640-8598	alexmach@mach8bio.com	Asian-Pacific American	Male
Madole & Associates, Inc.	Mark	Bertone	9302 Pittsburgh Avenue, Suite 230	Rancho Cucamonga	CA	91730	909-481-6322	rquincey@madoleinc.com	Hispanic American	Male
Magnitvde LLC	Ivan	Mestre Rodrigue	801 Brickell Avenue, Suite 800, Suite Miami	Miami	FL	33131	512-522-3332	ivan@magnitvde.com	Hispanic American	Male
Management Solutions, LLC	Misty	Mayes	2202 Award Winning Way, Suite 201	Knoxville	TN	37932	865-963-0400	mmayes@managementsolutionsll	Caucasian	Female
MariaElena Conserva, Ph.D.	MariaElena	Conserva	5921 Fremont Street, 5921 Fremont	Oakland	CA	94608	510-859-3016	mariaelena@earthviewscience.co	Hispanic American	Female
Mariposa Eco Consulting, Inc.	Cynthia	Vant Hul	1618 FAIRWAY OAKS AVENUE	BANNING	CA	92220	909-560-0542	cynthia@mariposaecoconsulting.c	Hispanic American	Female
Material Culture Consulting, Inc	Tria	Belcourt	2701-B N Towne Avenue	Pomona	CA	91767	626-205-8279	tria@materialcultureconsulting.cc	Caucasian	Female
MESA Biological, LLC	Joe	McFaddin	9530 Hageman Rd, Suite B130	Bakersfield	CA	93312	661-330-9038	joe@mesabio.com	Hispanic American	Male
MICROMUTUAL ANALYTICS LLC	Antje	Lauer	2223 DRACENA STREET	BAKERSFIELD	CA	93304	661-303-2142	alauer@csub.edu	Caucasian	Female
Mikhail Ogawa Engineering Inc.	Mikhail	Ogawa	731 Hwy 101, Suite 16	Solana Beach	CA	92075	858-987-4169	mikhail@mogawaeng.com	Asian-Pacific American	Male
Mill City Environmental Corporation	Brian L.	Chapman	116 John Street	Lowell	MA	01852	978-654-6741	bchapman@millcityenv.com	Black American	Male
Mobile Compaction Service LLC	Ernesto	Rodriguez	1201 N Catalina Ave, #305	Redondo Beach	CA	90277	833-762-7452	ernie@smashitservices.com	Hispanic American	Male
Montez Group	Oscar	Zavaleta	249 Onondaga Avenue, ONE AVENU	SAN FRANCISCO	CA	94112	415-350-7044	ozavaleta@montezgroup.com	Hispanic American	Male
Morgner Technology Management	Monique	Morgner Lukema	1880 Century Park E Suite 1402	Los Angeles	CA	90067	323-900-0030	mmorgner@morgnerco.com	Hispanic American	Female
MOTHER EARTH ENGINEERING, INC.	PATRICIA	LAI	425 I Street	Arcata	CA	95521	707-633-8321	k@motherearthengineering.com	Caucasian	Female
Mountainview Biological Consulting	Rheanna	Neidinger	34920 Rawson Road	Winchester	CA	92596	909-273-7276	r.neidinger@mtn-bio.com	Caucasian	Female
MOZAMO ENGINEERING, INC.	ERIN	MOCK	100 Howe Ave, 130S	Sacramento	CA	95825	916-431-0866	info@mozamoengineering.com	Asian-Pacific American	Female
MTGL, Inc.	Michelle Sierra	Elliot	2992 E. LA PALMA AVENUE, SUITE A	ANAHEIM	CA	92806	714-632-2999	melliott@mtglinc.com	Hispanic American	Female
MUGENKIOKU CORPORATION	Naomi	Stone	703 Pier Avenue, Suite B306	HERMOSA BEACH	CA	90254	310-525-5246	naomistone@mugenkioku.com	Asian-Pacific American	Female
Mundo Environmental, Inc.	Rodrigo	Proust	71 SAN MARINO AVENUE	VENTURA	CA	93003	805-340-6547	mundoenv@aol.com	Hispanic American	Male
National Storm Water Agency - Rizzuto	Nicole	Rizzuto	2201 E Lambert Rd	La Habra	CA	90631	805-598-0799	rizzutoswppp@gmail.com	Caucasian	Female
Natural Resources Assessment, Inc.	Karen	Kirtland	3415 VALENCIA HILL DRIVE	RIVERSIDE	CA	92507	951-686-4483	k.kirtland@naturalresourcesasses	Caucasian	Female
Natural Resources Management Corpor	PRAIRIE L.	MOORE	1434 3rd Street	Eureka	CA	95501	707-442-1735	nrm@nrmcorp.com	Caucasian	Female
Newton Environmental Consulting, LLC	Angela	Newton	9859 E Winchcomb Dr	Scottsdale	AZ	85260	602-332-9642	angie@newtonec.com	Caucasian	Female
Nicholls Consulting, Inc.	Michelle	Nicholls	P.O. Box 10335	Torrance	CA	90505	562-285-7326	michelle@miximer.com	Hispanic American	Female
NIKKEI ENVIRONMENTAL LLC	Priscilla	Ouchida	800 J STREET, STE. 704	SACRAMENTO	CA	95814	310-363-5815	priscilla@baywestllc.com	Asian-Pacific American	Female
Nomad Biological, LLC	Audrey	Layden	3547 Starboard Circle	Oceanside	CA	92054	269-267-4269	audrey@nomadbiological.com	Caucasian	Female
Nomad Ecology, LLC	Heath	Bartosh	822 MAIN ST	MARTINEZ	CA	94553	925-228-1027	hbartosh@nomadecology.com	Hispanic American	Male
Northgate Environmental Management,	Jane	Chambers	428 13th Street, 4th floor	Oakland	CA	94612	510-839-0688	candace.fehrenbacher@ngem.cor	Caucasian	Female
Ogreena	Chris	Shields	5600 Mlk jr Way #205, Suite 205	Oakland	CA	94609	510-423-2128	office@ogreena.com	Black American	Male
Okapi Architecture Inc.	Ying Y.	Wang	1019 GREEN LANE	LA CANADA	CA	91011	818-726-4825	yingwang@okapiarchitecture.com	Asian-Pacific American	Female
OKERENSON CORPORATION	Uzo	Okereke, PHD	10 ELISSA LANE	LADERA RANCH	CA	92694	949-861-0845	okerenson@gmail.com	Black American	Male
Oneida Engineering Solutions, LLC	Matthew	Van Beek	1033 N Mayfair Rd, Suite 200	Milwaukee	WI	53226	414-257-4200	mvanbeek@oesllc.com	Native American	Male
Orchid Environmental, Inc.	Laila	Imbasher	12022 Clark Street Apt 201	Moreno Valley	CA	92557	949-316-8184	laila.imbasher@orchid-env.com	Caucasian	Female
OTL Environmental LLC	Sierra	Spooner	484 Lake Park Ave #605	Oakland	CA	94610	510-542-9406	otlenvironmental@gmail.com	Caucasian	Female
PACIFIC COAST ECOLOGY	WENDY	KNIGHT	1442 LIZZIE STREET	SAN LUIS OBISPO	CA	93401	805-550-8671	wmfknight@gmail.com	Caucasian	Female
PacRim Engineering, Inc.	Peter	Liu	70 S. Lake Ave, Suite 820	Pasadena	CA	91101	323-763-8700	rfp@pacrimengineering.com	Asian-Pacific American	Male
Painter Preservation & Planning	Diana	Painter	2681 Cleveland Ave	Santa Rosa	CA	95403	707-763-6500	dianajpainter@gmail.com	Caucasian	Female
PanGIS, Inc.	Alice	Brewster Linlor	6353 EL CAMINO REAL SUITE B	CARLSBAD	CA	92009	760-613-3948	alice@pangis.com	Caucasian	Female
PANORAMA ENVIRONMENTAL INC	Tania	Treis	717 MARKET STREET, SUITE 400	SAN FRANCISCO	CA	94103	650-373-1200	tania.treis@panoramaenv.com	Caucasian	Female
PAR Environmental Services, Inc.	Mary L	Maniery	1906 21ST ST	SACRAMENTO	CA	95814	916-835-3936	mlmaniery@yahoo.com	Caucasian	Female

Company Name	Owner First	Owner Last	Physical Address	City	State	Zip	Phone	Email	Ethnicity	Gender
Paragon Engineering & Management, LLC	Ethelinda	Walker	12100 WILSHIRE BLVD, STE 800	LOS ANGELES	CA	90025	626-437-3333	ewalker@paragon-em.com	Asian-Pacific American	Female
PARAGON PROFESSIONAL SERVICES, LLC	Laura	Lancaster	3301 C Street, Suite 400	Anchorage	AK	99503	907-334-8376	licensure@beringstraits.com	Caucasian	Female
Pari & Gershon, Inc.	Romena	Jonas	1042 Bennington Ave	Turlock	CA	95382	925-768-5245	rjonas@pgiinc.net	Caucasian	Female
Pathways Climate Institute LLC	Christine	May	650 California Street, FL6	San Francisco	CA	94108	510-289-5705	kris.may@pathwaysclimate.com	Caucasian	Female
PEnterprise Consulting Services, LLC	Pearl	Hanks	400 W Ocean, STE 1	Long Beach	CA	90802	877-531-1911	information@penterprise.org	Subcontinent Asian American	Female
Petra Products Inc	Sherri	Andrews	7287 Las Plumas Ln	Los Angeles	CA	91042	949-697-6667	sandrews@petra-rm.com	Caucasian	Female
Petteway Management Group, LLC	Roxanne	Petteway	400 CONTINENTAL BLVD., STE. 600	EL SEGUNDO	CA	90245	951-704-0170	roxanne@pettewaymgmt.com	Black American	Female
Petteway Management Group, LLC	Roxanne	Petteway	400 CONTINENTAL BLVD., STE. 600	EL SEGUNDO	CA	90245	951-704-0170	roxanne@pettewaymgmt.com	Black American	Female
Pinon Heritage Solutions LLC	Elizabeth	Bagwell	3733 E Pacific Ave	Sacramento	CA	95820	916-926-2736	bbagwell@pinonheritage.com	Caucasian	Female
Plan-et Systems Consultant, LLC	AYLEEN	MEHDIZADEH M	2275 S Bascom Ave, #1201	Campbell	CA	95008	408-357-4039	ayleenmm@planetsystemsllc.com	Caucasian	Female
Planning Communities LLC	Ann	Steadly	9121 Anson Way, Suite 200	Raleigh	NC	27615	919-858-5959	ttownsend@planningcommunities.com	Caucasian	Female
PMP Environmental Consulting, Inc.	Shannon	Johanson	1422 Crestmont Avenue	Roseville	CA	95661	916-628-5124	pmpenvconsulting@gmail.com	Caucasian	Female
Polytechnique Environmental, Inc.	Joohi	Sood	9837 Belmont Street	Bellflower	CA	90703	562-263-6140	joohi@polytechenv.com	Subcontinent Asian American	Female
PREMIER PROGRAM PARTNERS LLC	Jessica	Jessica	1809 PEYTON AVENUE, SUITE 306	BURBANK	CA	91504	310-895-7070	jessica@premierprogrampartners.com	Caucasian	Female
Program Controls, Inc.	Ashish	Kumar	3150 SW 38th Avenue, Suite 1304	Miami	FL	33146	786-229-4416	akumar@programcontrolsinc.com	Subcontinent Asian American	Male
Proteus Consulting	Soma	Bhadra	4087 Alabama Street	SAN DIEGO	CA	92104	858-353-2805	soma@consult-proteus.com	Subcontinent Asian American	Female
Q & A Consulting LLC	Tequisha	Alicea	One Sansome St Ste 3500 PMB 6023	San Francisco	CA	94104	415-521-7552	info@qaconsulting-llc.com	Black American	Female
QUALITY CONSTRUCTION MANAGEMENT, INC.	RICK	CASTELLANOS	2632 W BENJAMIN HOLT DR	STOCKTON	CA	95207	916-430-5009	rcastellanos.qcm@gmail.com	Hispanic American	Male
QUERCUS CONSULTANTS, INC.	Melanie	Findling	183 Rockfellow Drive	Mount Shasta	CA	96067	530-926-4176	findling.quercus@gmail.com	Caucasian	Female
Radar Solutions International, Inc.	Doria	Kutrubes	336 Baker Ave, Suite 18	Concord	MA	01742	781-736-0550	doria@radar-solutions.com	Caucasian	Female
Radin Consulting, Inc.	Chitra	Radin	One Riverfront Plaza, 1037 Raymond	Newark	NJ	07102	973-732-1246	cradin@radinconsulting.com	Subcontinent Asian American	Female
Raibon & Colbert Associates, Incorporated	Regina	Colbert	2501 Coronet Blvd	Belmont	CA	94002	650-654-0383	raibonandcolbertassociates@gmail.com	Black American	Female
RCJ & ASSOCIATES, INC	RICKY C.	JOHNSON, SR	7761 Robert River Way	SACRAMENTO	CA	95831	916-849-0210	ricky@rcjsafety.com	Black American	Male
RED TAIL ENVIRONMENTAL	Clinton	Linton	25 EPIE HILL ROAD	Santa Ysabel	CA	92070	760-803-5694	korin@redtailenvironmental.com	Native American	Male
ReddWalker Media LLC	NICOLE	WALKER	1195 Rolland Curtis Pl	Los Angeles	CA	90037	310-883-5812	reddwalkermedia@gmail.com	Black American	Female
Reddy Anthropology Consulting, Inc.	Seetha N.	Reddy	1529 PASTAL WAY	DAVIS	CA	95618	530-902-3818	reddyanthropology@gmail.com	Subcontinent Asian American	Female
Redman Consulting, LLC	Deborah	Redman	1593 Skye Parkway	West Linn	OR	97068	503-753-8877	debredmanconsulting@gmail.com	Caucasian	Female
Reign Source	Erika	Horn	21913 Long Trot Dr	Escondido	CA	92029	619-339-4107	erika.horn@reignsource.com	Caucasian	Female
Remsci, Inc.	Yonathan	Yoseph	14760 Franklin Ave, Suite B	Tustin	CA	92780	714-760-4820	yyoseph@remsci-inc.com	Black American	Male
Renwick Paige	Renwick	Paige	194 32nd Street, NA	Brooklyn	NY	11232	646-417-2390	renwick.paige@energyinfrapartners.com	Black American	Male
Reyes Engineering Inc.	Flaviano	Reyes	329 NE Couch St	Portland	OR	97232	503-771-1986	freyes@reyeseng.com	Asian-Pacific American	Male
Rheia Consulting LLC	Rachel C.	Vandenberg	1616 22nd St	Manhattan Beach	CA	90266	213-786-1025	rachel@rheiaconsult.com	Caucasian	Female
Rhie Planning LLC	Chris	Rhie	4519 Ayla Ln	Los Angeles	CA	90041	860-573-4507	chris@rhieplanning.com	Asian-Pacific American	Male
RMM ENVIRONMENTAL PLANNING INC.	ROSE MARIE	MOORE	3010 BEACON BOULEVARD	WEST SACRAMENTO	CA	95691	916-769-1079	cushane69@gmail.com	Caucasian	Female
ROMAN DEMOLITION & DECONSTRUCTION, INC.	LUIS M.	ROMAN	11800 gager st	SYLMAR	CA	91342	818-538-0314	romandemolition@gmail.com	Hispanic American	Male
Rosanna M Lacarra	Rosanna M	Lacarra	820 EARTH DRIVE	VISTA	CA	92083	760-533-1875	rosanna@larocenvironmental.com	Caucasian	Female
RSEI	Geary	Rodriguez	1440 Superior Rd.	Bakersfield	CA	93314	661-477-7349	grodriguez@rseiglobal.com	Hispanic American	Male
RT Engineering & Associates, Inc.	Regina	Talamantez	1901 1ST AVE. SUITE 217	SAN DIEGO	CA	92101	909-855-1807	reginat@rtengineering.net	Hispanic American	Female
RTS Management Solutions, Inc	Khoi	Le	1369 Quesada Avenue	San Francisco	CA	94124	415-999-6652	khoi.le@rtsmsolutions.com	Asian-Pacific American	Female
RUAV PRO Drone, Erosion and Sediment Control	Oscar	Flores	29135 Outrigger St	Lake Elsinore	CA	92530	714-873-0056	oscar@ruavprostormwater.service.com	Hispanic American	Male
Rubicon Engineering Corporation	Vida	Tarassoly	333 City Blvd W, Suite 329	Orange	CA	92868	714-352-0215	mmehran@rubiconeng.com	Caucasian	Female
Rusch Co. Inc.	Veronica	Reece	820 Edythe St	Manteca	CA	95337	888-830-8217	vreece@ruschcoinc.com	Caucasian	Female
Ruth Villalobos & Associates, Inc.	Ruth	Villalobos	3602 Inland Empire Blvd, Suite C310	Ontario	CA	91764	909-245-1140	arazo@rvacorp.com	Caucasian	Female
S KWOK ENGINEERS, INC.	Hoy Seng	Kwok	1815 CORNELL DRIVE	ALAMEDA	CA	94501	510-220-9017	seng@skwokengineers.com	Asian-Pacific American	Male
Safety Environmental Consulting	Monitta	Williams	11432 South St. #99	Cerritos	CA	90703	562-804-4549	mwilliams@s-econsulting.com	Black American	Female
SAGE LLC	Samuel	Glanders	9511 Angola Ct. Suite 223	Indianapolis	IN	46268	317-868-5050	sglanders@sage-grp.com	Caucasian	Male
SAPPHOS ENVIRONMENTAL, INC.	Marie	Campbell	430 N. HALSTEAD STREET	PASADENA	CA	91107	626-683-3547	mcampbell@sapphosenvironmental.com	Hispanic American	Female
Schaefer Ecological Solutions	CHRISTINA	SCHAEFER	815 Madison Ave.	SAN DIEGO	CA	92116	619-991-8968	christina@schaeferecology.com	Caucasian	Female
Schweitzer & Associates, Inc.	Judi	Schweitzer	24242 ONTARIO LANE	LAKE FOREST	CA	92630	949-735-5537	judi@schweitzer-associates.com	Caucasian	Female
Sequoia Ecological Consulting, Inc.	Debie	Montana	2110 K Street Suite 11	Sacramento	CA	95816	925-989-7011	dmontana@sequoiaeco.com	Caucasian	Female
SHA Analytics, LLC	Sara H.	Amiri	10880 Wilshire Blvd, #1101	Los Angeles	CA	90024	310-916-9494	sara@shaanalytics.com	Caucasian	Female
SHREENATH INTERNATIONAL CONSULTING, INC.	DEVAL	SHAH	1152 VIA RAVENNNA STREET	REDLANDS	CA	91788	909-389-2326	shahdeval@hotmail.com	Subcontinent Asian American	Male
SIERRA GEOTECH DBE INC	SHARATH	VEMURI	4470 Yankee Hill Rd, Suite 110	Rocklin	CA	95677	916-243-7078	info@sierrageotech.com	Subcontinent Asian American	Male
SITE SAFETY SOLUTIONS LLC	Leslie	Birnbaum	6 DARA CT.	MONROE	NY	10950	845-325-8209	lbirnbaum@sitesafetysolutionsllc.com	Caucasian	Female
Six Rivers Geosciences	Jennifer	Wilson	3521 TRINITY STREET	EUREKA	CA	95501	707-267-0963	jwilson@sixriversgeosciences.com	Hispanic American	Female
SKS ENGINEERING & PLANNING, INC	TERI KLONSKY	BECKETT	180 SOUTHAMPTON AVE	BERKELEY	CA	94707	510-525-4900	teri@sksengineeringinc.com	Caucasian	Female
Smith & Associates Environmental Health & Safety	Suzanne	Smith	2216 Beckham Way	Hayward	CA	94541	510-670-0809	ssmith@smith4safety.com	Caucasian	Female
Smultea Environmental Sciences, LLC	Mari	Smultea	30606 SE 64th St, #256, Preston, WA	Preston	WA	98050	833-972-1721	mari@smulteasciences.com	Caucasian	Female
Sonika Corporation	Matthew	Ajiake	845 Market St	San Francisco	CA	94103	415-424-5577	majiake@sonikacorporation.com	Black American	Male
South Environmental LLC	Samantha	Murray	620 E Rio Grande St	Pasadena	CA	91104	818-458-1162	smurray@southenvironmental.com	Caucasian	Female
Southwest Hydro Analytics, Inc.	Emmanuel	Padilla	669 S Nardo Ave, T4	Solana Beach	CA	92075	619-606-7176	epadilla@shydro.com	Hispanic American	Male
SPC Geotechnical, Inc.	Panajotis	Chrysovergis	685 N Shepard Street	Anaheim	CA	92806	714-630-0321	taki@spcgeo.com	Asian-Pacific American	Male
Spindrift Archaeological Consulting, LLC	Arleen	Garcia-Herbst	6730 Pine Cone Rd	Granite Bay	CA	95746	858-333-7202	arleen@spindriftarchaeology.com	Hispanic American	Female
SPRING RIVERS ECOLOGICAL SCIENCES INC.	Maria J	Ellis	21451 CASSEL ROAD	CASSEL	CA	96016	530-949-8780	maria@springrivers.com	Caucasian	Female

Company Name	Owner First	Owner Last	Physical Address	City	State	Zip	Phone	Email	Ethnicity	Gender
Statistical Research, Inc.	Janet	Grenda	617 Texas Street	Redlands	CA	92374	909-335-1896	rheckman@srcrm.com	Caucasian	Female
Stell Environmental Enterprises Inc	Julie	Erickson	3400 Bath Pike, Suite 300	Bethlehem	PA	18017	484-892-6820	holivera@stellee.com	Caucasian	Female
Stormwater Essentials	Kelly	Coaty	4490 Copeland Ave	San Diego	CA	92116	925-457-4126	kelly@stormwateressentials.com	Caucasian	Female
STORMWATER MANAGEMENT LLC	ERICA	COLUNGA	1016 S TENTH STREET	SAN JOSE	CA	95112	408-832-2534	erica@stormwaterm.com	Hispanic American	Female
STORMWATER SPECIALISTS INC	MARY A	LARSEN	8698 ELK GROVE BLVD, SUITE 224	ELK GROVE	CA	95624	916-230-0370	mary@stormwaterspecialists.com	Caucasian	Female
STRATEGY DRIVER, INC	ELLEN M.	CROSS	7015 ELVERTON DRIVE	OAKLAND	CA	94611	510-316-9657	crosse@strategydriver.com	Caucasian	Female
Stratus Engineering Associates LLC	Gowri Shankar	Kowtha	3330 Cameron Park Drive, Suite 850	Cameron Park	CA	95682	530-676-6001	gkowtha@stratuseng.net	Subcontinent Asian American	Male
STROUT INDUSTRIES LLC	HOLLY	STROUT	213 JARVIS AVENUE	ORANGE CITY	FL	32763	386-218-6261	hollystrout@aol.com	Caucasian	Female
STRUCTUS, INC.	Peter	Yu	160 PINE STREET, SUITE 300	SAN FRANCISCO	CA	94111	415-399-1710	peter@structusinc.com	Asian-Pacific American	Male
Sunrise Consulting, LLC	Kathryn	Simon	1653 W. Cypress Ave	Redlands	CA	92373	909-289-4649	kebsimon@outlook.com	Caucasian	Female
SunWest Engineering Constructors, Inc.	Pamela	Lawrence	4780 CHEYENNE WAY	CHINO	CA	91710	888-588-8737	plawrence@sunwestengineering.c	Caucasian	Female
Swaim Biological , Inc	Karen E.	Swaim	4556 Contractors Place	LIVERMORE	CA	94551	925-455-8770	kswaim@swaimbio.com	Caucasian	Female
SWPPP CAL, LLC	Blanca	Hoffmeier	3205 Old Conejo Road, Suite 200	Thousand Oaks	CA	91320	805-990-2203	blancah@swpppcal.com	Hispanic American	Female
SWPPP SOLUTIONS, INC.	BARBARA JILL	BURNS	2361 NW Birkenfeld Way	Poulsbo	WA	98370	951-234-4299	jill@swpppsolutions.com	Caucasian	Female
SWPPPX LLC	Arturo P.	Gomez	6228 Colgate Ave	Los Angeles	CA	90036	323-445-2423	swpppx@gmail.com	Hispanic American	Male
SWPPQUEEN, INC.	Laura	Robles	3626 Fair Oaks Blvd, Suite 100	Sacramento	CA	95864	619-592-6825	ceo@swppqueen.com	Hispanic American	Female
T3 Group, Inc.	Danielle	Tipping	1455 Frazee Rd, Suite 500	San Diego	CA	92108	858-465-7132	info@t3group.us	Caucasian	Female
Tatsumi and Partners, Inc.	David	Tatsumi	49 Discovery, Suite 120	Irvine	CA	92618	949-453-9901	beverly@tatsumiandpartners.com	Asian-Pacific American	Male
TERRA WEST, INC	ROBERTO	TESSADA	591 TELEGRAPH CANYON RD #713	CHULA VISTA	CA	91910	619-488-3000	roberto@terrawestinc.com	Hispanic American	Male
Terravanta Inc.	Illary	Archilla	22365 El Toro Rd Suite 274	Lake Forest	CA	92630	714-653-2293	illary@terravanta.com	Hispanic American	Female
Terry A. Hayes Associates Inc.	Terry	Hayes	3535 Hayden Avenue, Suite 350	Culver City	CA	90232	310-839-4200	lalmazan@webtaha.com	Black American	Male
The Aviation Planning Group, LLC	Leah	Whitfield	7694 W QUARTO AVE	LITTLETON	CO	80128	720-441-4623	certifications@theaviationplannin	Caucasian	Female
The Brenda Davis Law Group	Brenda Washingt	Davis	2450 Venture Oaks Way, Suite 200	Sacramento	CA	95833	916-800-2087	bdavis@bwdlawgroup.com	Black American	Female
the CK Group, Inc.	Ogbonna	Abarikwu	3933 E Edna Ave, Suite 103	Phoenix	AZ	85032	602-482-5884	jfunderburg@theckgroup.com	Black American	Male
The Collaborative, Inc.	Joseph H.	Brevard	122 South Street	Boston	MA	02111	617-338-0018	jb@thecollaborative.com	Black American	Male
Tibbs Information Systems, Inc.	Philip	Tibbs	6460 Rugosa Ave.	Reynoldsburg	OH	43068	740-366-7366	hq1@tisystemsinc.com	Black American	Male
Titan Environmental Solutions Inc	Robert	Menald	1519 E CHAPMAN AVE #A, Suite B	FULLERTON	CA	92831	714-222-0455	bills@titan-enviro.com	Black American	Male
Torrey Pines Environmental	Julie	Stout	4186 San Miguel Ave	San Diego	CA	92113	858-213-3065	julie@torreypinesenv.com	Caucasian	Female
TOURE' ASSOCIATES ENVIRONMENTAL IT'SHAKA	TOURE'	TOURE'	1485 BAYSHORE BLVD SUITE 427- M	SAN FRANCISCO	CA	94124	559-470-5586	tshaka@toureinc.com	Black American	Male
TransLink Consulting, LLC	Lisa	Young	1837 Lexington Drive	Fullerton	CA	92835	714-768-5242	lisa.young@translinkconsult.com	Asian-Pacific American	Female
Translutions, Inc.	Sandipan	Bhattacharjee	17632 Irvine Blvd, Ste 200	Tustin	CA	92780	949-656-3131	sandipan@translutions.com	Subcontinent Asian American	Male
TRANSPORTATION & ENERGY SOLUTION	NATHANIEL S.	BEHURA	5475 BRENTWOOD PLACE	YORBA LINDA	CA	92887	714-685-0001	nbehura@trans-en.com	Subcontinent Asian American	Male
TRANSTERRA CONSULTING, LLC	TAMARA	CAMPER	791 8TH STREET SUITE 1	ARCATA	CA	95521	707-840-4772	admin@trans-terra.com	Caucasian	Female
TREMAINE & ASSOCIATES INC	Kim	Tremaine	1220 SMITH COURT	DIXON	CA	95620	707-333-5288	ktremaine@tremaine.us	Caucasian	Female
TruePani Inc.	Shannon	Evanhec	9041 Executive Park Drive #125, #4C	Knoxville	TN	37923	724-584-7192	info@truepani.com	Caucasian	Female
TSG Enterprises Inc.	Elvira	Solis Campana	3452 E Foothill Blvd, Suite 200	Pasadena	CA	91107	626-685-6989	mkomsky@thesolisgroup.com	Hispanic American	Female
TTG Environmental & Associates, Corp.	Teresa	Wilkinson	7922 Mission Manzana Place	SAN DIEGO	CA	92120	619-200-1577	ttgenvironmental@gmail.com	Hispanic American	Female
Tully, Inc.	ROBIN	TULLY	1650 N. Lincoln St., Suite A	Dixon	CA	95620	707-693-1926	robin@tullygroup.com	Hispanic American	Female
UGE & ECS, INC.	NANCY	ESPIE-UNDERWO	550 N. FIGUEROA ST., UNIT 6036	LOS ANGELES	CA	90012	213-625-1016	nancy@ugeecs.com	Black American	Female
ULTRASYSTEMS ENVIRONMENTAL	Betsy	Lindsay	16431 Scientific Way	Irvine	CA	92618	949-788-4900	blindsay@ultrasystems.com	Caucasian	Female
UNDER CONSTRUCTION	PEDRO	ORSO-DELGADO	776-179 EASTSHORE TERRACE	CHULA VISTA	CA	91913	619-598-2063	p.orso@hotmail.com	Hispanic American	Male
UNICO Engineering, Inc.	Cesar	Montes de Oca	80 BLUE RAVINE RD, SUITE 250	FOLSOM	CA	95630	916-900-6623	cesar@unicoengineering.com	Hispanic American	Male
UP TRANSPORTATION ENGINEERING INC	Ramon C.	Gonzalez Garcia	10766 Wellworth Ave	Los Angeles	CA	90024	323-376-1483	ramonc.gonzalez@urbanprospect	Hispanic American	Male
Urbana Preservation & Planning LLC	Wendy	Tinsley Becker	7705 EL CAJON BLVD. SUITE 1	LA MESA	CA	91942	844-872-2623	wendy@urbanapreservation.com	Caucasian	Female
Ursus Biological Consulting, LLC.	Don	Hardeman	7095 N Fruit Ave, Apt. 211	Fresno	CA	93711	972-765-9978	donhardemanjr@gmail.com	Black American	Male
V. W. & Associates, Inc.	Virgal T.	Woolfolk	903 SILVER FOX DRIVE	INNSBROOK	MO	63390	800-844-9182	info@virtekcompany.com	Black American	Male
Vale Environmental, LLC	Michelle	Ray	5472 W Ramona Ave	Fresno	CA	93722	559-240-1021	michelle.ray@vale-env.com	Black American	Female
Value Sustainability	Salem	Afeworki	421 Bernard Street, Apt 123	Costa Mesa	CA	92626	510-701-7056	safeworki@valuesustainability.cor	Black American	Female
Van Gelder Biological	Jennnifer	Van Gelder	2261 Valley Rd	Willits	CA	95490	707-616-0036	jvgbiological@gmail.com	Caucasian	Female
Vandermost Consulting Services, Inc.	Julie	Beeman	30900 RANCHO VIEJO ROAD #100	SAN JUAN CAPISTRANO	CA	92675	949-234-6070	jbeeman@vcsenvironmental.com	Caucasian	Female
VELASCO ENVIRONMENTAL SERVICES LI	Edwin	Velasco	2129 E. CESAR CHAVEZ AVE, #3	LOS ANGELES	CA	90033	323-547-7653	edwin@velascoenv.com	Hispanic American	Male
VENUS ENGINEERING SERVICES LLC	Rose	Keshawarz	15321 MANZANARES RD	La Mirada	CA	90638	951-807-9374	rosek.venus@gmail.com	Caucasian	Female
Veridico Group, Inc	VIDA G.	WRIGHT	1305 Meadowvista Way	Roseville	CA	95661	916-865-4170	vida.wright@veridicogroup.com	Caucasian	Female
Virginkar & Associates, Inc.	James	Qin	1561 E Orangethorpe Ave, Suite 120	FULLERTON	CA	92831	714-993-1000	inquiry@va-inc.com	Asian-Pacific American	Male
W & S Solutions	Jia Hao	Wu	4142 Cardena Ct.	Dublin	CA	94568	925-398-3419	sales@wssolutions.us	Asian-Pacific American	Male
Water Resources Engineering, Inc.	Gloria	Fleitas	22 Battery Street, Suite 202	San Francisco	CA	94111	415-538-7838	gfleitas@wrewater.com	Hispanic American	Female
Weis Environmental, LLC	Samantha	Weis	1938 Kellogg Avenue, Suite 116	Carlsbad	CA	92008	760-672-6339	weisenviro@gmail.com	Asian-Pacific American	Female
WEST KERN ENVIRONMENTAL CONSULT	Maria	Myers	16801 Johnson Rd.	Bakersfield	CA	93314	800-930-1980	montemyers@westkern.net	Asian-Pacific American	Female
Western Properties, Inc.	Patricia M	Fernandez	P.O. Box 2462	Fair Oaks	CA	95628	916-241-9285	tfernandez@incontext.co	Hispanic American	Female
Wild Roots Ecological, LLC	Erin	Elliot	29 Quail Ln	Bishop	CA	93514	805-459-0756	erin@wildrootsecological.com	Caucasian	Female
WILDER ECOLOGICAL CONSULTING, INC	Liana	Harp	848 Cambon Circle	Ojai	CA	93023	909-556-5523	liana.harp@wilderecological.com	Caucasian	Female
Wildscape Engineering Inc.	Carol	Beahan	1901 Lisa Maloff Way Suite 108	SOUTH LAKE TAHOE	CA	96150	530-600-1810	carol@wildscape-engineering.com	Caucasian	Female
Wildscape Restoration, Inc.	Noreen	Murano	1547 Los Angeles Avenue, Suite 110	VENTURA	CA	93004	805-535-4448	admin@wildscaperestoration.com	Asian-Pacific American	Female
Willbanks Environmental Consulting, Inc	Noelle	Willbanks	8413 N Millbrook Ave, Suite 110	Fresno	CA	93720	559-797-4181	noelle@willbanksenvco.com	Caucasian	Female

Company Name	Owner First	Owner Last	Physical Address	City	State	Zip	Phone	Email	Ethnicity	Gender
Yushin Consulting Group, Inc.	Yushin	Imura	1839 N Temperance Ave	Fresno	CA	93727	510-228-6961	yushin@ycg.io	Asian-Pacific American	Male
Zamini Inc.	Zara	Plasencia	64 Lone Mountain	Irvine	CA	92602	714-475-8690	zara@zamini.com	Caucasian	Female
ZNAP FLY, LLC	KELLY RYAN	MURRAY-SMITH	419 MASON ST STE 109	VACAVILLE	CA	95688	707-999-5234	info@znapfly.com	Caucasian	Female
Zuma Engineering and Research, LLC	GARY	WILSON	2236 HILLSBORO AVENUE	LOS ANGELES	CA	90034	310-738-4653	info@zumaengineering.com	Black American	Male
541990 - All Other Professional, Scientific, and Technical Services (212 Firms)										
2nd Nature LLC	Nicole	Beck	500 SEABRIGHT AVE, SUITE 205	SANTA CRUZ	CA	95062	831-426-9119	nicole@2ndnaturewater.com	Caucasian	Female
5G Marketing Pros LLC	James	Byrne	27249 Whitman Avenue	Punta Gorda	FL	33983	786-759-1741	jamesb@5gmarketingpros.com	Hispanic American	Male
A. M. Crawford, Inc.	Andrea	Crawford	870 Market Street, #622	San Francisco	CA	94102	415-361-2981	andrea@amcrawfordinc.com	Other Minority	Female
Absolute Staffing & Consulting Solutions	Tawanda	Huff	2221 Cherokee Dr	Westminster	MD	21157	410-848-9480	huff.t@ascs1.com	Black American	Female
Accurate C&S Services, Inc.	Regina	Jones	8105 EDGEWATER DR #255	OAKLAND	CA	94621	510-387-0324	rjones@accuratescreens.com	Black American	Female
Action Cleanup Environmental Services	Arsenio	Hernandez	22006 s. Carlerik Ave	Carson	CA	90810	310-864-2418	ahernandez@action-cleanup.com	Hispanic American	Male
ADCOMM Engineering LLC	Susan	Ronning	18809 Autumn Way	Sandy	OR	97055	971-718-7574	admin@adcomm911.com	Asian-Pacific American	Female
ADS Concepts, Inc.	Carlos	Villarreal	25037 Highspring Ave	Newhall	CA	91321	213-588-5257	carlos@adsconceptsinc.com	Hispanic American	Male
Advanced Solutions & Controls LLC	Julia	Watts	Mail: 2050 Byers Rd	Miamisburg	OH	45342	937-688-2339	jhurst@as-controls.com	Caucasian	Female
AERO-ENVIRONMENTAL CONSULTING, I	Jorge	Vizcaino	1426 Via Isola	MONTEREY	CA	93940	831-277-5831	jorge@aero-enviro.com	Hispanic American	Male
AFSHA Consulting, Inc.	Khatereh	Afshar	138 Balbach St. #116	San Jose	CA	95110	949-689-0743	ka@afshaconsult.com	Caucasian	Female
Agathos Laboratories, Inc.	PAUL	MOMOH	99 Almaden Blvd, STE 600	San Jose	CA	95113	408-478-5143	pomomoh@agathoslabs.com	Black American	Male
AGI International Inc	E. JEROME	AGNEW	2525 N SHADELAND AVE STE D5	INDIANAPOLIS	IN	46219	317-340-8664	ej@agiintl.com	Black American	Male
AIRQUEST ENVIRONMENTAL INC	Traci-Anne	Whalen	6851 SW 45th Street	Fort Lauderdale	FL	33314	954-792-4549	traci@airquestinc.com	Caucasian	Female
Allied Transit Supply LLC	Tremayne	Partee	6927 Navigation Dr	Grand Prairie	TX	75054	214-784-6729	sales@alliedtransitsupply.com	Black American	Male
ALR Diversified Supply Chain Mgt., LLC	Laurie	Linton	1168 Maryvale Drive	Cheektowaga	NY	14225	716-310-3956	laurie@alrsupply.com	Caucasian	Female
AMS CONSULTING LLC	ROBERT J.	ESTIMO	5627 STONERIDGE DRIVE, SUITE 320	PLEASANTON	CA	94588	925-225-9922	restimo@amsconsulting.net	Asian-Pacific American	Male
Analyzer International Inc.	Eng	YEONG	277 Downs Road	Tustin	CA	92782	925-325-1838	eng.yeong@goanalyzer.com	Asian-Pacific American	Male
Ann Cheng Consulting, LLC	Ann	Cheng	210 Sea View Drive	El Cerrito	CA	94530	707-385-9774	ann@annchengconsulting.com	Asian-Pacific American	Female
AOH Consulting LLC	Dorota	Skrzypek	5048 Cahuenga Blvd	Los Angeles	CA	91601	310-962-2631	dorota@aohcorp.com	Caucasian	Female
Aquanti, LLC	Becky	Ho	84 Old Farm Rd N	Chappaqua	NY	10514	646-896-9816	becky.ho@aquanticonsulting.com	Asian-Pacific American	Female
ArchaeoPaleo Resource Management, I	Robin D	Turner	1531 Pontius Ave. Suite 200	Los Angeles	CA	90025	424-248-3316	aprmi@archaeopaleo.com	Caucasian	Female
Area West Environmental, Inc.	Rebecca	Rozumowicz-Kod	7006 ANICE STREET, Suite C	ORANGEVALE	CA	95662	916-987-3362	becky@areawest.net	Caucasian	Female
Armand Resource Group, Inc.	Gregory	Jenifer	One University Plaza, Suite 314	Hackensack	NJ	07601	201-357-8725	gjenifer@argdiversity.com	Black American	Male
Axiom consulting and Project Managem	Hatice	Bozdogan	10625 Oxford Mill Cir	Alpharetta	GA	30022	678-314-8638	ranjeetha.wakeling@axiomppmp.c	Caucasian	Female
B A Inc.	Hope	Bullock	750 W San Vicente Blvd, 800 West	Los Angeles	CA	90069	213-622-2100	info@baincorp.com	Black American	Male
Bainbridge Environmental Consultants, I	Henry	Moreno	14251 Firestone Blvd, Suite 140	La Mirada	CA	90638	213-921-4884	mmoreno@bainbridge-env.com	Hispanic American	Male
Barbara Goldstein and Associates	Barbara	Goldstein	241 S. 12th St.	San Jose	CA	95112	408-582-3947	publicartplan@earthlink.net	Caucasian	Female
Beyaz & Patel, Inc.	YOGESH	PATEL	10920 Via Frontera, Suite 210	San Diego	CA	92127	858-451-0374	spatel@beyazpatel.com	Subcontinent Asian American	Male
BOUDREAU ASSOCIATES LLC	CHRISTINE	BOUDREAU	327 Jersey Street	SAN FRANCISCO	CA	94114	415-296-1155	bids@boudreaullc.com	Caucasian	Female
BrianAnsari and Associates Inc.	Brian	Ansari	89 Market St, 4th Fl	Newark	NJ	07102	518-221-4210	brian@bansarisolutions.com	Black American	Male
Carlos Estimating LLC	Carlos	Guzman	Altos Calle Matias Gonzalez, 70 Esq	Guirabo	PR	00778	787-483-1227	office@carlosestimating.com	Hispanic American	Male
Cayuse Government Services, LLC	Dawn	Hagan	72632 Coyote Rd	Pendleton	OR	97801	541-278-8200	dawn.hagen@cayusess.com	Native American	Male
CENTRAL VALLEY ENGINEERING AND SUNICK		SAHOTA	2511 Logan St	Selma	CA	93662	559-891-8811	nsahota@cveas.com	Subcontinent Asian American	Male
Charistech Engineers & Consultants, LLC	Jennifer	Dacles-Mariani	1343 Via Cibola	Oceanside	CA	92057	510-415-5150	jmariani@charistech-ec.com	Asian-Pacific American	Female
Chloeta Holdings, LLC	Mark	Masters	701 Cedar Lake Blvd, Suite 320	Oklahoma City	OK	73114	877-245-6382	ecochran@chloeta.com	Native American	Male
CivilEarth	Peter	Meng	17390 Drake Street	Yorba Linda	CA	92886	714-312-6568	pmeng@civilearth.com	Asian-Pacific American	Male
Climate Advisory, LLC.	Lisa L.	Churchill	1 Farwell Avenue, Unit 864	Cumberland	ME	04021	207-458-9944	lisa@climateadvisoryllc.com	Caucasian	Female
Connico LLC	Srikanth	Kumar	2594 N Mt Juliet Rd	Mt. Juliet	TN	37122	615-994-1980	dbe@connico.com	Subcontinent Asian American	Male
Contigo Communications	Susana	Razo	2176 Palou Avenue	San Francisco	CA	94124	415-810-8717	susana@contigo-partners.com	Hispanic American	Female
CONTRACT SERVICE INNOVATIONS, LLC	Benjamin	Sumpter	2261 Gattis School Road, Suite 255	ROUND ROCK	TX	78664	737-787-4714	bsumpter@csi-compliance.com	Black American	Male
Corsair Commercial Enterprises Inc.	Ross	Campbell	5700 Hoffman Lane	Fair Oaks	CA	95628	916-809-9946	rcampbell@corsairce.com	Asian-Pacific American	Male
CPM Partners, Inc.	Maribel	Janecek	535 ENCINITAS BLVD., SUITE 114	ENCINITAS	CA	92024	562-365-4969	accounting@cpm-partners.com	Caucasian	Female
CTI Environmental, Inc.	Robin	Thorne	711 E. Wardlow Rd, Suite 203, Suite	Long Beach	CA	90807	562-608-8401	robin@ctienviro.com	Black American	Female
DALY & ASSOCIATES	PAMELA	DALY	951 E. Beacon Dr.	Eugene	OR	97404	951-369-1366	daly.rvrsde@sbcglobal.net	Caucasian	Female
DANTA TECHNOLOGIES INC	Amisha	Bodiwala	2079 S El Camino Real	Oceanside	CA	92054	760-463-9308	operations@dantatechnologies.ne	Subcontinent Asian American	Female
DC Engineering Group	Morteza	Delpasand	13905 Artesia Blvd.	Cerritos, CA	CA	90703	213-628-3023	mdelpasand@dcengineeringgroup	Subcontinent Asian American	Male
Debra G Jones	Debra	Jones	2124 Violet St	Sacramento	CA	95825	916-538-3451	dgjonessp@gmail.com	Black American	Female
Delon Hampton & Associates, Charterec	MAMO	ASSEFA	900 7th Street, N.W., Suite 800	Washington	DC	20001	202-898-1999	dhadc@delonhampton.com	Black American	Male
Delta Computer Solutions, Inc	Steve	Ike	275 5th Street	San Francisco	CA	94103	415-495-4005	sike@deltacs.com	Black American	Male
DELTECH ENGINEERING, INC	EBBITEANGA I.	ABILI	4913 E. GERDA DRIVE	ANAHEIM	CA	92807	714-495-9755	abili@deltechengineering.com	Black American	Male
DigiDoc Incorporated	Darryl	Wiggins	7331 Georgia Ave NW	Washington	DC	20012	202-299-1011	sales@ps2g.us	Black American	Male
Discovery Promotions & Merchandising	Marsuzette	Walker	2863 W. 95th St, #123-153	Naperville	IL	60564	630-585-7821	walker@dpandmerch.com	Black Americans	Female
DIVERSIFIED BUSINESS SERVICES	Jacqueline C.	Wise	7780 Belden St., Apt. B-1	SAN DIEGO	CA	92111	619-318-5773	jcwdb@gmail.com	Black American	Female
DRM International, Inc.	Arnold	Young	1629 K St NW	Washington	DC	20006	202-944-3390	ayoung@drmintl.com	Black American	Male
Dynamic Engineering Services, Inc.	CHIA-CHI	WANG	6 Latitude Way, Suite 112	CORONA	CA	92881	951-892-1420	ccwang@dynamicesi.com	Asian-Pacific American	Female
Dynamic Space Solutions, Inc.	Kate	Mood	1711 Rue De La Mer	Oceanside	CA	92054	619-993-3773	kate@dynamicspacesolutions.con	Caucasian	Female
EARTH-IN GIS	Kathleen	Staychock	1595 Skyline Dr	South Lake Tahoe	CA	96150	530-680-9400	kathy@earthingis.com	Caucasian	Female
EDUCOLOGY SOLUTIONS CO.	ROBIN	APPIA	1616 P Street, NW, Suite 204	Washington	DC	20036	202-792-1201	contracts@esinc-dc.com	Black American	Female

Company Name	Owner First	Owner Last	Physical Address	City	State	Zip	Phone	Email	Ethnicity	Gender
EFE Consulting Inc	Ferda	Evans	18014 Gimley Ct	Lake Oswego	OR	97034	321-243-3701	efeconsultinginc@gmail.com	Caucasian	Female
Endemic Environmental Services Inc.	Barry	Nerhus	110 E Wilshire Ave Suite 305	Fullerton	CA	92832	714-519-8277	bnerhus@endemicenvironmental.com	Hispanic American	Male
Enroad Engineering Inc.	Kamal	Bhayal	12680 Elisa Lane, 222	San Diego	CA	92128	562-652-5298	kbhayal@gmail.com	Asian-Pacific American	Male
ENVIRO-TOX SERVICES INC	HERIBERTO	ROBLES	20 CORPORATE PARK, SUITE 220	IRVINE	CA	92606	949-387-0700	hrobles@entoserv.com	Hispanic American	Male
ENVISION CONSULTANTS, LTD.	Victoria	Malaszecki	3 WHEATLEY BLVD	MULLICA HILL	NJ	08062	856-223-0800	vicki@eclimited.com	Caucasian	Female
EQS Consultants, Inc.	ASOKA	SELLAHEWA	1050 Lakes Dr, Suite 225	West Covina	CA	91790	949-648-0823	asoka@eqsconsultants.com	Subcontinent Asian American	Male
ERCL Consulting LLC	Elizabeth	Lun	8640 CALLE QUEBRADA	RANCHO CUCAMONGA	CA	91730	909-522-9918	elizabeth.lun@erclconsulting.com	Subcontinent Asian American	Female
F S Shah	Sunil	Shah	7083 SYRAH DR	DUBLIN	CA	94568	925-548-6820	bigishah@yahoo.com	Subcontinent Asian American	Male
Filtration Energy Solutions, Inc.	Kandas	Habtemariam	7920 Silverton Ave, Suite J & K	San Diego	CA	92126	619-534-7230	khabtema@gmail.com	Black American	Female
FIRST ON COMPLIANCE, INC.	DAVID	OFWONO	20193 SANTA CRUZ DRIVE	SANTA NELLA	CA	95322	209-826-5103	dofwono@firstoncompliance.com	Black American	Male
Fortis Industries, LLC	Loleta	Robinson	1010 NUTT STREET #2225	WILMINGTON	NC	28401	240-750-0687	lrobinson@fortisindustriesllc.com	Black American	Female
Forward Momentum, LLC	Mandy	Bishop	5831 Dublin Rd.	Dublin	OH	43017	614-638-5908	mbishop@forward-momentum.cc	Caucasian	Female
Fukuji Architecture and Planning	BRUCE	FUKUJI	604 SAN CARLOS AVENUE	ALBANY	CA	94706	510-612-3834	bruce@fukuji.com	Asian-Pacific American	Male
Gallaway Enterprises, Inc.	Jody	Gallaway	117 MEYERS ST., SUITE 120	CHICO	CA	95926	530-332-9909	ganna@gallawayenterprises.com	Caucasian	Female
Galvin Preservation Associates Inc.	Andrea	Galvin	840 Apollo Street, Suite 312	El Segundo	CA	90245	310-792-2690	danielle@gpaconsulting-us.com	Caucasian	Female
GARNIER GROUP & ASSOCIATES, LLC	Winslow	Garnier	10679 WESTVIEW PARKWAY 2ND FL	SAN DIEGO	CA	92126	858-530-2468	winslow@garniergroup.com	Black American	Male
Geode Environmental, Inc.	Essra	Mostafavi	684 Autumn Leaves Circle	Bishop	CA	93514	626-626-6186	essra@geodeenvironmental.com	Subcontinent Asian American	Female
Geomorph Information Systems, LLC	Eileen	Goff	2920 Roxbury Dr	Reno	NV	89523	619-218-6463	egoff@geomorphis.com	Caucasian	Female
Geospatial Professional Solutions, Inc.	Maria Alicia	Ramos	3151 AIRWAY AVENUE G2	COSTA MESA	CA	92626	949-459-3052	aramos@gpsi-corp.com	Asian-Pacific American	Female
Global Energy Services, Inc	Basu	Mukherjee	23341 Golden Springs Drive, Suite #300	Diamond Bar	CA	91765	909-860-5300	basu@gesusa.org	Subcontinent Asian American	Male
Global Train Services LLC	Eileen	Reilly	6210 WEST TREE DR	ANCHORAGE	AK	99507	907-441-9109	eileen.reilly@globaltrainservices.com	Caucasian	Female
Greene Economics, LLC	Jeri	Sawyer	15807 Northeast 199th Street	Battle Ground	WA	98604	360-907-2763	jsawyer@greeneeconomics.com	Caucasian	Female
Harris Miller Miller & Hanson Inc.	Diana	Wasiuk	700 DISTRICT AVE, STE 800	BURLINGTON	MA	01803	781-229-0707	certifications@hmmh.com	Caucasian	Female
HARRIS TAX FINANCIAL SOLUTIONS	TRISH	HARRIS	8939 S. SEPULVEDA BLVD., SUITE 10	LOS ANGELES	CA	90045	310-242-6420	harristax@hotmail.com	Black American	Female
Hattin Construction Management, Inc.	Roosevelt	Hattin	300 Frank H. Ogawa Plaza, Suite 235	Oakland	CA	94612	510-832-5800	rh@hattincm.com	Black American	Male
HispaniSpace LLC	Mario	Carrasco	2100 W. Magnolia Blvd., Suite AB,	St BURBANK	CA	91506	818-843-0220	roy@thinknow.com	Hispanic American	Male
HOLMES & ASSOCIATES LLC	Kathryn	Holmes	910 S. Donner Way, #304,	Salt Lake City	UT	84108	703-999-4440	kathryn@holmesassociatesllc.com	Caucasian	Female
ICM FEDERAL	Sarah	Hashemi	3110 Inland Empire Blvd	Ontario	CA	91764	240-671-2262	sarah.hashemi@icmfed.com	Caucasian	Female
Infinite Consulting Corp	Eric	Hirani	117 Broadway, Suite B-1	Hicksville	NY	11801	516-331-1797	ehirani@infiniteconsultingcorp.com	Subcontinent Asian American	Male
Infrastructure Civil Solutions LLC	Tony L.	White	3764 Adams St.	Carlsbad	CA	92008	619-212-3554	il.com	Asian-Pacific American	Male
innovative Construction Consulting Services, LLC	Sean	Gill	2655 Sunny Hills Dr.	Norco	CA	92860	951-532-6483	sgill@iccsinc.net	Native American	Male
Integrated Strategic Resources LLC	Julie	Kroloff	505 8th Avenue, Suite #2503	New York	NY	10018	212-244-8532	jkroloff@isrllc.us	Caucasian	Female
Interactive Elements, Inc.	Susan	Gilbert	60 W 55TH ST, 3rd floor	NEW YORK	NY	10019	212-490-9090	dbecerts@ieitransit.com	Caucasian	Female
IOSM, Inc.	Zulema	Garcia	520 6TH STREET	RODEO	CA	94572	866-998-2750	zulema@onsitehealthandsafety.com	Hispanic American	Female
IRON HORSE ARCHITECTS, INC	Virginia	Mcallister	1900 Grant Street Suite 1130	Denver	CO	80203	720-855-7572	virginia.mcallister@ironhorse.emc.com	Caucasian	Female
ISI Inspection Services, Inc.	Leslie	Sakai	1798 UNIVERSITY AVE	BERKELEY	CA	94703	510-900-2100	lsakai@inspectionservices.net	Asian-Pacific American	Female
IT WORKS! Inc.	Dawn	Amore	815 Monroe Street NE	Washington	DC	20017	202-455-4781	contracts@volanno.com	Caucasian	Female
Jobsite Services	Adam	Faura	4455 Jasmine Ave	Culver City	CA	90232	310-486-2320	info@jobsiteservices.com	Hispanic American	Male
Josephine's Professional Staffing, Inc.	JOSEPHINE	HUGHES	2158 RINGWOOD AVENUE	SAN JOSE	CA	95131	408-943-0111	josephine@jps-inc.com	Asian-Pacific American	Female
KCM ENGINEERING, INC.	JOSELITO S.	REYES	2023 BLACKRIDGE AVENUE	SACRAMENTO	CA	95835	916-870-9070	seyer6967@yahoo.com	Asian-Pacific American	Male
KFH Group, Inc.	SUE	KNAPP	7200 Wisconsin Ave, Suite 320	Bethesda	MD	20814	301-951-8660	sknapp@kfhgroup.com	Caucasian	Female
Kirschner Contractors	Kim	Kirschner	330 ULUNI ST STE 203	KAILUA	HI	96734	808-800-4013	admin@kirschnercontractors.com	Caucasian	Female
Kizh Nation Resources Management	Andrew	Salas	910 N. Citrus Ave	Covina CA	CA	91722	626-521-5827	admin@knrm-nsn.us	Hispanic American	Male
KNL SUPPORT SERVICES	LOIS	JAMES	8947 S. HOBART BLVD.	LOS ANGELES	CA	90047	213-675-4133	knl.support.svc@sbcglobal.net	Black American	Female
Kompli, LLC	Kristin	Marinelli	28 STATEN DRIVE	HOCKESSIN	DE	19707	800-520-8135	kristi@kompli.com	Caucasian	Female
Laser Bridge Industries, LLC	Marco	Canales	8108 Galley Street	Frisco	TX	75035	678-923-9410	marcocan@laserbri.com	Hispanic American	Male
Leothacue Enterprises, Inc.	Jodie	Leothacue	4816 S Ansley Ave	Ontario	CA	91762	310-963-5108	jl@leiconstructors.com	Asian-Pacific American	Female
Linda Meckel	Linda	Meckel	3101 Lake Forest Rd, Unit 71	Tahoe City	CA	96145	510-325-5100	linda.meckel@gmail.com	Caucasian	Female
LK PLANNING LLC	LINDSEY	KINER	1856 Kirkmont Drive	San Jose	CA	95124	650-318-5211	lindsey@lkplanning.com	Caucasian	Female
Logic PM	Andrew	Yoshimura	9150 Gramercy Dr, Unit 287	San Diego	CA	92123	619-729-5004	andrew@logicco.com	Asian-Pacific American	Male
LOPEZ ENGINEERING INC	John	Lopez	4295 GESNER STREET, SUITE 2C	SAN DIEGO	CA	92117	619-275-5658	jjlopez@lopezengineering.com	Hispanic American	Male
M2 RESOURCE CONSULTING, INC.	Karen	Miller	6910 84TH ST CT NW	GIG HARBOR	WA	98332	626-497-0901	karen.miller@m2resource.com	Caucasian	Female
Magee Leadership Solutions	Sally Magee	Bankes	2325 E. EL CHORRO WAY	PALM SPRINGS	CA	92264	562-458-3116	sally@mageeleadership.com	Caucasian	Female
MATSUMOTO CONSULTING LLC	Terry	Matsumoto	3381 MANNING COURT	LOS ANGELES	CA	90064	310-488-2994	terrymats@gmail.com	Asian-Pacific American	Male
MCG & Associates	Mitchell	Christopher	27550 Skyline Drive	Tehachapi	CA	93561	310-503-2104	mitchell@mcgassociates.net	Black American	Male
Metropia, Inc.	Yi-Chang	Chiu	3040 Post Oak Blvd. Suite 1800-136	Houston	TX	77056	713-568-6238	admin@metropia.com	Asian-Pacific American	Male
Miceli Infrastructure Consulting, LLC	Marybeth	Newton	11539 NATIONAL BLVD.	LOS ANGELES	CA	90064	646-596-0776	marybeth@miceliconsulting.com	Caucasian	Female
MORI Consulting LLC	MANUEL	MOJICA	7472 W. Sahara Ave., Suite 100	Las Vegas	NV	89117	702-586-1700	manuel@moriconsulting.net	Hispanic American	Male
MW Enterprises LLC	Melissa	Wyatt	3734 W Slauson Ave	View Park-Windsor Hills	CA	90043	424-266-0585	mel@mwenterprisesllc.com	Black American	Female
Neil Hoosier & Associates, Inc.	NEIL	HOOSIER	1 Ormian Drive	Pomona	NY	10970	845-517-4476	neil@nhassociates.com	Black American	Male
New House Credit Repair LLC	Latakey	Doss	1632 Eastern Valley Rd	Bessemer	AL	35022	205-826-3382	info@newhousecreditrepair.com	Black American	Female
NEWHOUSE AND ASSOCIATES LLC	Monica	Newhouse	14152 JAMIE DRIVE	CARMEL	IN	46033	317-669-2662	monica@newhouse.associates.com	Caucasian	Female
Niche Project Controls and Consulting Inc	Dhanunjaya	Mudragada	12131 Koudekerk St	Artesia	CA	90701	954-328-2245	danny.mudragada@nicheprojectcontrols.com	Subcontinent Asian American	Female

Company Name	Owner First	Owner Last	Physical Address	City	State	Zip	Phone	Email	Ethnicity	Gender
Nomad Biological, LLC	Audrey	Layden	3547 Starboard Circle	Oceanside	CA	92054	269-267-4269	audrey@nomadbiological.com	Caucasian	Female
North Bay Company Inc	Julie	Brown	34 CHAMBERLAIN ST	HOPKINTON	MA	01748	508-686-2781	jbrown@nbaycc.com	Caucasian	Female
O2EPCM, Inc.	Omone	Livingston	1055 W. 7th Street, 22nd Floor, Suite 200	Los Angeles	CA	90017	213-267-8284	omoneo@o2epcm.com	Black American	Female
OLH, Inc.	Regina K.	Bennett	601 Taylor Street, Suite B	Columbia	SC	29201	470-428-9199	gbennett@olhinc.com	Caucasian	Female
On Target Precision Locating	Hector	Rivera	33415 3 Rd St	Union City	CA	94587	510-815-3354	otplocating@gmail.com	Hispanic American	Male
OPAC Consulting Engineers, Inc.	Vivian	Chang	230 California St, STE 207	San Francisco	CA	94111	415-710-4553	metchepare@opacengineers.com	Asian-Pacific American	Female
OUR LOVE ENTERPRISES, LLC	Antoinette	Garlington	2126 W El Segundo Blvd, apt 5	Gardena	CA	90249	310-435-1594	antoinette@ourloveenterprises.cc	Black American	Female
OYS - Orchestrating Your Success LLC	Cerila	Gailliard	6814 South Jentilly Lane	Tempe	AZ	85283	480-527-0205	info@oysllc.com	Black American	Female
PANORAMA ENVIRONMENTAL INC	Tania	Treis	717 MARKET STREET, SUITE 400	SAN FRANCISCO	CA	94103	650-373-1200	tania.treis@panoramaenv.com	Caucasian	Female
Paradigm Geospatial Inc.	James	Nicolau IV	16772 W Bernardo Dr., Unit 11	San Diego	CA	92127	619-633-2858	james@p-geo.com	Caucasian	Male
Patton & Associates, LLC	Michelle	Patton	14673 Mono Way	Sonora	CA	95370	209-484-3217	michelle@chapmanappraisals.com	Caucasian	Female
PAUL BUILDERS	DHIMAN SURIND PAUL		3073 LAWRENCE EXPRESSWAY	SANTA CLARA	CA	95051	510-377-8686	spauldhiman@gmail.com	Subcontinent Asian American	Male
Petra Products Inc	Sherri	Andrews	7287 Las Plumas Ln	Los Angeles	CA	91042	949-697-6667	sandrews@petra-rm.com	Caucasian	Female
Phaeton Solutions LLC	ANTHONY	COLE	10710 Falls Pointe Dr, Suite 600	Great Falls	VA	22066	202-805-1359	acole@phaeton-solutions.com	Black American	Male
Planning Communities LLC	Ann	Steedly	9121 Anson Way, Suite 200	Raleigh	NC	27615	919-858-5959	ttownsend@planningcommunities.com	Caucasian	Female
PM2CM, Inc.	Ashok B	Sen	3455 Spencer Street	Torrance	CA	90503	310-745-6160	ashoksen@pm2cm.com	Subcontinent Asian American	Male
PMCM Consulting Services LLC	Ganesh	Kadam	2250 Verde Cape Ave	Henderson	NV	89052	702-473-0747	ganesh.kadam@pmcmconsulting.com	Subcontinent Asian American	Male
Precision Engineering Surveyors, Inc.	FERNANDO	PADILLA	7445 PALM AVE	HIGHLAND	CA	92346	909-862-6326	fpadilla@precisionsurveyor.com	Hispanic American	Male
Project Cost Solutions, Inc.	Lee	Thomas	125 EAST TRINITY PLACE, SUITE 212	DECATUR	GA	30030	404-478-7140	lee.thomas@usa-pcs.com	Black American	Male
PROTECH INSPECTION	Roland	Bustamante	41250 Carlotta Drive	Palm Desert	CA	92211	760-902-6280	protechinsp@gmail.com	Hispanic American	Male
Quality Mobile Installations, LLC	Meagan	Sours	6217 Enterprise Dr	Knoxville	TN	37909	719-646-9805	meagan.sours@qmitem.com	Caucasian	Female
Quality Right of Way Services LLC	Suzzan	Hunt	6612 Sutter Ave	Carmichael	CA	95608	916-439-6454	suzzan.hunt@hlconsultant.com	Caucasian	Female
Quiroz and Associates, Inc.	Roque	Quiroz	3716 E 3rd St	Los Angeles	CA	90063	323-236-7442	roque@quirozinc.com	Hispanic American	Male
Raj Technologies, Inc.	Rajendra	Mehta	110 TERMINAL DRIVE	PLAINVIEW	NY	11803	516-576-9494	rajm@rajtechny.com	Subcontinent Asian American	Male
Ramos Consulting Services, Inc.	Armando	Ramos	2275 Huntington Drive #448	San Marino	CA	91108	626-905-4888	aramos@ramoscs.com	Hispanic American	Male
Rath Management Solutions, LLC	Melissa	Rath	420 S Catalina Ave., Apt 314	Redondo Beach	CA	90277	203-733-3546	melissa@rathmanagementsolutions.com	Caucasian	Female
Reddy Anthropology Consulting, Inc.	Seetha N.	Reddy	1529 PASTAL WAY	DAVIS	CA	95618	530-902-3818	reddyanthropology@gmail.com	Subcontinent Asian American	Female
Revere Marine LLC	Amanda	Dayton	17612 NE 232nd Ave	Brush Prairie	WA	98606	360-391-7594	amanda.dayton@reveremarine.com	Caucasian	Female
Riveter Construction and Engineering	Carla	Stephany	919 W CUCHARRAS ST	COLORADO SPRINGS	CO	80905	719-822-1176	carla@riveter-enterprises.com	Asian-Pacific American	Female
RKG Technologies, Inc.	Radha	Gottimukkala	11 Antietam	Irvine	CA	92620	949-910-1262	grkraj@hotmai.com	Subcontinent Asian American	Female
ROYAL PALM SOLUTIONS, INC	WEI	CHONG	40087 Mission Blvd #283, # 283	Fremont	CA	94539	510-754-5455	royalpalmsolutions@gmail.com	Asian-Pacific American	Female
Ruz Consulting Engineering Services, Inc	Luis	Ruz	25350 Magic Mountain Parkway, Suite 200	Valencia	CA	91355	510-388-9367	ruzconsulting@gmail.com	Hispanic American	Male
S5 Consult Inc.	ENO	ATTA	3235 Satellite Blvd., Bldg 400, Suite 200	Duluth	GA	30096	470-759-0304	info@s5consult.com	Black American	Female
Saiasi	Josue	Garcia	14929 McVay Ave.	San Jose	CA	95127	408-687-6883	josue@genesissv.com	Hispanic American	Male
Sam's Word, LLC	Samantha	Williams	21 Fairview Avenue	New Haven	CT	06512	203-800-7119	info@628digitaldesign.co	Black American	Female
Saoirse Consulting & Construction Group	Shandra	Spicer	6000 TAMPA AVE	TARZANA	CA	91356	747-238-6183	sccgcorp@gmail.com	Black American	Female
Saylor Consulting Group, Inc.	Natalie	Saylor	505 Montgomery Street 11th Floor	San Francisco	CA	94111	415-399-9990	nsaylor@saylorconsulting.com	Caucasian	Female
SCB Management Solutions, Inc.	STEPHANIE	BAGLEY	729 E Pratt St, Suite 200	Baltimore	MD	21202	443-541-5980	mbecertifications@scbmgmt.com	Black American	Female
Schaefer Ecological Solutions	CHRISTINA	SCHAEFER	815 Madison Ave.	SAN DIEGO	CA	92116	619-991-8968	christina@schaeferecology.com	Caucasian	Female
SHEC Inc	IMTIAZ	ARSHAD	754 Sandy Brook Ct	Rodeo	CA	94572	510-599-0730	imtiaz@shecinc.com	Subcontinent Asian American	Male
Sidhu Consulting, LLC	Gurcharan Singh	Sidhu	1965 Camino Verdera, #461	Lincoln	CA	95648	530-822-6352	gurcharansidhu@sbcglobal.net	Subcontinent Asian American	Male
SIGMA CONSULTANTS GROUP, INC.	Shanthi	Ramakrishnan	16035 NW Schendel Ave STE J	Beaverton	OR	97006	503-629-9457	venky@sigmacgi.com	Subcontinent Asian American	Female
SIMPLEX CONSTRUCTION MANAGEMENT	Rajesh	Soneja	7418 E. Woodsboro Ave	ANAHEIM	CA	92807	714-844-2020	rsoneja@simplex-cm.com	Subcontinent Asian American	Male
Sonika Corporation	Matthew	Ajiake	845 Market St	San Francisco	CA	94103	415-424-5577	majiake@sonikacorporation.com	Black American	Male
Southeast Allegiance, LLC	Brandon	Allen	10750 NW 6th Court, Suite C-10	Miami	FL	33168	888-874-2434	ballen@theallegiances.com	Black American	Male
SPS ENGINEERS	SATINDER	SINGH	301 FALCON WAY	HERCULES	CA	94547	510-384-3785	spsingh@pacbell.net	Subcontinent Asian American	Male
SRL Enterprises LLC	Romaine	Lewis	111 Town Square Place, Suite 1203	Jersey City	NJ	07310	877-726-0272	rolewis@srjenterprises.com	Black American	Male
Statistical Research, Inc.	Janet	Grenda	617 Texas Street	Redlands	CA	92374	909-335-1896	rheckman@srircm.com	Caucasian	Female
STRATEGY DRIVER, INC	ELLEN M.	CROSS	7015 ELVERTON DRIVE	OAKLAND	CA	94611	510-316-9657	crosse@strategydriver.com	Caucasian	Female
STRUCTUS, INC.	Peter	Yu	160 PINE STREET, SUITE 300	SAN FRANCISCO	CA	94111	415-399-1710	peter@structusinc.com	Asian-Pacific American	Male
Suenram & Associates, Inc.	Kathleen	Suenram	515 S. Flower St, 18th Floor	Los Angeles	CA	90071	213-297-7050	info@suenramassoc.com	Caucasian	Female
Sumire Gant Consulting	Sumire	Gant	2234 N. Bellflower Blvd. #15021	Long Beach	CA	90815	562-397-7849	sumi@sumiregantconsulting.com	Black American	Female
SURVEYCOUNT	Bing	Zhou	PO BOX 1946	Walnut	CA	91788	949-543-5767	bengo@surveycounting.com	Asian-Pacific American	Male
Sutra Research	TRACY	MANZO	2801 B Street	SAN DIEGO	CA	92102	619-794-8612	tmanzo@sutrarsearch.com	Hispanic American	Female
SXM Strategies LLC	Ran Shesi	Xie	121 W 19th St Suite 2C	New York	NY	10011	412-708-2596	shesi.xie@sxmstrategies.com	Asian-Pacific American	Female
T J K M	Nayan	Amin	4305 Haceinda Drive, Suite 550	PLEASANTON	CA	94588	925-463-0611	tjkm@tjkm.com	Subcontinent Asian American	Male
Tate Consultants	Samuel	Proctor	4800 Glenmist Ct	Raleigh	NC	27612	919-907-9024	email_us@tateconsultants.com	Black American	Male
TEAM Environmental, Inc.	Naomi	Jensen	459 W. Line St Suite A, Suite A	Bishop	CA	93514	760-872-1033	naomi@teamenvironmental.com	Caucasian	Female
The H-Korp Systems LLC	Angela	Haynesworth	16701 Melford Blvd, Suite 400	Bowie	MD	20715	240-229-5277	angela.haynesworth@thehkorpsys.com	Black American	Female
The Ohmega Group Inc.	Mark	Morley	6000A Sawgrass Village Cir, Suite 200	Ponte Vedra Beach	FL	32082	904-807-6512	admin@ohmegagroup.com	Black American	Male
The Robert Group, Inc.	CHRISTINE	ROBERT	1370 N St Andrews Pl	Los Angeles	CA	90028	213-400-3247	staff@therobergroup.com	Black American	Female
The Tsui Group	Jacob	Tsui	1111 1/2 Highland Oaks Dr, Suite 24	Arcadia	CA	91006	626-372-7310	jacob.tsui@thetsuigroup.com	Asian-Pacific American	Male
THEURACARE INC	Adrian	Chan	3060 El Cerrito Plaza, #541	El Cerrito	CA	94530	510-697-1916	lsmchan@theuracare.com	Asian-Pacific American	Male
Titan Environmental Solutions Inc	Robert	Menald	1519 E CHAPMAN AVE #A, Suite B	FULLERTON	CA	92831	714-222-0455	bills@titan-enviro.com	Black American	Male

Company Name	Owner First	Owner Last	Physical Address	City	State	Zip	Phone	Email	Ethnicity	Gender
TouchPoint Strategies, LLC	Damon	Williams	2100 Travis St, Suite 1460	Houston	TX	77002	281-250-0799	damon@touchpointtx.com	Black American	Male
TOURE' ASSOCIATES ENVIRONMENTAL IT'SHAKA		TOURE'	1485 BAYSHORE BLVD SUITE 427- M	SAN FRANCISCO	CA	94124	559-470-5586	tshaka@toureinc.com	Black American	Male
TPGI CPA LLC	Tong	Qin	24 Jody Court	San Mateo	CA	94402	415-742-2335	tong@tpgi-cpa.com	Asian-Pacific American	Female
TRAFFIC PATTERNS, LLC	JAIME	RODRIGUEZ	6701 Koll Center Parkway, Suite 250	Pleasanton	CA	94566	408-916-8141	jaime.radriguez@trafficpatternsllc	Hispanic American	Male
Traffiqure LLC	SEAN	QIAN	347 S. Bouquet St., Unit 7311	Pittsburgh	PA	15213	732-778-4869	admin@traffiqure.com	Asian-Pacific American	Male
TRANSPORTATION SYSTEMS ENGINEERI	Rosetta	Ramirez	169 LAUREL GROVE LANE	SAN JOSE	CA	95126	213-215-8096	tsedesign@aol.com	Hispanic American	Female
TRANSOLUTIONS, LLC	Belinda G.	Hargrove	14600 TRINITY BLVD., SUITE 200	FORT WORTH	TX	76155	817-359-2950	bhargrove@transsolutions.com	Caucasian	Female
TREMAINE & ASSOCIATES INC	Kim	Tremaine	1220 SMITH COURT	DIXON	CA	95620	707-333-5288	ktremaine@tremaine.us	Caucasian	Female
Trifiletti Consulting, Inc.	Lisa	Trifiletti	1545 Wilshire Blvd, Suite 700	Los Angeles	CA	90017	213-315-2121	desiree@trifiletticonsulting.com	Hispanic American	Female
Trinitas Project Consultants LLC	Rosezina	Moore	26916 Winding Trail Ct	Santa Clarita	CA	91381	661-803-5496	trinitasprojectconsultants@gmail.	Black American	Female
Tyler Communications, Inc.	Tony	Tyler	730 Peachtree St NE, #570	Atlanta	GA	30308	404-747-6800	tony.tyler@tylercommunications.	Black American	Male
Underground Support Services, LLC	Stephanie	Teetes	7907 Roundrock Rd	Dallas	TX	75248	972-971-0875	steetes@undergroundsupportserv	Caucasian	Female
UNICO Engineering, Inc.	Cesar	Montes de Oca	80 BLUE RAVINE RD, SUITE 250	FOLSOM	CA	95630	916-900-6623	cesar@unicoengineering.com	Hispanic American	Male
URBAN FOCUS LOUISIANA, LLC	ALEXANDRA	STROUD	8518 Oak Street	New Orleans	LA	70118	504-444-6422	astroud@urbanfocusllc.com	Caucasian	Female
Urbana Preservation & Planning LLC	Wendy	Tinsley Becker	7705 EL CAJON BLVD. SUITE 1	LA MESA	CA	91942	844-872-2623	wendy@urbanapreservation.com	Caucasian	Female
V-1 Consulting, LLC	Gerald (Abel)	Garcia	4292 E Phillips Pl	Centennial	CO	80122	720-447-7720	agarcia@v-1consulting.com	Hispanic American	Male
V. W. & Associates, Inc.	Virgal T.	Woolfolk	903 SILVER FOX DRIVE	INNSBROOK	MO	63390	800-844-9182	info@virtekcompany.com	Black American	Male
Valancourt International, LLC	David P.	Roberts	800 Battery Avenue, Suite 100	Atlanta	GA	30339	404-254-6372	rroberts@valancourt-intl.com	Hispanic American	Male
Vale Environmental, LLC	Michelle	Ray	5472 W Ramona Ave	Fresno	CA	93722	559-240-1021	michelle.ray@vale-env.com	Black American	Female
Value Sustainability	Salem	Afeworki	421 Bernard Street, Apt 123	Costa Mesa	CA	92626	510-701-7056	safeworki@valuesustainability.cor	Black American	Female
VDCO TECH INC	CINDY W	BALDWIN	648 Cascade Falls Dr	Weston	FL	33327	954-256-8326	cbaldwin@vdcotech.com	Caucasian	Female
VSCE, Inc.	Jesus	Vargas	1970 Broadway, Suite 260	Oakland	CA	94612	510-835-5001	info@vsceinc.com	Hispanic American	Male
WE ARE SKY, INC	John	Reid	1231 N Spring St., Suite 500	Los Angeles	CA	90012	213-444-3884	john@wearesky.com	Black American	Male
Wiltec	MOSES	WILSON	596 NORTH LAKE AVENUE, SUITE 30	PASADENA	CA	91101	626-564-1944	denni@wilteca.com	Black American	Male
YDG ENGINEERS INC	SAM	YOO	2930 W IMPERIAL HWY STE 516	INGLEWOOD	CA	90303	310-912-5008	syoo@ydgengineers.com	Asian-Pacific American	Male
Z&K Consultants, Inc.	Crystal	Faqih	22295 Jessamine Way	CORONA	CA	92883	951-310-7470	cfaqih@zandkconsultants.com	Caucasian	Female
561110 - Business Management Consulting (195 Firms)										
Stellar Assist, Inc. DBA Stellar Business M	Jennifer	Tokuhara	25876 The Old Road #318	Stevenson Ranch	CA	91381	818-446-1555	mgmt@stellarbmg.com	Hispanic American	Female
360 Total Concept Consulting, Inc.	SHONDA	SCOTT	Attention: SHONDA SCOTT, 7677 Oa	OAKLAND	CA	94621	510-836-0360	shonda@360tcpr.com	Black American	Female
A & ASSOCIATES, INC.	Andrew	Luchey	951 SANSBURY'S WAY, SUITE 203	WEST PALM BEACH	FL	33411	888-944-7823	certs@aaservices.co	Black American	Female
A-1 Mobile Services	VERONICA	CARTER GUNN	P. O. BOX 2221	GARDENA	CA	90247	626-485-0707	vlgunn@a1mobileservices.com	Black American	Female
Abadi-Abadi Consulting Services	DJALIL	ABADI	12443 W. SUNSET BLVD. #10	LOS ANGELES	CA	90049	310-429-2949	abadi.abcs@gmail.com	Caucasian	Female
Accio Ads, LLC.	Eric D.	Vasquez	4864 W. 134th Street	Hawthorne	CA	90250	424-369-8183	eric.vasquez@vetslg.com	Hispanic American	Male
Achieve Technology Services	Samuel Evans	Johnson III	3019 Natureview Ct	Chula Vista	CA	91914	619-723-7960	sjohnson@achievetechnologyserv	Black American	Male
ADS Concepts, Inc.	Carlos	Villarreal	25037 Highspring Ave	Newhall	CA	91321	213-588-5257	carlos@adsconceptsinc.com	Hispanic American	Male
Agenda Setting, LLC.	Aimee	Faucett	3312 Goldsmith St	San Diego	CA	92106	619-405-6287	aimeelf@gmail.com	Caucasian	Female
AGI International Inc	E. JEROME	AGNEW	2525 N SHADELAND AVE STE D5	INDIANAPOLIS	IN	46219	317-340-8664	ej@agiintl.com	Black American	Male
Aimee Staats	Aimee	Staats	8761 Bluff Lane	Fair Oaks	CA	95628	916-342-1667	apstaats@gmail.com	Caucasian	Female
AIRQUEST ENVIRONMENTAL INC	Traci-Anne	Whalen	6851 SW 45th Street	Fort Lauderdale	FL	33314	954-792-4549	traci@airquestinc.com	Caucasian	Female
Airware Transportation and Logistics, LL	TERRY	WILLIAMS	151 Pinehurst Ct.	New Orleans	LA	70128	202-595-4162	kpomerleau@airwarellc.com	Black American	Male
AIX Consulting, Inc.	Jose F.	Velasco Diaz	235 E Broadway, Suite 960	Long Beach	CA	90802	626-734-7447	robert@aix.group	Hispanic American	Male
ALLIANT CONSULTING, INC.	Christa	Schott	8185 Camino Santa Fe, Ste 2	San Diego	CA	92121	619-831-0704	info@alliantconsulting.net	Caucasian	Female
ALMENDARIZ CONSULTING, INC	Mateo	Almendariz	1136 Suncast Ln., Ste. #9	El Dorado Hills	CA	95762	916-939-3392	ma@almendarizconsulting.com	Hispanic American	Male
ALPHA SIERRA SIX, INC.	Sahar	Salajegheh	7742 Redlands Street, unit H2035	Playa Del Rey	CA	90293	508-217-9174	arash@achievang.com	Caucasian	Female
Ana Cubas Consulting LLC	Ana Esmeralda	Cubas	706 Amador Street	Los Angeles	CA	90012	213-220-4656	anaesmeraldacubas@gmail.com	Hispanic American	Female
AR Green Consulting	Adhamina	Rodriguez	1915 Sacramento St.	San Francisco	CA	94109	415-559-0331	adhamina@argreenconsulting.cor	Hispanic American	Female
Area West Environmental, Inc.	Rebecca	Rozumowicz-Kod	7006 ANICE STREET, Suite C	ORANGEVALE	CA	95662	916-987-3362	becky@areawest.net	Caucasian	Female
Armand Resource Group, Inc.	Gregory	Jenifer	One University Plaza, Suite 314	Hackensack	NJ	07601	201-357-8725	gjenifer@argdiversity.com	Black American	Male
BAG YOUR MARKETING	Cecilia M.	Haas	896 E. WILLOW AVENUE	MANTECA	CA	95337	951-204-2165	bagyourmarketing@gmail.com	Caucasian	Female
BAY CITIES CONCESSIONS, INC.	BIANCA	MALLORY	50 Osgood Place, Suite 320	SAN FRANCISCO	CA	94133	415-385-0399	baycitiesconcessions@gmail.com	Black Americans	Female
BCK Consulting, Inc	Karla	Steele	6479 U.S. 93 S, #616	Whitefish	MT	59937	925-286-9249	karla@bckteam.org	Hispanic American	Female
BFI Consulting, Inc.	Shelby	Fuller	13969 Wings of Morning Drive	Nevada City	CA	95959	530-575-7404	bfi-consulting@outlook.com	Caucasian	Female
Budglo Recruiting Group LLC	Gloria O.	Olatunji	633 West Fifth Street, 26th Floor, Su	Los Angeles	CA	90071	844-204-1130	gloria.olatunji@budglorecruiting.c	Black American	Female
Buie Porter Munson & Siller LLC	Alpha	Buie	1321 Evans Avenue, Suite C, Suite C	San Francisco	CA	94124	415-824-8011	buieporter@gmail.com	Black American	Female
BusioNari LLC	Shaun	Anderson	14324 Lemoli #1	Hawthorne	CA	90250	310-675-0077	busionari@gmail.com	Black American	Female
Byrd Retail Group LLC	Judith	Byrd	45 East 66th, 4E	New York	NY	10065	917-846-4100	dsteingold@byrdretailgroup.com	Black American	Female
CAMTA, LLC	Carmen Faviola	Taylor	810 San Tomas St, Davis, CA 95618,	Davis	CA	95618	916-531-9820	carmenftaylor3@gmail.com	Hispanic American	Female
CAYUSE DEFENSE SERVICES, LLC	Preston	Eagleheart	72632 COYOTE RD	PENDLETON	OR	97801	541-278-8200	compliance@cayusess.com	Native American	Male
Cayuse Government Services, LLC	Dawn	Hagan	72632 Coyote Rd	Pendleton	OR	97801	541-278-8200	dawn.hagen@cayusess.com	Native American	Male
CEM Group Inc.	Jaydeep D.	Pendse	48 Camarin St	Foothill Ranch	CA	92610	949-600-5333	jaydeep@cemgroup-inc.com	Subcontinent Asian American	Male
CHANDLER CAMPBELLE & DASCHLE	Darrell	Searcy	310 VIZCAYA DRIVE	PALM BEACH GARDENS	FL	33418	561-630-5885	darrell@chandlercampbelle.com	Black American	Male
Clarisight Consulting LLC	Nilesh	Panchal	10199 Ashlar Dr	Elk Grove	CA	95757	916-204-3552	npanchal@clarisight.com	Asian-Pacific American	Male
Cloudtechly Inc.	Olubusola	Okuboyejo	6330 Green Valley Cir, No 109	Culver City	CA	90230	310-200-9236	team@cloudtechly.com	Black American	Male
CONSTRUCTION CONSULTING COMPAN	RICK S.	AGUILAR	427 BLACKBIRD LN.	AVERY	CA	95224	209-795-9300	ontime@ctnontime.com	Hispanic American	Male

Company Name	Owner First	Owner Last	Physical Address	City	State	Zip	Phone	Email	Ethnicity	Gender
CONSTRUCTION MANAGEMENT SOLUTIONS	Robyn	Coates	114 W. COLORADO BLVD.	MONROVIA	CA	91016	626-639-2813	robyn@thecmsolution.com	Caucasian	Female
Construction Management Systems and	John H.	Johnson	175 RICHETH RD.	SAN DIEGO	CA	92114	619-962-3018	jjohnson@cmsican.com	Black American	Male
Construction Service Workers LLC	Wanda L.	Rogers	8645 Fletcher Parkway, 568	La Mesa	CA	91942	619-303-6890	info@csw.services	Black American	Female
CONTRACT ADMINISTRATIVE SERVICES	MADELEINE	SALABER	10969 Trade Center Drive, Suite 108	Rancho Cordova	CA	95670	916-458-0653	madeleine@conadservices.com	Caucasian	Female
CORNERSTONE CONSULTING HR, LLC	COLETTE	LUCKIE	275 5TH STREET, STE 417	SAN FRANCISCO	CA	94103	510-467-4114	colette.luckie@gmail.com	Black American	Female
CPM Partners, Inc.	Maribel	Janecek	535 ENCINITAS BLVD., SUITE 114	ENCINITAS	CA	92024	562-365-4969	accounting@cpm-partners.com	Caucasian	Female
CPMS Services, LLC	SHEILA	Moody	10569 Montaria Way	Elk Grove	CA	95757	916-752-9432	smoody@ermanage.com	Black American	Female
CQMS, Construction Quality Manageme	Alicia	Asgari	27075 Cabot Rd, Suite 101	Laguna Hills	CA	92653	949-281-9075	alicia.asgari@cqmscorp.com	Caucasian	Female
CRW ASSIST	Cassie R.	Wood	15076 SHAMROCK RD.	CHICO	CA	95973	530-520-9888	crwassist@yahoo.com	Caucasian	Female
CSW Funding, LLC	Wanda	Rogers	404 Euclid Ave 301	San Diego	CA	92114	619-303-6890	wlrogers@csw.services	Black American	Female
CT CONSULTING AND MARKETING	RAQUEL	CHAMBERS	1318 S. FIRST STREET	TURLOCK	CA	95380	209-202-8953	ctmarketing10@yahoo.com	Hispanic American	Female
Culinary Conceptions, LLC	CHRISTOPHER	BRISCOE	10001 VILLAGE GREEN DRIVE	WOODSTOCK	MD	21163	410-998-3887	bonnie@culinary-conceptions.com	Black American	Female
D'Perla Group	Bertha	Briseno	19437 LUPIN AVENUE	RIALTO	CA	92377	909-644-9381	bbrisenodperlagroup.com	Hispanic American	Female
Deborah Dimery	Deborah	Dimery	4648 Oregon Street	San Diego	CA	92116	619-417-0124	deborah@deborahdimeryandassoc	Black American	Female
Del Sol Group, Inc.	Alma V.	Marquez	115 E. Pomona Blvd, B	Monterey Park	CA	91755	323-725-7888	cindy@delsolgroup.com	Hispanic American	Female
DigiDoc Incorporated	Darryl	Wiggins	7331 Georgia Ave NW	Washington	DC	20012	202-299-1011	sales@ps2g.us	Black American	Male
DONDEN LLC	Donna	Hall	110 NORTHBROOKE TRACE	WOODSTOCK	GA	30188	678-658-0086	dondenllc@gmail.com	Black American	Female
Doss Technical Services, LLC	Geneva	Doss	1010 S JOLIET STREET STE 105	AURORA	CO	80012	303-831-1930	gdoss@dosstechnical.com	Black American	Female
Double Jack Industries, LLC	Samantha	Hartley	3432 Swetzer Rd, Suite J	Loomis	CA	95650	530-308-2731	samantha@doublejackindustries.c	Caucasian	Female
DULY NOTED LA LLC	Tyesha	Jackson Wise	400 S LABREA AVENUE, 200	INGLEWOOD	CA	90301	310-910-0277	info@dulynotedla.com	Black American	Female
DUST TO DIAMONDS MANAGEMENT, LI	MARIAH	DODSON	42357 50TH ST. WEST	QUARTZ HILL	CA	93536	661-522-0704	mariah@evolutionofhealing.com	Hispanic American	Female
Dynamic Engineering Services, Inc.	CHIA-CHI	WANG	6 Latitude Way, Suite 112	CORONA	CA	92881	951-892-1420	ccwang@dynamicsesi.com	Asian-Pacific American	Female
Dynamic Space Solutions, Inc.	Kate	Mood	1711 Rue De La Mer	Oceanside	CA	92054	619-993-3773	kate@dynamicspacesolutions.com	Caucasian	Female
ELEGANT ENTERPRISE-WIDE SOLUTIONS	VIKAS	ARORA	24035 Whitten Farm Ct	Aldie	VA	20105	703-909-1289	varora@elegantsolutions.us	Subcontinent Asian American	Male
Elevate GovServices, LLC	Aver	Wishum	29451 Starring LN	Menifee	CA	92584	323-949-9800	aver@elevategovservices.com	Black American	Female
Elite Support Services LLC	Amber	Nasr	10787 Wilshire Blvd, Suite 403	Los Angeles	CA	90024	909-630-1001	ess.us.info@gmail.com	Caucasian	Female
ENERGON PLUS	Ramon Jose	Silva Reyes	7152 Mt. Vernon St.	LEMON GROVE	CA	91945	210-955-1985	ray@energonplus.com	Hispanic American	Male
Erica Farrar	Erica	Farrar	14470 S. Highland Home Rd	Banning	CA	92220	909-730-0313	efconsulting@live.com	Hispanic American	Female
Eternal Love, LLC	Sadiyyah	Wyllie-James	74127 EL CORTEZ WAY	PALM DESERT	CA	92260	877-460-7729	info@virtualvestedsolutions.com	Black American	Female
Ethel G. Rubio, Assoc. AIA	Ethel	Rubio	351 S Fuller Avenue APT 1G	Los Angeles	CA	90036	818-640-2946	ethelrubio27@gmail.com	Asian-Pacific American	Female
ETR Consultants, LLC	Michelle	McElroy	335 E. Albertoni Avenue, Suite 200-E	CARSON	CA	90746	310-720-2276	michelle@etrconsultant.com	Black American	Female
FIRST FUEL, INC.	JANICE T.	KAUFMAN	14 BOLIVAR STREET	NEWPORT BEACH	CA	92663	949-861-0284	jkaufman@firstfuel.net	Caucasian	Female
FLOAT ENTERPRISES INC	SOFIA VALENZUE	SAWITZ	930 COLORADO BLVD, BLDG 1	LOS ANGELES	CA	90041	323-620-5497	floatenterprisesinc@gmail.com	Hispanic American	Female
Fortis Developmental Services, Inc.	Melissa	Kadel	33817 McKenny Pl	Yucaipa	CA	92399	840-977-8649	bretk@waterworkforce.com	Caucasian	Female
FTGU Allegiance LLC	Myisha	Cartwright-Grant	2310 82nd Avenue	Oakland	CA	94605	510-613-5783	ftgu.allegiance@yahoo.com	Black American	Female
Gabriela Dow	Gabriela	Dow	12406 Pomerado Place	SAN DIEGO	CA	92128	858-735-2922	gabriela@moradowconsulting.com	Hispanic American	Female
Gasteiger Engineering LLC	Michael	Phillips	17322 County Hwy J	Chippewa Falls	WI	54729	657-444-7194	michaelp@gas-eng.com	Hispanic American	Male
GMA International Services, Inc.	THERESA	ANTONIELLO	12401 Orange Dr, Suite 210	Davie	FL	33330	954-668-2770	v.garcia@gma-intl.com	Caucasian	Female
Good For Others LLC	john	valencia	3635 Princeton Ave	San Diego	CA	92117	619-507-4213	john@goodforothers.org	Hispanic American	Male
GOVERNMENT LEVERAGE, INC.	KATIE	REDDING	20667 BIRCHWOOD DRIVE	FORESTHILL	CA	95631	530-701-6421	katie@governmentleverage.com	Caucasian	Female
Group Z, Inc.	Anthie	Zairis	7061 Columbia Gateway Drive, S- 12	Columbia	MD	21046	410-772-0888	noranthie@group-z.net	Caucasian	Female
GSM Maravilla	Alejandra	Maravilla	3017 E Saginaw Way	Fresno	CA	93726	559-317-5384	gsmmaravilla@gmail.com	Hispanic American	Female
Harmony Housing Financial Services, Inc	Michael	Brown	767 Lincoln Ave	Walnut	CA	91789	909-538-2424	harmonytechservices@outlook.co	Black American	Male
Harris Development Corp	Robert	Harris	2743 E. Shaw Ave., Suite 103	Fresno	CA	93710	559-575-3000	rharriscorp@gmail.com	Black American	Male
HARRIS TAX FINANCIAL SOLUTIONS	TRISH	HARRIS	8939 S. SEPULVEDA BLVD., SUITE 10	LOS ANGELES	CA	90045	310-242-6420	harristax@hotmail.com	Black American	Female
Imperium First Consulting	Christine	Willson	29977 Fernleaf Drive, Vista CA 9258	Menifee	CA	92584	951-288-5444	imperiumfirstconsulting@gmail.co	Black American	Female
Ingowett LLC	Daniel	David	12672 Limonite Avenue, Ste 3E-218	Eastvale	CA	92880	951-444-8151	ddavid@ingowett.com	Black American	Male
InnovaPronto LLC	Sofia	Di Biase	6816 Newbold Ct	San Diego	CA	92111	858-859-0933	info@innovapronto.com	Caucasian	Female
J R CONKEY & ASSOCIATES INC	Mary	Conkey	735 SUNRISE AVE STE 155	ROSEVILLE	CA	95661	916-783-3277	mconkey@jrconkey.com	Asian-Pacific American	Female
J'S DESIGNS	JOCELYN STEPHEN	COATNEY	2021 W. 35TH PLACE	LOS ANGELES	CA	90018	323-610-7645	jsdesigns88@yahoo.com	Black American	Female
JEEZNY SOURCING, LLC	Fulya	Gursel	8 Market Place, Suite 300	Baltimore	MD	21202	410-575-3854	fulya@jeezny.com	Caucasian	Female
Jones Worley Design, Inc.	Cynthia	Jones Parks	723 Piedmont Avenue, N.E.	Atlanta	GA	30308	404-876-9272	tmills@jonesworley.com	Black American	Female
Joseph Management Inc.	Gloria	Dioum	9124 W 24th Street	Los Angeles	CA	90034	714-225-7705	gloriadioum@gmail.com	Black American	Female
Josephine's Professional Staffing, Inc.	JOSEPHINE	HUGHES	2158 RINGWOOD AVENUE	SAN JOSE	CA	95131	408-943-0111	josephine@jps-inc.com	Asian-Pacific American	Female
Kane Construction Services Inc	Dinuksha	Kane	11120 CHANDLER BLVD, #3110W	NORTH HOLLYWOOD	CA	91601	818-793-3721	dkane@kanecsi.com	Subcontinent Asian American	Female
Kathryn Kim Ramos	Kathryn	Kim Ramos	1232-D W. Roseburg Ava	Modesto	CA	95350	719-237-9155	info@sisbroinnovation.com	Hispanic American	Female
Kellie Avila Construction Services Inc.	Kellie	Avila	8365 El Camino Real	Atascadero	CA	93422	805-461-1600	kellie@avilatrafic.com	Caucasian	Female
Ketchum Professional Resources LLC	Tammy	Ketchum	10142 29th St. S	Scotts	MI	49088	269-568-9965	tammy@ketchproresources.com	Caucasian	Female
Key Global Synergies Inc.	Cindy	Quiroz	1629 K ST NW STE 300, Suite 1500	Washington	DC	20006	202-525-9489	cquiroz@keysyn.com	Hispanic American	Female
KL BARTLETT CONSULTING	KAREN	BARTLETT	1229 LAKEHURST ROAD	LIVERMORE	CA	94551	925-597-8363	klbartlett.consulting@gmail.com	Caucasian	Female
KMP Virtual Business Services, Inc.	KAREN	PARIS	1271 Mayfield Circle	SUISUN CITY	CA	94585	707-704-3977	karen@kpexpress1.com	Black American	Female
Lane Takers Inc.	Fernando	Rodriguez-Guzman	1249 Catalina Dr	Merced	CA	95348	209-628-7436	fernandorod5684@gmail.com	Hispanic American	Male
LDRB CONSTRUCTION & PLANNING MA	LORI	REESE-BROWN	106 SERRA DRIVE	VALLEJO	CA	94590	650-269-2328	lorireese10@gmail.com	Black American	Female
LevelUp Pros LLC	Anna	Dobson	972 Huntington Terrace	Fremont	CA	94536	650-274-4426	casey@levelup-pros.com	Hispanic American	Female

Company Name	Owner First	Owner Last	Physical Address	City	State	Zip	Phone	Email	Ethnicity	Gender
Lewis Innovative Solutions, LLC	Tracy	Lewis	1212 W. Gardena Blvd Ste B	Gardena	CA	90247	949-929-5116	andreirvine1@gmail.com	Black American	Female
Lien On Me Enterprises LLC	Victoria	Johnson	6331 SUMMERSET WAY, APT 13	Bakersfield	CA	93308	707-208-2239	vjohnson@lienonme.net	Black American	Female
Linda Meckel	Linda	Meckel	3101 Lake Forest Rd, Unit 71	Tahoe City	CA	96145	510-325-5100	linda.meckel@gmail.com	Caucasian	Female
LotusUSA, Inc	Madhuri	Yalamanchi	355 S Grand Ave, Suite 2450	Los Angeles	CA	90071	213-298-7100	madhu@lotususainc.com	Subcontinent Asian American	Female
Lujan Construction Enterprises	Elia	Lujan-Bagheri	1019 Vineyard Dr	San Gabriel	CA	91775	626-429-7028	lujanconstruction2020@outlook.c	Hispanic American	Female
LVR International	Lia	Reyes	1601 N. SEPULVEDA BLVD. #789	MANHATTAN BEACH	CA	90266	888-471-4777	lvrlvrintl.com	Asian-Pacific American	Female
MA Engineering	Adolfo	Mota	1000 S Fremont Avenue, Suite 1201,	Alhambra	CA	91803	619-518-1947	amota@m-aengineering.com	Hispanic American	Male
MAERLY LLC	MARIA	STAUDENBAUR	2146 Crespi Lane	Westlake Village	CA	91361	805-223-9751	maria.staudenbaur@maerly.com	Hispanic American	Female
Mammoth Associates, LLC	Ani	Asatoorian	11310 Yolanda Avenue	Porter Ranch	CA	91326	818-326-0130	aniasatoorian@mammothsolution	Caucasian	Female
MARBELLA MANAGEMENT, INC	NORA	LOPEZ	3708 THE STRAND	MANHATTAN BEACH	CA	90266	310-502-5091	chavesfamily3708@gmail.com	Hispanic American	Female
Margena Wade	MARGENA	WADE	2407 66TH AVE	Oakland	CA	94605	510-290-3142	wadeent2@yahoo.com	Black American	Female
MavenX Technology Solutions Inc.	MARIA	Pennington	11864 Mariposa Bay Lane	Porter Ranch	CA	91326	818-378-5076	mavenxtech@gmail.com	Asian-Pacific American	Female
MBI LLC	MICHAEL	MAUPIN	155 S. Bradford St.	Dover	DE	19904	610-269-6900	mmaupin@mbius.net	Black American	Male
MEADOWS CONSULTING	KAREN	MEADOWS	2471 WEST 7TH STREET	SAN BERNARDINO	CA	92410	909-884-1985	meadowsconsult@verizon.net	Caucasian	Female
Medical Receivables Solutions, Inc.	Aleshia	Hunter	101 W. American Canyon Road, Suit	American Canyon	CA	94503	707-812-0211	ahunter@mrs-inc.net	Black American	Female
MMJAR Services, LLC	Marilynn	Monroe	28160 McBean Pkwy Unit 7102	Valencia	CA	91354	661-293-2022	consulting@mmjarservices.com	Black American	Female
Mobile Business Center LLC	Sonia	Gibson	1 Range Ct	Hercules	CA	94547	510-684-1821	mobilenotaryhercules@outlook.c	Black American	Female
MORI Consulting LLC	MANUEL	MOJICA	7472 W. Sahara Ave., Suite 100	Las Vegas	NV	89117	702-586-1700	manuel@moriconsulting.net	Hispanic American	Male
MSS Strategic Partners Inc	Stephone	Montgomery	16225 Park Ten Place, Suite 500 -34	Houston, TX	TX	77084	281-506-0513	stmontgomery@mssstratpartners	Black American	Male
MYRIAD SOLUTIONS	MOIRA	SALEIRNO	33 HILLGRASS	IRVINE	CA	92603	949-477-3131	moirasalerno@gmail.com	Caucasian	Female
NexGen Design Builders, Inc	Sara	Bekr	580 broadway st ste 205, Suite 205	Laguna Beach	CA	92651	949-419-4145	sara.bekr@nexgendb.com	Caucasian	Female
Nexus Consulting and Management Ser	MAYRA	OROZCO	1012 W. Beverly Blvd., # 993	MONTEBELLO	CA	90640	323-788-4818	nexus@nexuscm.com	Hispanic American	Female
NSI ENGINEERING Inc	Laura	Uden	300 South First Street, Suite 300B	San Jose	CA	95113	408-316-4241	laura@nsieng.com	Caucasian	Female
O2EPCM, Inc.	Omone	Livingston	1055 W. 7th Street, 22nd Floor, Suit	Los Angeles	CA	90017	213-267-8284	omoneo@o2epcm.com	Black American	Female
Olivier, Inc.	Raquel	Olivier	1825 Market Center Blvd., Suite 340	Dallas	TX	75207	214-761-6900	rolivier@olivier-inc.com	Black American	Female
OMNI STRATEGY LLC	Balajirao	Krishnamurthy	20 S. Charles Street, Suite 1103	Baltimore	MD	21201	410-428-7280	balaji@omni-strategy.com	Subcontinent Asian American	Male
Open Door Billing, LLC	Frances	Latimer	444 West Ocean Blvd, Suite 800	LONG BEACH	CA	90802	562-269-9456	frances@opendoorbilling.com	Black American	Female
Orchid Environmental, Inc.	Laila	Imbasher	12022 Clark Street Apt 201	Moreno Valley	CA	92557	949-316-8184	laila.imbasher@orchid-env.com	Caucasian	Female
Orion Enterprise, LLC	Garthenia	Francis	8700 Pershing Drive, #2112	Los Angeles	CA	90293	321-213-7940	gartheniafrancis@gmail.com	Black American	Female
Owais Construction Group	Nancy	Owais	20800 Vintage St, Suite 15	Chatsworth	CA	91311	818-299-2428	nancy@owaisconstruction.com	Caucasian	Female
OYS - Orchestrating Your Success LLC	Cerila	Gailliard	6814 South Jentilly Lane	Tempe	AZ	85283	480-527-0205	info@oysllc.com	Black American	Female
Paralegal Consultants LLC	Valerie	Nowottnick	2080 24th Ave NE	Naples	FL	34120	239-986-4237	valerie@prismconsultingfl.com	Caucasian	Female
Partners In Diversity, Inc.	Arlene	Apodaca	10100 Pioneer Blvd., #103	Santa Fe Springs	CA	90670	626-793-0020	arlene.apodaca@p-i-d.biz	Hispanic American	Female
Partners in Public Innovation	Justine	Hinderliter	7862 Winding Way, Ste 2165	Fair Oaks	CA	95628	831-420-7659	info@publicinnovation.net	Caucasian	Female
PCS Consultants, Inc	Ramiro	Cordova	441 Mac Kay Dr	San Bernardino	CA	92408	909-563-8800	rcordova@pcs-consultants.com	Hispanic American	Male
PERPETUAL EXAMINER	Chilla	Pastor	725 2nd Street, #243	Pacific Grove	CA	93950	425-998-8514	cpastor@perpetualexaminer.com	Caucasian	Female
Petteway Management Group, LLC	Roxanne	Petteway	400 CONTINENTAL BLVD., STE. 600	EL SEGUNDO	CA	90245	951-704-0170	roxanne@pettewaymgmt.com	Black American	Female
Petteway Management Group, LLC	Roxanne	Petteway	400 CONTINENTAL BLVD., STE. 600	EL SEGUNDO	CA	90245	951-704-0170	roxanne@pettewaymgmt.com	Black American	Female
Pivotal Adaptive Services, Inc.	David	Ramil	101 Creekside Ridge Ct, Ste. 210	Roseville	CA	95678	510-505-4656	info@pivusa.com	Asian-Pacific American	Male
ProcuServe LLC	Ehab	Azab	476 Glenbrook Dr	Tracy	CA	95377	562-650-5380	ehab_azab@yahoo.com	Black American	Male
Proem LLC	Dondraya	Williams	7 NE 6th St, Ste 100	Oklahoma City	OK	73104	405-203-0890	info@proemgc.com	Black American	Female
PROJECT CONTROL SPECIALISTS, INC	LAURA	ELLIS	13711 TIERRA BONITA RD	POWAY	CA	92064	858-722-2227	laura@pcsinc.email	Caucasian	Female
Province Consulting, Group, Inc.	Christina	Jones	11478 Tesota Loop St	CORONA	CA	92883	951-264-1148	cjones@provinceconsulting.com	Black American	Female
Quality Engineering Inc.	KEITH	GILLIAM	1281 30th Street	OAKLAND	CA	94608	510-301-9185	kgilliam@qecorp.com	Black American	Male
r6catalyst, LLC	Madhavi	Ramachandran	617 Stokes Rd, Suite 4-167	Medford	NJ	08055	973-666-3143	m@r6catalyst.com	Subcontinent Asian American	Female
Rath Management Solutions, LLC	Melissa	Rath	420 S Catalina Ave., Apt 314	Redondo Beach	CA	90277	203-733-3546	melissa@rathmanagementsolutio	Caucasian	Female
REMY INVESTMENT GROUPE LLC	STEPHANIE	REMY	47 Lawrence Ave	Boston	MA	02121	617-744-9043	stephanie@remygroupe.com	Black American	Female
Renee Sacks Associates, Inc.	Renee	Sacks	500 Hampton Avenue	Brooklyn	NY	11232	212-756-1236	rsacks@sackscom.com	Black American	Female
Revella Consulting Group LLC	Revella	Warega	215 Depot Ct SE, Suite 210	Leesburg	VA	20175	703-988-5771	revella@revellagroup.com	Black American	Female
Revere Marine LLC	Amanda	Dayton	17612 NE 232nd Ave	Brush Prairie	WA	98606	360-391-7594	amanda.dayton@reveremarine.cc	Caucasian	Female
RHA, LLC	Patrice	Miller	6677 W Thunderbird Rd Ste K183	Glendale	AZ	85306	602-493-1947	accounting@teamrha.com	Caucasian	Female
RL CONSULTING LLC	Rachel	Leffall	6045 W CHANDLER BLVD STE 13-13	CHANDLER	AZ	85226	480-684-2711	admin@rlconsultingllc.com	Black American	Female
RMD Holdings LLC	CHARLES	HOPKINS	10421 Motor City Drive, #34455	Bethesda	MD	20827	443-991-4971	chopkins@rmdholdings.com	Black American	Male
ROMAR7 LLC	Rodin	Punsalan	1201 3rd Ave, #2200	Seattle	WA	98101	206-948-5010	marivic@romar7.com	Asian-Pacific American	Male
RSCA Corporation	Schenae	Rourk	6425 GREEN VALLEY CIR. UNIT 306	CULVER CITY	CA	90230	310-356-7619	srourk@redwoodresources.net	Black American	Female
Rusch Co. Inc.	Veronica	Reece	820 Edythe St	Manteca	CA	95337	888-830-8217	vrece@ruschcoinc.com	Caucasian	Female
Rylo Management, LLC	Gina	Graziano	12 Blackstone Lane	San Rafael	CA	94903	415-785-3883	gina@rylomanagement.com	Caucasian	Female
SCB Management Solutions, Inc.	STEPHANIE	BAGLEY	729 E Pratt St, Suite 200	Baltimore	MD	21202	443-541-5980	mbecertifications@scbmgmt.com	Black American	Female
Sentinel Built Inc	Allyson	Robinson	803 Tarento	San Diego	CA	92106	619-218-7495	allyson@sentinelbuilt.com	Caucasian	Female
Sillers Institute	Erma	Trent	41865 Boardwalk Ste 202	Palm Desert	CA	92211	760-493-2591	contact@sillersinstitute.com	Black American	Female
SILVEIRA CONSULTING INC.	JAMIE A.	SILVEIRA	628 C STREET	GALT	CA	95632	209-744-2872	jamie@nextlc.net	Caucasian	Female
SMART INNOVATIVE INC	MIRLAND	FREEMAN	1000 W 8TH STREET, STE. 5311	LOS ANGELES	CA	90017	424-376-6198	mirland@si-inc.com	Black American	Female
Sonja C. Stewart	Sonja C.	Stewart	537 34th Avenue	Oakland	CA	94609	510-575-4322	sonja@stargazerenterprise.com	Black American	Female
Spec Translations, Inc	Manmohan	Kaur	1005 STRAIGHTAWAY COURT	OCEANSIDE	CA	92057	760-807-9572	mkghai35@gmail.com	Subcontinent Asian American	Female

Company Name	Owner First	Owner Last	Physical Address	City	State	Zip	Phone	Email	Ethnicity	Gender
SRL Enterprises LLC	Romaine	Lewis	111 Town Square Place, Suite 1203	Jersey City	NJ	07310	877-726-0272	rolewis@srjenterprises.com	Black American	Male
START SMART, LLC	Norman D.	Roussell	10555 Lake Forest Blvd., Suite 7B	NEW ORLEANS	LA	70127	504-324-1110	ndroussell@startsmartllc.com	Black American	Male
Stormie Petoscia dba SR Consulting	Stormie R.	Petoscia	1010 East Bobier, Spc 8	Vista	CA	92084	858-837-0353	stormierp@gmail.com	Caucasian	Female
STROTHER ENTERPRISES, INC	ERNEST	STROTHER	100 S BROAD STREET, SUITE 2130	PHILADELPHIA	PA	19110			Black American	Male
Systems Consulting, LLC	Gretchen	Adams	515 S. Flower St. 18th Floor	Los Angeles	CA	90071	206-272-4550	accounting@systemscl.com	Black American	Female
T3W BUSINESS SOLUTIONS, INC	LISA A.	CARMAN	3921 AMPUDIA ST	SAN DIEGO	CA	92110	619-795-1018	lcarman@t3w.com	Caucasian	Female
TahQuin Management Services	Donalyn	Edwards	Quail Lakes Plaza, Suite B	Stockton	CA	95207	916-234-0392	tahquinllc@gmail.com	Black American	Female
Takako Profit	Takako	Profit	21010 Anza Ave., #20	Torrance	CA	90503	310-469-3186	takako@blossomysolutions.com	Asian-Pacific American	Female
Talindan Enterprises LLC	Daniel A.	Farias	1647 N Hale Ave	Fullerton	CA	92831	714-686-1878	dan@talindanenterprisesllc.com	Hispanic American	Male
TAP International, Inc.	Denise	Callahan	1364 Brickwell Way	Carmichael	CA	95825	916-549-0831	denise@tapinternational.org	Hispanic American	Female
The Brenda Davis Law Group	Brenda Washingt	Davis	2450 Venture Oaks Way, Suite 200	Sacramento	CA	95833	916-800-2087	bdavis@bwdlawgroup.com	Black American	Female
The H-Korp Systems LLC	Angela	Haynesworth	16701 Melford Blvd, Suite 400	Bowie	MD	20715	240-229-5277	angela.haynesworth@thehkorpsy	Black American	Female
THE POWER LEGACY LLC	Christi	McDaniel	850 N Center Ave., Apt 5l	Ontario	CA	91764	562-884-8105	info@thepowerlegacy.com	Black American	Female
The Robert Bobb Group, LLC	Robert C.	Bobb	1025 Connecticut Ave NW Suite 100	Washington	DC	20036	202-731-0006	bob@robertbobbgroup.com	Black American	Male
The Soyemi Group, LLC	Sanya A.	Soyemi	6185 MAGNOLIA AVENUE, SUITE 20	RIVERSIDE	CA	92506	909-838-8614	sanya.soyemi@soyemi.com	Black American	Male
Theodore Drew and Associates, LLC	Theodore	Dufelmeier	1058 S CITRUS AVE	Los Angeles	CA	90019	702-703-1219	meryl.montano@mail.theodoredr	Black American	Male
TONMA	Bendu	Griffin	484 LAKE PARK AVE. #213	OAKLAND	CA	94610	510-395-6143	bgriffin@tonma.us	Black American	Female
Toro Global LLC	Gloria	Zamora	25672 Taladro Circle Suite B	Mission Viejo	CA	92691	310-779-4070	gloria@toroglobal.com	Hispanic American	Female
TPGI CPA LLC	Tong	Qin	24 Jody Court	San Mateo	CA	94402	415-742-2335	tong@tpgi-cpa.com	Asian-Pacific American	Female
Tri-ACE Builders Group	Lonetta	Demmings	1704 W. Manchester Blvd #201B	Los Angeles	CA	90047	844-223-2262	ljdemming@gmail.com	Black American	Female
United Herbalism Co	Mariah	Dodson	42357 50th St W, Suite 103	Lancaster	CA	93536	661-494-9608	mariah@evolutionofhealing.com	Black American	Female
Vale Environmental, LLC	Michelle	Ray	5472 W Ramona Ave	Fresno	CA	93722	559-240-1021	michelle.ray@vale-env.com	Black American	Female
Veassis, LLC	Stephanie	Lane	16637 Cordillera Dr	Round Rock	TX	78681	512-508-3611	stephanie.lane@veassis.com	Black American	Female
VIRTUAL WORKPLACE SOLUTIONS, LLC	Jolanda	Linwood	370 WALNUT AVE APT 17, APT 17	CARLSBAD	CA	92008	310-846-3696	jojo@virtualworkplacellc.com	Black American	Female
Vizkeleti Consulting	VALERIE	VIZKELETI	4665 Marcia Lane	El Cajon	CA	92020	619-905-8887	v.vizkeleti@gmail.com	Caucasian	Female
VOBECKY ENTERPRISES, INC.	Marie Bianca	Vobecky	134 NORTH VERMONT AVE.	GLENDDORA	CA	91741	626-818-7402	bianca@vobecky.com	Black American	Female
Washington Builders, LLC	Mario	Washington	20 Tennyson Place	New Orleans	LA	70131	504-669-4858	mariolandbanking@gmail.com	Black American	Male
Western Traffic Supply, Inc.	Edward	Ibanez	3942 VALLEY AVENUE, UNIT M	PLEASANTON	CA	94566	925-249-1854	kmarsh@westerntraffic.com	Hispanic American	Male
Worksters, Inc.	Ania	Kaminska	350 TENTH AVE, SUITE 1000	San Diego	CA	92101	619-344-2732	ania@worksters.com	Caucasian	Female
YES MAM! LLC	Maureen	McAlinden	5639 SQUIRES DRIVE	LEESBURG	FL	34748	743-576-9663	yes.mcalinden@gmail.com	Caucasian	Female
Zodiaque Consultants LLC	Ronda	Bartee	1014 Broadway, 245	Santa Monica	CA	90302	310-997-0520	zodiaqueconsultants@gmail.com	Black American	Female
561320 - Temporary Help Services (148 Firms)										
1st Choice, LLC	MICHELLE	BELL	8121 Georgia Avenue, Suite 203	Silver Spring	MD	20910	240-331-5509	mbell@1stchoicegov.com	Black American	Female
4Consulting Inc	Ruchi	Kapur	6850 TPC Dr, SUITE 208	McKinney	TX	75070	214-698-8633	ruchi@4ci-usa.com	Subcontinent Asian American	Female
80-Twenty Group	Derrick	Griggs	2020 Eye st, suite #463	BAKERSFIELD	CA	93301	213-267-1607	dgriggs@8020group.com	Hispanic American	Male
A & ASSOCIATES, INC.	Andrew	Luchey	951 SANSBURY'S WAY, SUITE 203	WEST PALM BEACH	FL	33411	888-944-7823	certs@aaservices.co	Black American	Female
AB Computing Systems, Inc.	Amit	Bansal	675 N. FIRST STREET, SUITE 1170	SAN JOSE	CA	95112	408-276-9400	amit@abscorp.com	Subcontinent Asian American	Male
ABOTTS CONSULTING INC.	Angel	Jesudass	16755 VON KARMAN AVE SUITE 200	IRVINE	CA	92606	949-383-0894	angel.jesudass@abottsconsulting.	Subcontinent Asian American	Female
Above and Beyond Staffing	Shanena N.	Shakes	321 Western Ave Ste. 103	Glendale	CA	91201	559-776-9900	shanenashakes@gmail.com	Black American	Female
Absolute Staffing & Consulting Solutions	Tawanda	Huff	2221 Cherokee Dr	Westminster	MD	21157	410-848-9480	huff.t@ascs1.com	Black American	Female
Accel Employment Services, Inc.	Jenny	Ma	138 Inverness Way	Alameda	CA	94502	510-314-8880	jma@accelemployment.com	Asian-Pacific American	Female
Accend Networks, Inc.	Paula	Wong	660 4th Street, #142	San Francisco	CA	94107	408-784-2345	paula@accendnetworks.com	Asian-Pacific American	Female
Ace Staffing, Inc.	Prity	Patel	6304 Old Cheney Highway	Orlando	FL	32807	407-617-3217	nitesh@acestaffing.com	Subcontinent Asian American	Female
AD Construction Equipment, Inc	Andrew	Dillard	1715 W 130th St, Unit F	Gardena	CA	90249	310-429-6387	drew@adcprocurement.com	Black American	Male
Adams-Gabbert & Associates, LLC	Denise	Kruse	10975 Benson Dr, Building 12, Suite	Overland Park	KS	66210	913-735-4390	sburt@adamsgabbert.com	Caucasian	Female
Advanced Integration Group, Inc.	Donna	Chappel	1 McCormick Road, Suite A	McKees Rocks	PA	15136	412-722-0065	dchappel@aigcontrols.com	Caucasian	Female
ADVANTAGE SOLUTIONS EMPLOYMENT	Cynthia	Brown	402 W BROADWAY, SUITE 400 S	SAN DIEGO	CA	92101	619-321-6882	brown@advantagesolutionsemploy	Black American	Female
Aeon Group, LLC	SHIRIN	JAVID	5777 W. CENTURY BLVD. #1648	LOS ANGELES	CA	90045	310-365-9635	sjauid@aeongrouppllc.com	Caucasian	Female
AGI International Inc	E. JEROME	AGNEW	2525 N SHADELAND AVE STE D5	INDIANAPOLIS	IN	46219	317-340-8664	ej@agiintl.com	Black American	Male
AIM Consulting Services	Gabriel	Perez	970 S Village Oaks Drive #205, STE 2	Covina	CA	91724	323-271-4602	mestrada@aimcsworld.com	Hispanic American	Male
Allied Express Solutions	Michael J.	Hulin	1598 Stargaze Drive	Chula Vista	CA	91915	619-993-5146	mhulin@alliedexpresssolutions.co	Black American	Male
Amheart Solutions	Paul	Jung	511 S. Harbor Blvd., Unit R	La Habra	CA	90631	562-245-6477	paul.jung@amheartsolutions.com	Asian-Pacific American	Male
ANIK Inc	Nisha	Shah	260 Newport Center Drive	Newport Beach	CA	92660	323-839-2838	nisha@teamanik.com	Subcontinent Asian American	Female
BEATTY'S SERVICES, INC	Myneika	White	450 SUTTER STREET, SUITE 1215	SAN FRANCISCO	CA	94108	800-878-9658	memployment@beattys2.com	Black American	Female
Bell & Brady Enterprises, LLC	Charles	Bell	10089 Willow Creek Rd, Suite 200	San Diego	CA	92131	858-357-7950	cbell@bell-bradyenterprises.com	Black American	Male
BLACK FOX LLC	MARCELLUS	WADE	5520 Research Park Drive, Suite 100	Baltimore	MD	21228	202-836-1968	info@blackfoxgroup.com	Black American	Male
Black IPO, Inc.	Wendell	Stemley	6125 imperial Ave	san diego	CA	92114	619-527-1668	wrstemley@aol.com	Black American	Male
BOLT STAFFING SERVICE, INC.	Joanne	Sanders	955 BROADWAY	SONOMA	CA	95476	707-931-6059	admin@boltstaffing.com	Hispanic American	Female
Budglo Recruiting Group LLC	Gloria O.	Olatunji	633 West Fifth Street, 26th Floor, Su	Los Angeles	CA	90071	844-204-1130	gloria.olatunji@budglore recruiting.c	Black American	Female
CHANDLER CAMPBELLE & DASCHLE	Darrell	Searcy	310 VIZCAYA DRIVE	PALM BEACH GARDENS	FL	33418	561-630-5885	darrell@chandlercappelle.com	Black American	Male
Charles Communication Group, LLC	Shawna	Charles	6306 S Harcourt Ave	Los Angeles	CA	90043	310-689-4310	comms@charlescgc.com	Black American	Female
Cheshil Consultants, Inc.	CHETAN	BHIMANI	8136 OLD KEENE MILL ROAD, SUITE	SPRINGFIELD	VA	22152	703-569-8763	slepley@ccione.com	Subcontinent Asian American	Male
CLAX Dynamics LLC	Claudia	Diaz de Leon	3054 Lakefield Dr	Little Elm	TX	75068	972-302-9870	clax@claxgroup.com	Hispanic American	Female
Compass Dartez LLC	Kim	Dartez	5351 S Mill Ave	Tempe	AZ	85283	480-529-1686	compassaz@cox.net	Black American	Female

Company Name	Owner First	Owner Last	Physical Address	City	State	Zip	Phone	Email	Ethnicity	Gender
Compass Solutions, LLC	ANTHONY	ONYEWUCHI	1627 K St NW, Suite 400	Washington	DC	20006	202-393-5454	valcooper@compasscentral.com	Black American	Male
Complete Contract Consulting, LLC	Sharna	Reece	260 Peachtree Street, NW	Atlanta	GA	30303	561-766-0884	sbarnes@completecontractconsul	Black American	Female
Construction Recruiters America Staffing	Kamalla	Barbour	7040 Seminole Pratt Whitney Rd, Su	Loxahatchee	FL	33470	561-914-6585	kam@crastaffing.com	Caucasian	Female
Construction Service Workers LLC	Wanda L.	Rogers	8645 Fletcher Parkway, 568	La Mesa	CA	91942	619-303-6890	info@csw.services	Black American	Female
CONSULTANT SPECIALISTS, INC.	MAURICE	MINNIS	500 BEALE STREET, SUITE 325, Suite	SAN FRANCISCO	CA	94105	415-298-0321	mminnis@csi-it.com	Black American	Male
Cross Ocean Technologies, Inc.	John	Short	1326 Vistagrand Dr	San Leandro	CA	94577	510-919-5437	jshort@crossoceantech.com	Black American	Male
CrowdPlat, Inc.	Sahil	Sarosh	6701 Koll Center Pkwy Ste 250	Pleasanton	CA	94566	408-479-3801	ssarosh@crowdplat.com	Subcontinent Asian American	Male
CRSVS US LLC	CORINA	MORGA	2000 PENNSYLVANIA AVE, NW SUITE	WASHINGTON	DC	20006	443-655-6252	admin@gocrsvs.com	Hispanic American	Female
CSW Funding, LLC	Wanda	Rogers	404 Euclid Ave 301	San Diego	CA	92114	619-303-6890	wlrogers@csw.services	Black American	Female
Cybermack Enterprises	Tahsin	Mahmud	21 California Ave, #326	Irvine	CA	92612	469-396-8560	tahsin.mahmud@cybermack.com	Subcontinent Asian American	Male
D. H. Porter Enterprises, LLC	Hope M.	Porter	9410 Annapolis Rd, SUITE 200	Lanham	MD	20706	301-403-8838	hporter@staffingetc.net	Black American	Female
DANTA TECHNOLOGIES INC	Amisha	Bodiwala	2079 S El Camino Real	Oceanside	CA	92054	760-463-9308	operations@dantatechnologies.ne	Subcontinent Asian American	Female
Darnell Technical Services, Inc.	Pamanita	Hopkins	910 W. 17th Street, Suite A	Santa Ana	CA	92706	714-285-0082	pam@darnelltechnical.com	Black American	Female
DeSanti	Veronica	De Santiago	11755 Wilshire Blvd, Suite 1250	LOS ANGELES	CA	90025	310-752-9925	veronica@desanticorp.com	Hispanic American	Female
DirectedLINK, LLC	Luis	Gonzalez	251 S Lake Ave Suite 800	Pasadena	CA	91101	213-984-4441	lgonzalez@directedlink.com	Hispanic American	Male
Domain Experts Corporation	Veena	Ramachandran	2530 Berryessa Road # 273	San Jose	CA	95132	408-748-1800	veena@domain-experts.net	Asian-Pacific American	Female
DoverStaffing, Inc.	Sanquinetta	Dover	2451 CUMBERLAND PKWY, Suite 34	ATLANTA	GA	30339	404-259-9522	sdoover@doversolutions.com	Black American	Female
E.W. Moon, Inc.	Elvin W	Moon	5601 West Slauson Avenue, Suite 24	Culver City	CA	90230	310-815-9901	ewmoon@ewmooninc.net	Black American	Male
ELEGANT ENTERPRISE-WIDE SOLUTIONS	VIKAS	ARORA	24035 Whitten Farm Ct	Aldie	VA	20105	703-909-1289	varora@elegantsolutions.us	Subcontinent Asian American	Male
Emperador Resources	Roland	Hernandez	300 Los Altos Drive Suite A	Pasadena, CA	CA	91105	310-890-8675	matt@emperadorresources.com	Caucasian	Male
Employment & Training Centers, Inc.	Irma	Diaz-Gonzalez	2000 Bering Drive, Suite 150	Houston	TX	77057	713-439-7530	steven@etchouston.com	Hispanic American	Female
ENERGY APPLIED SCIENCE LLC	Cinda	Miller	4231 Balboa Ave	San Diego	CA	92117	760-448-0107	cinda@energyaciencie.com	Caucasian	Female
EPPS PUBLIC STRATEGIES, LLC	Mark	Epps	834 CHANEY WOODS DR	LA VERGNE	TN	37086	810-397-4884	mark@eppspublicstrategies.com	Black American	Male
ESP Enterprises, Inc.	Steve	Phelan	13171 Misty Willow Dr	Houston	TX	77070	281-444-2377	richard@espenterprisesinc.com	Hispanic American	Male
ETR Consultants, LLC	Michelle	McElroy	335 E. Albertoni Avenue, Suite 200-	CARSON	CA	90746	310-720-2276	michelle@etrconsultant.com	Black American	Female
Fronza & Francis, LLC	Deborah	Fronza	507 N Sam Houston Pkwy E, Suite 3	Houston	TX	77060	281-741-3118	mmartin@fronzafrancis.com	Black American	Female
FUTURE PERSONNEL AGENCY, INC.	Madeline E.	Casani	1010 Union St	Pasadena	CA	91106	213-388-7444	mandy@toptempo.com	Caucasian	Female
Gasteiger Engineering LLC	Michael	Phillips	17322 County Hwy J	Chippewa Falls	WI	54729	657-444-7194	michaelp@gas-eng.com	Hispanic American	Male
Gideon Toal Management Services	Alvin	Brown	2401 Scott Ave, Suite 106	Fort Worth	TX	76103	817-718-4948	abrown@gideontoal-ms.com	Black American	Male
GOCO Consulting	Julie	Griffiths	808 N Irwin St, Suite C	Hanford	CA	93230	559-213-2240	jkgmedia@sbcglobal.net	Caucasian	Female
GRAY SOURCING, INC	MICHELLE	GRAY	7219 Margerum Ave	San Diego	CA	92120	619-823-5849	mggray@graysourcing.com	Black American	Female
Harmony Housing Financial Services, Inc	Michael	Brown	767 Lincoln Ave	Walnut	CA	91789	909-538-2424	harmonytechservices@outlook.co	Black American	Male
Harvest Technical Services, Inc.	Judy	Fick	1575 Treat Blvd #125	Walnut Creek	CA	94598	925-937-4874	judy@harvtech.com	Caucasian	Female
HR Management Corp., Inc.	CLARENCE	HUNT	462 ELWOOD AVENUE STE 9	OLAKLAND	CA	94610	510-267-0575	cahuntjr@sbcglobal.net	Black American	Male
Intellibee Inc	Prasad	Beesabathuni	400 Renaissance Center, Suite 2600	Detroit	MI	48226	313-586-4122	certs@intellibee.com	Subcontinent Asian American	Male
IQ PERSONNEL, INC.	IRENE	QUINTANA	8039 PAINTER AVENUE, STE 200	WHITTIER	CA	90602	562-698-2800	tsalas@iq-personnel.com	Hispanic American	Female
Islas Tires, Inc.	Octavio	Islas	12328 Carmenita Rd	WHITTIER	CA	90605	562-941-9419	gabriela@islastires.com	Hispanic American	Male
JLM Staffing Solutions	Lashondra	Mercurius	3748 Bayer Avenue, Suite 203	Long Beach	CA	90808	866-240-8607	certifications@jlm talent.com	Black American	Female
JNG SOLUTIONS, INC.	GREGORY	DATO	5419 LUIS DRIVE	AGOURA HILLS	CA	91301	818-692-6726	jngsolutions@gmail.com	Hispanic American	Male
Josephine's Professional Staffing, Inc.	JOSEPHINE	HUGHES	2158 RINGWOOD AVENUE	SAN JOSE	CA	95131	408-943-0111	josephine@jps-inc.com	Asian-Pacific American	Female
KAPITAL DATA CORP.	Rathna Kumar	Mangala	6 COVERDALE LANE	LANGHORNE	PA	19047	215-366-2029	kman@kapitaldata.com	Subcontinent Asian American	Male
Kidd International Home Care, Inc.	Mikeyla	Kidd	6930 Carroll Avenue, Suite 812	Takoma Park	MD	20912	240-839-7187	certifications@kiddinternational.c	Black American	Female
Kingdom Synced LLC	Simon	David	25612 Barton Rd, #317	Loma Linda	CA	92354	909-855-4428	admin@synergyroute.org	Subcontinent Asian American	Male
Kingston Heritage, Inc	Jennifer	Shore	1318 Norton St	San Mateo	CA	94401	720-371-3227	jen@kingstonheritage.co	Caucasian	Female
LAVAILLE LAVETTE COMPANY, THE	LAVAILLE	LAVETTE	5318 WESLAYAN, SUITE 154	HOUSTON	TX	77005	713-539-4391	lavaille2@aol.com	Black American	Female
LAWTON COMPANY, INC THE	SHANNON	ERDELL	8788 BALBOA AVE	SAN DIEGO	CA	92123	858-569-6260	judy@lawtongrp.com	Caucasian	Female
Leslie Saunders Insurance Agency, Inc	Qunicy	Branch	4584 N Rancho Dr	Las Vegas	NV	89130	702-646-2082	qbranch@lesliesaunders.com	Black American	Male
LINK2CONSULT, INC.	Peter	McCree	1 BRIDGE PLAZA SUITE 275	FORT LEE	NJ	07024	201-308-9101	peter.mccree@link2consult.com	Black American	Male
Lisscombe Solution, LLC	Trenese	Hicks	107 Parkmont Ct	Dallas	GA	30132	404-368-0144	td@lisscombe-solutions.com	Black American	Male
Lynbrook Solutions LLC	Marvin	Taylor	175 BERNAL ROAD #100-3	SAN JOSE	CA	95119	408-489-2321	taylor@lynbrooksolutions.com	Black American	Male
Lyons Solutions Inc.	Damion	Lyons	6300 MacArthur Blvd	Oakland	CA	94605	310-251-9828	lyons.d4@icloud.com	Black American	Male
Maya Blue Tech Corp.	Alexander	Sandoval	6080 Center Dr. Suite 600	Los Angeles	CA	90045	312-714-8581	alexandoval@mayabluetech.com	Hispanic American	Male
Miguel & Sons Final Cleaning Corporati	Miguel	Saucedo	1423 Faircliff St	Beaumont	CA	92223	213-877-1222	miguelandsonsfinalcleaningcorp@	Hispanic American	Male
Millennium Solutions Group	Anthony	Beaman	1423 Broadway	Oakland	CA	94612	510-454-9955	tony.beaman@hackingsolutions.c	Black American	Male
MINDSEEKERS LLC	Christopher	Bailey	4708 E. Mercer Way	Mercer Island	WA	98040	425-821-8393	chrisb@mindseekers.com	Black American	Male
Morgner Technology Management	Monique	Morgner Lukema	1880 Century Park E Suite 1402	Los Angeles	CA	90067	323-900-0030	mmorgner@morgnerco.com	Hispanic American	Female
NETAGE, INC.	CHANDRA	MUNDHRA	26919 DEER TRAIL COURT	CALABASAS	CA	91301	818-324-5807	chandramundhra@gmail.com	Subcontinent Asian American	Female
Nex Gen Construction Supply LLC	Trinity	Gardner	380 Freeport Blvd, Suite 22	Sparks	NV	89436	775-233-4277	trinity@nex-gencs.com	Caucasian	Female
NEXIEN INC.	Sam	Kim	65 Challenger Rd, Suite 430	Ridgefield Park	NJ	07660	201-440-8403	sam.k@nexien.com	Asian-Pacific American	Male
Nidaan Systems Inc.	Jayati	Goel	860 Hillview Court, Suite # 350	Milpitas	CA	95035	408-508-7703	jayati@nidaansystems.com	Subcontinent Asian American	Male
Nissi Group, Inc.	GAY LETITIA	GORDON	137 NATIONAL PLAZA, SUITE 300	NATIONAL HARBOR	MD	20745	866-939-1114	kg@ngi1.com	Black American	Female
North American Staffing Group, Inc.	Fred	Flores	3 Pointe Drive, Suite 100	Brea	CA	92821	714-599-8399	chindu@nasg.com	Hispanic American	Male
O2EPCM, Inc.	Omone	Livingston	1055 W. 7th Street, 22nd Floor, Suit	Los Angeles	CA	90017	213-267-8284	omoneo@o2epcm.com	Black American	Female
One Abusua Staffing, LLC	Tamara	Mattison	2001 Lincoln Dr W, Ste D	Evesham	NJ	08053	609-917-7627	oas@oneabusua.com	Black American	Female

Company Name	Owner First	Owner Last	Physical Address	City	State	Zip	Phone	Email	Ethnicity	Gender
Partners In Diversity, Inc.	Arlene	Apodaca	10100 Pioneer Blvd., #103	Santa Fe Springs	CA	90670	626-793-0020	arlene.apodaca@p-i-d.biz	Hispanic American	Female
PCS Consultants, Inc	Ramiro	Cordova	441 Mac Kay Dr	San Bernardino	CA	92408	909-563-8800	rcordova@pcs-consultants.com	Hispanic American	Male
POWER PERSONNEL, INC.	RICKEY	GREEN	84 W SANTA CLARA ST STE 520	SAN JOSE	CA	95113	408-283-9144	rgreen@powerpersonnel.com	Black American	Female
Precision Task Group, Inc.	Macedonio	Villarreal	9801 Westheimer Road, Suite 803	Houston	TX	77042	713-781-7481	information@ptg.com	Hispanic American	Male
PRIDESTAFF	M. CHRISTINE	RUPP	2710 LOKER AVENUE WEST, SUITE 1	CARLSBAD	CA	92010	760-438-0161	crupp@pridestaff.com	Caucasian	Female
Probitas Technology, Inc.	BENJAMIN	WILLIAMS	2745 N. Front St., 3rd flr	Harrisburg	PA	17110	717-773-4208	compliance@probitastek.com	Black American	Male
Project Resource Collective LLC	Randy	Nodalo	22461 Eloise Drive	Lake Forest	CA	92630	562-715-9891	randy@projectresourcecollective.	Asian-Pacific American	Male
Protech Excellens, Inc.	Ben	Condol	5223 NW 133RD AVE	PORTLAND	OR	97229	503-860-9887	lulu@protechexcellens.com	Asian-Pacific American	Male
REBOOT TWICE LLC	Mark	Mcrae	8851 BARING CROSS STREET, UNIT 1	LOS ANGELES	CA	90044	949-831-8821	mmcrae@reboottwice.com	Black American	Male
Recruitment Alley	Alley	Her	2505 W Shaw Ave, Ste 150	Fresno	CA	93711	559-579-7791	trai@recruitmentalley.com	Asian-Pacific American	Female
Relevant Health Care Staffing (RHS)	LaQuana	Maryland	9245 Laguna Springs Dr	Elk Grove	CA	95758	888-747-8233	laquana@rhsagency.com	Black American	Female
Revella Consulting Group LLC	Revella	Warega	215 Depot Ct SE, Suite 210	Leesburg	VA	20175	703-988-5771	revella@revellagroup.com	Black American	Female
Ridium Consulting	Wagma	Rampa	2603 Camino Ramon Suite 200	San Ramon	CA	94583	415-595-5884	wrampa@ridiumconsulting.com	Caucasian	Female
Rightvarsity Technologies, LLC	Mary	Uzoh	1400 Coleman Avenue, Suite B12	Santa Clara	CA	95050	408-649-5872	campus@rightvarsity.com	Black American	Female
RKG Technologies, Inc.	Radha	Gottimukkala	11 Antietam	Irvine	CA	92620	949-910-1262	grkraj@hotmail.com	Subcontinent Asian American	Female
RL Controls, LLC	Lena	Walsh	2G Gill Street	Woburn	MA	01801	781-932-3349	lena@rlcontrols.com	Caucasian	Female
Sam Scully Staffing, Inc	Samantha	Scully	7847 Bellaire Avenue	North Hollywood	CA	91605	818-266-9147	indigostaff@gmail.com	Black American	Female
SAMPATH, THAMARAI S	Thamarai Selvi	Sampath	490 Liberty Ave, Apt 1	Jersey City	NJ	07307	201-952-0562	selvi@loggcorp.com	Subcontinent Asian American	Female
SAN DIEGO INSURANCE TEMPS, INC.	Julie	Brown	3717 CAMINO DEL RIO SO., Suite 10	SAN DIEGO	CA	92108	619-528-8434	julie@sdistaffing.com	Caucasian	Female
Sankofa Company	Terrence	Watkins	1626 Centinela Avenue, Suite 202	Inglewood	CA	90302	323-422-0835	terrence@sankofacompany.com	Black American	Male
SIGMA CONSULTANTS GROUP, INC.	Shanthi	Ramakrishnan	16035 NW Schendel Ave STE J	Beaverton	OR	97006	503-629-9457	venky@sigmacgi.com	Subcontinent Asian American	Female
Simsona Corporation	Rakesh	Gupta	301 Halex Hill Ct	Silver Spring	MD	20905	301-774-0880	raj@simsona.com	Subcontinent Asian American	Male
SOAL TECHNOLOGIES, LLC	Ahmed	Moledina	8870 Business Park Dr. Ste. 200	AUSTIN	TX	78759	512-270-6700	amoledina@soaltech.com	Subcontinent Asian American	Male
Southland Search Group, LLC	Monica Y.	Nemirovsky	1401 21st Street #11658	Sacramento	CA	95811	951-999-0804	monica@southlandsearchgroup.c	Asian-Pacific American	Female
START SMART, LLC	Norman D.	Roussell	10555 Lake Forest Blvd., Suite 7B	NEW ORLEANS	LA	70127	504-324-1110	ndroussell@startsmartllc.com	Black American	Male
STEEL POINT SOLUTIONS, LLC	Likia	Hawkins	11720 BELTSVILLE DRIVE, SUITE 100	CALVERTON	MD	20705	301-383-8112	lthawkins@steelpoint-llc.com	Black American	Female
Step Ahead Solutions, Inc	Mary	Kenny	19925 Stevens Creek Blvd. Ste. 100	Cupertino	CA	95014	408-771-9663	mary@stepaheadsolution.com	Subcontinent Asian American	Female
Stratsulting, Inc.	Olivia	Sommer	11901 Allison Street	Broomfield	CO	80020	303-277-0887	osommer@stratsulting.com	Caucasian	Female
STROTHER ENTERPRISES, INC	ERNEST	STROTHER	100 S BROAD STREET, SUITE 2130	PHILADELPHIA	PA	19110			Black American	Male
SuperbTech Inc.	Jan	Davis	5800 Hannum Ave. #150	Culver City	CA	90230	310-645-1199	jdavis@superbtechinc.com	Black American	Female
SWIFT TRADESMAN LLC	Joseph	La Bruno JR	9487 Tropico Dr.	La Mesa	CA	91941	858-437-9952	jr@swifttm.com	Hispanic American	Male
Takako Profit	Takako	Profit	21010 Anza Ave., #20	Torrance	CA	90503	310-469-3186	takako@blossomysolutions.com	Asian-Pacific American	Female
Talantage, LLC	Tasha	Peck	2310 Parklake Drive NE, Suite 248	Atlanta	GA	30345	404-548-6597	tashap@talantage.com	Black American	Female
Talent Sourcing Direct INC	Lizette	Moreno	415 W Valley Blvd, #14	Colton	CA	92324	818-491-6602	david@talentsourcingdirectinc.co	Hispanic American	Female
TALMO & ASSOCIATES, INC	Conchita	Tucker	350 S. CRENSHAW BLVD.	TORRANCE	CA	90503	310-618-9618	conchita@talmoinc.com	Black American	Female
Team Collaborative Industries	Misty	Boni	6659 E Lansing Way	Fresno	CA	93727	760-500-7712	teamcollaborativeindustries@gm	Caucasian	Female
Tec-Link	Derek C.	Holmes	241 S. Market St. #4	Inglewood	CA	90301	813-929-3222	derek@tec-link.com	Black American	Male
Tellus Solutions, Inc	Jinesh	Jain	4655 Old Ironsides Drive, Suite 390	SANTA CLARA	CA	95054	408-807-3853	smitag@tellussol.com	Subcontinent Asian American	Male
Temporary Employee & Management P	Janine	Brown	11825 DEL AMO BLVD.	CERRITOS	CA	90703	562-809-7785	bsanchez-johnson@tempsincorpo	Caucasian	Female
The Caza Collective, LLC	Sonia	Chavez	120 Vantis Dr, Unit 300	Aliso Viejo	CA	92656	949-209-5523	info@cazacollective.com	Hispanic American	Female
THE MOP CREW INC.	JUAN	MARQUEZ	11277 SARDIS AVE.	LOS ANGELES	CA	90064	323-228-7546	juan@themopcrew.com	Hispanic American	Male
The Soaring Group	Steven	Paink	1100 Peachtree Street, NE, Suite 20	Atlanta	GA	30309	855-762-7555	steve@thesoaringgroup.com	Black American	Male
Theodore Drew and Associates, LLC	Theodore	Dufelmeier	1058 S CITRUS AVE	Los Angeles	CA	90019	702-703-1219	meryl.montano@mail.theodore	Black American	Male
Total Response Technology, LLC	Sandra	Bast	1921 Richfield Ave.	Highland Park	IL	60035	312-513-0478	sandra@trt-llc.com	Hispanic American	Female
Transtec Consulting	NANCY	WOODS	8181 FOLSOM BLVD, SPACE 135	SACRAMENTO	CA	95826	916-207-3868	transtec.consulting@gmail.com	Caucasian	Female
Trident Development Corporation	Steven	Sullivan	275 MARKET ST STE 54	MINNEAPOLIS	MN	55405	651-583-1184	sullivan@tridentdevcorp.com	Caucasian	Male
Tryfacta, Inc.	Ratika	Tyagi	4637 Chabot Drive, Suite 100	Pleasanton	CA	94588	408-419-9200	diversity@tryfacta.com	Subcontinent Asian American	Female
V GROUP INC.	MONIKA	ROHILA	379 Princeton Hightstown Road, Bui	East Windsor	NJ	08520	609-371-5400	certifications@vgroupinc.com	Subcontinent Asian American	Female
Veassis, LLC	Stephanie	Lane	16637 Cordillera Dr	Round Rock	TX	78681	512-508-3611	stephanie.lane@veassis.com	Black American	Female
Worksters, Inc.	Ania	Kaminska	350 TENTH AVE, SUITE 1000	San Diego	CA	92101	619-344-2732	ania@worksters.com	Caucasian	Female
ZIZZA HIGHWAY SERVICES, LLC	ARLENE	ZIZZA	675 Concord Rd	Glen Mills	PA	19342	610-459-2022	azizza@zizzahighwayservices.com	Caucasian	Female
ZSE & Associates	Saba	Engineer	7030 Gaskin Pl	Riverside	CA	92506	818-522-7966	saba@zseassociates.com	Subcontinent Asian American	Female

6. **FORM OF CONTRACT (INCLUDING THE PROJECT REQUIREMENTS AND ALL
OTHER EXHIBITS)**

[Provided separately]